



EXPORTACIÓN *EXPORTS*

Publicaciones impresas

cifras anuales dos veces al año

Anuario estadístico
Año agrícola

Anuario estadístico
Año civil



Exportaciones totales del sector cárnico - por mes



TOTAL MEAT EXPORTS - BY MONTH
2007 - 2009

Importe FOB
FOB Value

Cuadro / Table 4.1

MES / MONTH	2009 MILES DE USD THOUSAND DOLLARS	2008 MILES DE USD THOUSAND DOLLARS	2007 MILES DE USD THOUSAND DOLLARS
ENERO / JANUARY	97.549	113.387	89.984
FEBRERO / FEBRUARY	93.392	120.862	76.478
MARZO / MARCH	80.322	123.942	85.470
1er. TRIMESTRE / 1st. QUARTER	271.263	358.191	251.932
ABRIL / APRIL	76.995	132.653	77.020
MAYO / MAY	122.272	172.944	88.655
JUNIO / JUNE	104.366	150.625	97.975
2do. TRIMESTRE / 2nd. QUARTER	303.633	456.222	263.651
1er. SEMESTRE / 1st. SEMESTER	574.896	814.413	515.582
JULIO / JULY	96.587	153.478	99.037
AGOSTO / AUGUST	99.660	114.605	78.432
SEPTIEMBRE / SEPTEMBER	90.132	96.930	84.004
3er. TRIMESTRE / 3rd. QUARTER	286.380	365.013	261.473
OCTUBRE / OCTOBER	118.203	101.400	52.387
NOVIEMBRE / NOVEMBER	123.097	105.476	77.558
DICIEMBRE / DECEMBER	119.893	92.198	102.448
4to. TRIMESTRE / 4th. QUARTER	361.193	299.075	232.393
2do. SEMESTRE / 2nd. SEMESTER	647.572	664.087	493.866
TOTAL	1.222.468	1.478.500	1.009.448

Gráfico / Chart 4.1

Exportaciones totales del sector cárnico - por mes / Total meat exports - by month

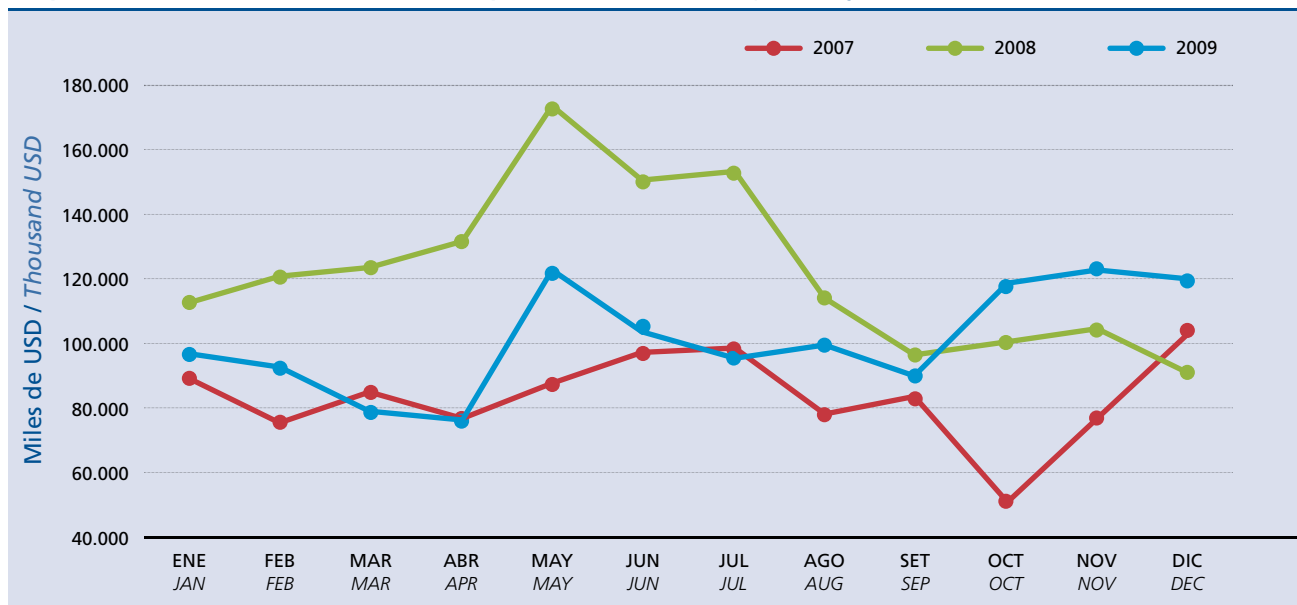

Exportaciones totales del sector cárnico - por producto



TOTAL MEAT EXPORTS - BY PRODUCT
2007 - 2009

Volumen (peso embarque) e importe FOB
Quantity (shipped weight) and FOB Value

Cuadro / Table 4.2

PRODUCTO / PRODUCT	2009			2008			2007		
	PESO EMBARQUE <i>SHIPPED WEIGHT (TONS)</i>	MILES DE USD <i>THOUS. USD</i>	%	PESO EMBARQUE <i>SHIPPED WEIGHT (TONS)</i>	MILES DE USD <i>THOUS. USD</i>	%	PESO EMBARQUE <i>SHIPPED WEIGHT (TONS)</i>	MILES DE USD <i>THOUS. USD</i>	%
CARNE BOVINA <i>BEEF</i>	263.234	971.374	79,46	253.817	1.222.039	82,65	263.582	838.171	83,03
CARNE OVINA <i>OVINE MEAT</i>	24.802	81.624	6,68	18.531	70.754	4,79	15.716	48.845	4,84
CARNE EQUINA <i>HORSE MEAT</i>	6.354	19.638	1,61	6.179	20.853	1,41	5.715	14.534	1,44
CARNE PORCINA <i>PORK</i>	9	40	(.)	55	128	0,01	403	639	0,06
CARNE DE AVE <i>POULTRY MEAT</i>	6.171	7.944	0,65	5.016	7.747	0,52	1.466	1.520	0,15
CARNE DE ANIMALES DE CAZA MENOR <i>SMALL GAME MEAT</i>	113	521	0,04	245	1.973	0,13	274	1.624	0,16
MENUDENCIAS <i>OFFALS</i>	25.073	52.844	4,32	20.156	50.986	3,45	20.376	33.048	3,27
PRODUCTO CARNICO GENERICO <i>GENERIC MEAT PRODUCT</i>	1	3	(.)	1	3	(.)	6	25	(.)
SUBPRODUCTO RESIDUAL COMESTIBLE <i>REMAINING EDIBLE BYPRODUCT</i>	4.970	3.691	0,30	3.695	3.273	0,22	3.322	2.158	0,21
SUBPRODUCTO PRIMARIO PARA USO INDUSTRIAL <i>PRIMARY BYPRODUCT FOR INDUSTRIAL USE</i>	73.544	36.165	2,96	69.796	53.753	3,64	72.271	34.628	3,43
SUBPRODUCTO INDUSTRIALIZADO <i>INDUSTRIALIZED BYPRODUCT</i>	68.041	46.175	3,78	59.878	45.137	3,05	62.559	33.368	3,31
PRODUCTO CARNICO PARA ALIMENTACION ANIMAL <i>MEAT PRODUCT FOR ANIMAL FODDAGE</i>	873	2.449	0,20	734	1.854	0,13	423	889	0,09
TOTAL	473.183	1.222.468	100,00	438.104	1.478.500	100,00	446.112	1.009.448	100,00

Gráfico / Chart 4.2

Exportaciones totales del sector cárnico - por producto / Total meat exports - by product

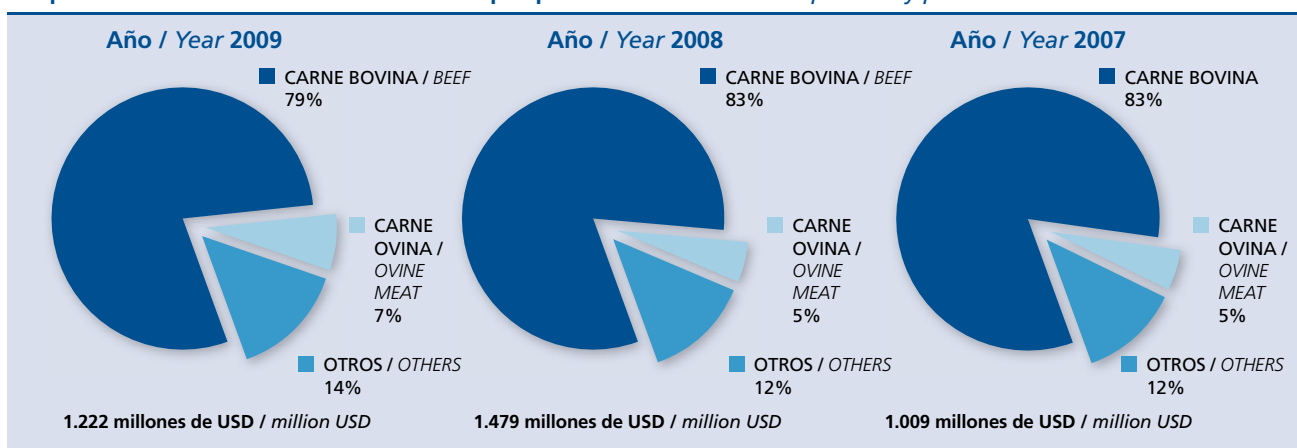

Exportaciones totales del sector cárnico - por año



TOTAL MEAT EXPORTS - BY YEAR
2000 - 2009

Volumen (peso embarque) e importe FOB
Quantity (shipped weight) and FOB Value

Cuadro / Table 4.3

AÑO / YEAR	CARNE BOVINA BEEF		CARNE OVINA OVINE MEAT		OTROS PRODUCTOS OTHERS		TOTAL DEL SECTOR CÁRNICO TOTAL MEAT EXPORTS	
	TONS. PESO EMBARQUE SHIPPED WEIGHT (TONS)	MILES DE USD THOUS. USD	TONS. PESO EMBARQUE SHIPPED WEIGHT (TONS)	MILES DE USD THOUS. USD	TONS. PESO EMBARQUE SHIPPED WEIGHT (TONS)	MILES DE USD THOUS. USD	TONS. PESO EMBARQUE SHIPPED WEIGHT (TONS)	MILES DE USD THOUS. USD
2000	177.977	371.413	16.295	32.571	118.435	74.732	312.707	478.716
2001	107.533	218.829	9.163	23.099	62.241	50.310	178.937	292.238
2002	158.121	270.866	6.183	18.852	96.948	46.106	261.252	335.824
2003	195.147	380.254	6.535	21.257	105.478	56.148	307.160	457.659
2004	248.355	626.661	7.945	30.435	116.301	69.245	372.601	726.341
2005	297.312	775.988	11.161	37.073	156.609	80.067	465.082	893.128
2006	321.342	968.360	17.229	48.407	183.507	102.474	522.078	1.119.241
2007	263.582	838.171	15.716	48.845	166.814	122.432	446.112	1.009.448
2008	253.817	1.222.039	18.531	70.754	165.756	185.707	438.104	1.478.500
2009	263.234	971.374	24.802	81.624	185.147	169.470	473.183	1.222.468

Gráfico / Chart 4.3

Exportaciones de carne bovina - por año Beef exports - by year



Gráfico / Chart 4.4

Exportaciones de carne ovina - por año Ovine meat exports - by year



Exportaciones de carne bovina - por mes

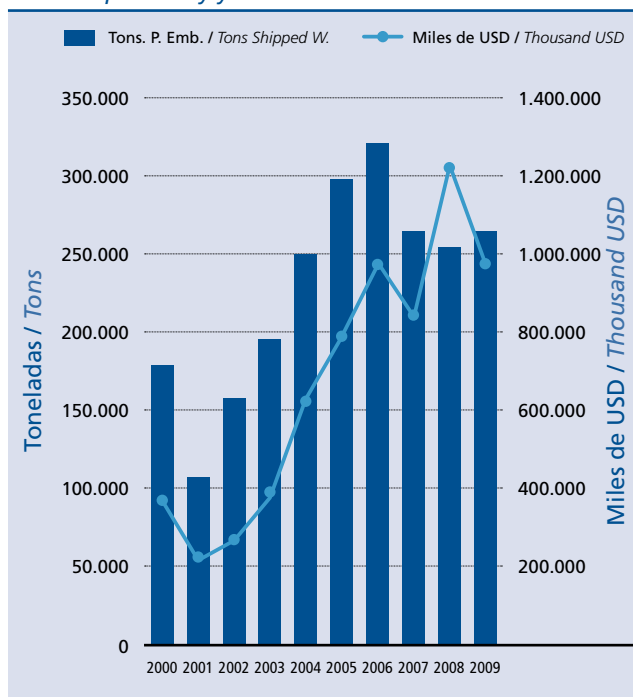
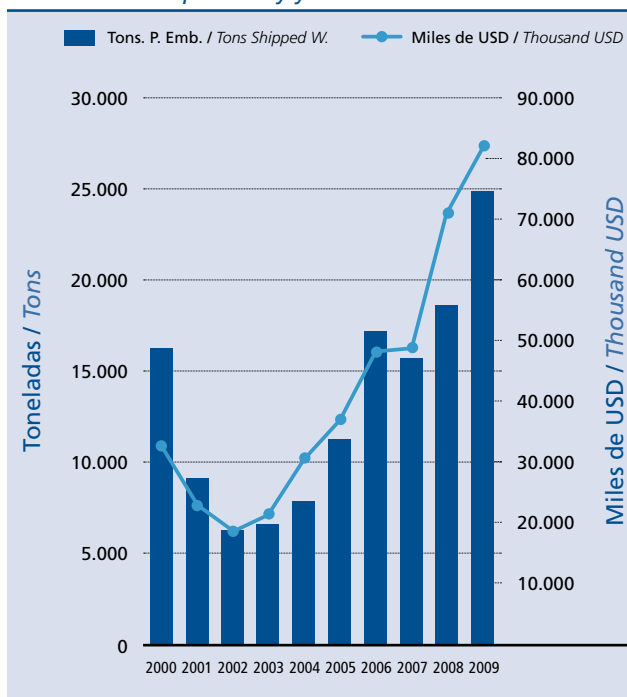

BEEF EXPORTS - BY MONTH
2007 - 2009

Volumen (peso embarque, peso canal) e importe FOB
Quantity (shipped weight, carcass weight) and FOB Value

Cuadro / Table 4.4

MES / MONTH	2009				2008				2007			
	TONS		MILES DE USD	USD/TON	TONS		MILES DE USD	USD/TON	TONS		MILES DE USD	USD/TON
	PESO EMBARQUE SHIPPED WEIGHT	PESO CANAL CARCASS WEIGHT	THOUS. USD	P. CANAL CARC. W.	PESO EMBARQUE SHIPPED WEIGHT	PESO CANAL CARCASS WEIGHT	THOUS. USD	P. CANAL CARC. W.	PESO EMBARQUE SHIPPED WEIGHT	PESO CANAL CARCASS WEIGHT	THOUS. USD	P. CANAL CARC. W.
ENERO / JANUARY	22.814	33.496	80.102	2.391	26.060	38.432	97.600	2.540	25.608	38.781	77.114	1.988
FEBRERO / FEBRUARY	20.515	30.393	75.345	2.479	23.958	35.758	97.143	2.717	20.830	31.559	62.454	1.979
MARZO / MARCH	17.090	25.473	63.676	2.500	22.285	33.778	101.951	3.018	23.707	35.627	71.155	1.997
1er. TRIMESTRE / 1st. QUARTER	60.419	89.363	219.124	2.452	72.303	107.968	296.694	2.748	70.145	105.966	210.723	1.989
ABRIL / APRIL	16.601	24.966	62.293	2.495	22.319	33.276	110.873	3.332	21.243	32.449	66.367	2.045
MAYO / MAY	25.953	38.806	99.821	2.572	27.765	40.893	150.132	3.671	24.629	36.703	74.546	2.031
JUNIO / JUNE	23.212	34.854	83.446	2.394	23.074	33.798	124.410	3.681	28.602	42.343	85.868	2.028
2do. TRIMESTRE / 2nd. QUARTER	65.766	98.626	245.560	2.490	73.159	107.967	385.415	3.570	74.474	111.495	226.781	2.034
1er. SEMESTRE / 1st. SEMESTER	126.185	187.988	464.684	2.472	145.462	215.935	682.109	3.159	144.619	217.462	437.504	2.012
JULIO / JULY	21.341	31.651	78.851	2.491	23.675	34.660	133.667	3.856	25.965	39.072	82.723	2.117
AGOSTO / AUGUST	21.567	32.120	79.863	2.486	15.818	23.176	92.311	3.983	20.668	31.318	63.921	2.041
SEPTIEMBRE / SEPTEMBER	20.820	30.550	73.325	2.400	12.871	18.803	79.847	4.247	20.758	31.234	70.110	2.245
3er. TRIMESTRE / 3rd. QUARTER	63.728	94.320	232.038	2.460	52.365	76.639	305.824	3.990	67.391	101.624	216.754	2.133
OCTUBRE / OCTOBER	26.042	38.358	93.033	2.425	15.307	22.905	78.311	3.419	12.119	18.549	42.014	2.265
NOVIEMBRE / NOVEMBER	22.877	33.639	90.083	2.678	19.857	29.700	82.538	2.779	16.616	24.533	60.387	2.461
DICIEMBRE / DECEMBER	24.402	36.362	91.535	2.517	20.828	30.927	73.256	2.369	22.837	33.192	81.513	2.456
4to. TRIMESTRE / 4th. QUARTER	73.321	108.359	274.652	2.535	55.991	83.532	234.105	2.803	51.573	76.274	183.914	2.411
2do. SEMESTRE / 2nd. SEMESTER	137.049	202.679	506.690	2.500	108.356	160.171	539.930	3.371	118.963	177.898	400.667	2.252
TOTAL	263.234	390.667	971.374	2.486	253.817	376.106	1.222.039	3.249	263.582	395.360	838.171	2.120

Exportaciones de carne bovina - por mes



BEEF EXPORTS - BY MONTH
2007 - 2009

Volumen (peso embarque, peso canal) e importe FOB
Quantity (shipped weight, carcass weight) and FOB Value

Gráfico / Chart 4.5

Exportaciones de carne bovina - por mes / Beef exports - by month

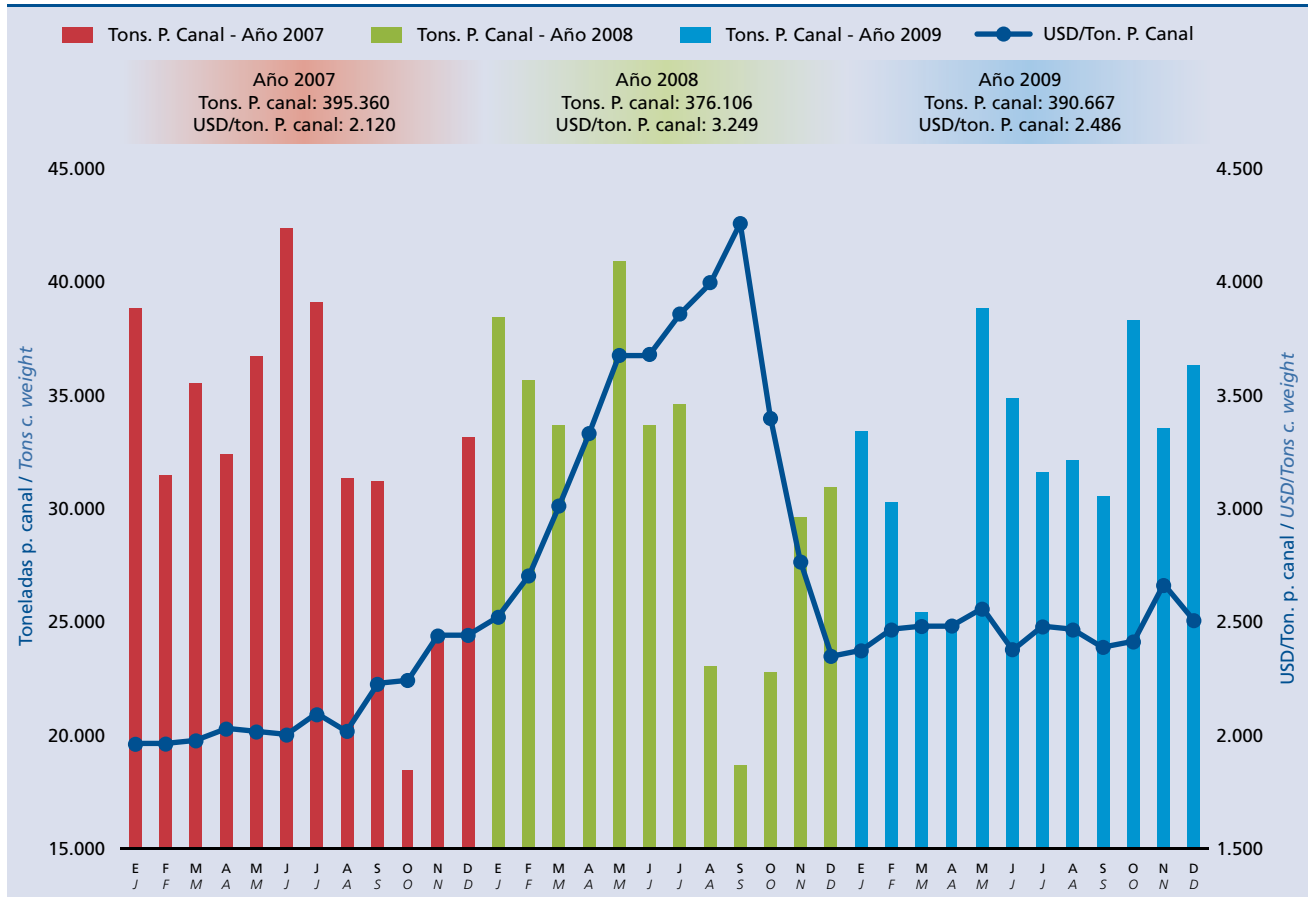

Exportaciones de carne bovina - por producto



BEEF EXPORTS - BY PRODUCT
2007 - 2009

Volumen (peso embarque, peso canal) e importe FOB
Quantity (shipped weight, carcass weight) and FOB Value

Cuadro / Table 4.5

PRODUCTO / PRODUCT	2009				2008				2007			
	TONS		MILES DE USD	USD/TON	TONS		MILES DE USD	USD/TON	TONS		MILES DE USD	USD/TON
	PESO EMBARQUE	PESO CANAL	THOUS. USD	P. CANAL	PESO EMBARQUE	PESO CANAL	THOUS. USD	P. CANAL	PESO EMBARQUE	PESO CANAL	THOUS. USD	P. CANAL
	SHIPPED WEIGHT	CARCASS WEIGHT		CARC. W.	SHIPPED WEIGHT	CARCASS WEIGHT		CARC. W.	SHIPPED WEIGHT	CARCASS WEIGHT		CARC. W.
REFRIGERADA	257.513	374.988	947.650	2.527	246.899	357.863	1.195.254	3.340	249.087	362.033	796.342	2.200
<i>REFRIGERATED</i>												
CONGELADA	224.611	329.670	735.477	2.231	212.042	310.648	876.550	2.822	207.595	305.028	567.740	1.861
<i>FROZEN</i>												
Cuarto o corte del delantero con hueso	2.037	2.088	4.447	2.130	1.443	1.479	3.033	2.051	1.215	1.246	2.157	1.731
<i>Bonein forequarter or forequarter cut</i>												
Cuarto o corte del trasero con hueso	69	70	160	2.272	50	51	144	2.800	18	19	40	2.132
<i>Bonein hindquarter or hindquarter cut</i>												
Canal, media canal, cuarto compensado, cuarto combinado con hueso	1	1	4	2.927					2	2	18	10.263
<i>Bonein carcass, side, compensated quarters, combined quarters</i>												
Otras carnes con hueso	7	7	26	3.610	51	53	144	2.731	94	97	180	1.861
<i>Other bonein meats</i>												
Cuarto o corte del delantero sin hueso	82.714	126.354	257.486	2.038	84.583	128.106	320.206	2.500	82.221	124.732	209.471	1.679
<i>Boneless forequarter or forequarter cut</i>												
Cuarto o corte del trasero sin hueso	65.153	92.187	298.825	3.242	63.255	89.305	369.273	4.135	64.069	90.440	233.045	2.577
<i>Boneless hindquarter or hindquarter cut</i>												
Canal, media canal, cuarto compensado, cuarto combinado sin hueso	16.943	25.297	52.063	2.058	14.348	21.573	52.821	2.448	19.325	29.555	51.391	1.739
<i>Boneless carcass, side, compensated quarters, combined quarters</i>												
Otras carnes sin hueso	11.551	16.768	37.903	2.260	5.762	8.384	21.716	2.590	4.521	6.552	12.200	1.862
<i>Other boneless meats</i>												
Carnes chicas	46.136	66.898	84.563	1.264	42.550	61.697	109.214	1.770	36.129	52.387	59.238	1.131
<i>Generic trimmings</i>												
ENFRIADA	32.902	45.318	212.174	4.682	34.857	47.216	318.704	6.750	41.492	57.005	228.602	4.010
<i>CHILLED</i>												
Cuarto o corte del delantero con hueso	2.807	2.846	6.097	2.142	3.797	3.850	8.056	2.092	3.974	4.029	6.929	1.720
<i>Bonein forequarter or forequarter cut</i>												

Exportaciones de carne bovina - por producto



BEEF EXPORTS - BY PRODUCT
2007 - 2009

Volumen (peso embarque, peso canal) e importe FOB
Quantity (shipped weight, carcass weight) and FOB Value

Cuadro / Table 4.5

PRODUCTO / PRODUCT	2009				2008				2007			
	TONS		MILES DE USD	USD/TON	TONS		MILES DE USD	USD/TON	TONS		MILES DE USD	USD/TON
	PESO EMBARQUE	PESO CANAL	THOUS. USD	P. CANAL	PESO EMBARQUE	PESO CANAL	THOUS. USD	P. CANAL	PESO EMBARQUE	PESO CANAL	THOUS. USD	P. CANAL
	SHIPPED WEIGHT	CARCASS WEIGHT		CARC. W.	SHIPPED WEIGHT	CARCASS WEIGHT		CARC. W.	SHIPPED WEIGHT	CARCASS WEIGHT		CARC. W.
Cuarto o corte del trasero con hueso	154	157	487	3.109	332	336	834	2.478	13	13	103	7.869
<i>Bonein hindquarter or hindquarter cut</i>												
Canal, media canal, cuarto compensado, cuarto combinado con hueso	984	997	1.954	1.959	1.284	1.302	2.812	2.159	785	796	1.505	1.891
<i>Bonein carcass, side, compensated quarters, combined quarters</i>												
Otras carnes con hueso	721	731	1.385	1.895	1.179	1.196	2.230	1.865	1.639	1.662	2.228	1.340
<i>Other bonein meats</i>												
Cuarto o corte del delantero sin hueso	4.283	6.421	25.544	3.978	3.305	4.944	30.280	6.125	2.854	4.272	17.007	3.981
<i>Boneless forequarter or forequarter cut</i>												
Cuarto o corte del trasero sin hueso	18.699	26.539	149.768	5.643	19.499	27.660	235.455	8.512	18.938	26.870	140.321	5.222
<i>Boneless hindquarter or hindquarter cut</i>												
Canal, media canal, cuarto compensado, cuarto combinado sin hueso	5.253	7.624	26.934	3.533	5.456	7.920	39.018	4.926	13.262	19.323	60.399	3.126
<i>Boneless carcass, side, compensated quarters, combined quarters</i>												
Otras carnes sin hueso	1	1	4	2.740	4	6	19	2.976	25	37	106	2.905
<i>Other boneless meats</i>												
Carnes chicas	1	1	3	2.368	(.)	(.)	1	2.432	2	3	3	1.103
<i>Generic trimmings</i>												
PRODUCTO CARNICO BOVINO	5.721	15.680	23.723	1.513	6.919	18.242	26.785	1.468	14.495	33.327	41.830	1.255
<i>BEEF PRODUCT</i>												
CONGELADO	1.322	1.941	3.512	1.810	1.550	2.257	4.304	1.907	6.259	9.375	14.727	1.571
<i>FROZEN</i>												
Generico	921	1.335	2.655	1.988	1.390	2.016	3.846	1.908	1.257	1.823	3.227	1.770
<i>Generic</i>												
Cuarto o corte del delantero sin hueso	401	605	857	1.417	156	235	424	1.799	4.981	7.521	11.447	1.522
<i>Boneless forequarter or forequarter cut</i>												
Cuarto o corte del trasero sin hueso					4	5	34	6.303				
<i>Boneless hindquarter or hindquarter cut</i>												

Exportaciones de carne bovina - por producto



BEEF EXPORTS - BY PRODUCT
2007 - 2009

Volumen (peso embarque, peso canal) e importe FOB
Quantity (shipped weight, carcass weight) and FOB Value

Cuadro / Table 4.5

PRODUCTO / PRODUCT	2009				2008				2007			
	TONS		MILES DE USD	USD/TON	TONS		MILES DE USD	USD/TON	TONS		MILES DE USD	USD/TON
	PESO EMBARQUE	PESO CANAL	THOUS. USD	P. CANAL	PESO EMBARQUE	PESO CANAL	THOUS. USD	P. CANAL	PESO EMBARQUE	PESO CANAL	THOUS. USD	P. CANAL
	SHIPPED WEIGHT	CARCASS WEIGHT		CARC. W.	SHIPPED WEIGHT	CARCASS WEIGHT		CARC. W.	SHIPPED WEIGHT	CARCASS WEIGHT		CARC. W.
Carnes chicas									21	30	53	1.759
<i>Generic trimmings</i>												
CONSERVA	3.369	9.811	10.101	1.030	4.011	11.581	10.908	942	5.767	16.596	12.208	736
<i>PRESERVE</i>												
Generico	3.369	9.811	10.101	1.030	4.011	11.581	10.908	942	5.767	16.596	12.208	736
<i>Generic</i>												
HUMEDAD CONTROLADA	693	3.085	8.334	2.701	592	2.490	7.142	2.868	719	2.981	6.864	2.303
<i>CONTROLLED MOISTURE</i>												
Generico	693	3.085	8.334	2.701	592	2.490	7.142	2.868	719	2.981	6.864	2.303
<i>Generic</i>												
COCIDO-CONGELADO	337	842	1.776	2.108	766	1.914	4.432	2.316	1.750	4.376	8.030	1.835
<i>COOKED-FROZEN</i>												
Generico	337	842	1.776	2.108	766	1.914	4.432	2.316	1.750	4.376	8.030	1.835
<i>Generic</i>												
TOTAL	263.234	390.667	971.374	2.486	253.817	376.106	1.222.039	3.249	263.582	395.360	838.171	2.120

Exportaciones de carne ovina - por producto



OVINE MEAT EXPORTS - BY PRODUCT
2007 - 2009

Volumen (peso embarque, peso canal) e importe FOB
Quantity (shipped weight, carcass weight) and FOB Value

Cuadro / Table 4.6

PRODUCTO / PRODUCT	2009				2008				2007			
	TONS		MILES DE USD	USD/TON	TONS		MILES DE USD	USD/TON	TONS		MILES DE USD	USD/TON
	PESO EMBARQUE	PESO CANAL	THOUS. USD	P. CANAL CARC. W.	PESO EMBARQUE	PESO CANAL	THOUS. USD	P. CANAL CARC. W.	PESO EMBARQUE	PESO CANAL	THOUS. USD	P. CANAL CARC. W.
	SHIPPED WEIGHT	CARCASE WEIGHT			SHIPPED WEIGHT	CARCASE WEIGHT			SHIPPED WEIGHT	CARCASE WEIGHT		
REFRIGERADA	24.802	31.926	81.624	2.557	18.530	24.730	70.745	2.861	15.716	21.773	48.845	2.243
<i>REFRIGERATED</i>												
CONGELADA	23.761	30.775	78.782	2.560	18.015	24.150	69.281	2.869	15.440	21.352	47.747	2.236
<i>FROZEN</i>												
Cuarto o corte del delantero con hueso	6.314	6.579	14.172	2.154	7.035	7.330	16.103	2.197	5.687	5.925	9.861	1.664
<i>Bonein forequarter or forequarter cut</i>												
Cuarto o corte del trasero con hueso	1.313	1.369	6.290	4.596	1.268	1.322	7.347	5.559	1.488	1.550	6.386	4.120
<i>Bonein hindquarter or hindquarter cut</i>												
Canal, media canal, cuarto compensado, cuarto combinado con hueso	9.649	10.054	26.356	2.621	4.741	4.940	13.068	2.646	3.402	3.545	7.696	2.171
<i>Bonein carcass, side, compensated quarters, combined quarters</i>												
Otras carnes con hueso	925	964	1.933	2.005								
<i>Other bonein meats</i>												
Cuarto o corte del delantero sin hueso	476	1.010	1.202	1.190	190	403	674	1.674	257	546	913	1.674
<i>Boneless forequarter or forequarter cut</i>												
Cuarto o corte del trasero sin hueso	4.084	8.675	25.870	2.982	3.991	8.477	29.750	3.510	3.722	7.905	20.653	2.613
<i>Boneless hindquarter or hindquarter cut</i>												
Canal, media canal, cuarto compensado, cuarto combinado sin hueso	254	539	1.883	3.492	261	555	1.528	2.752	246	522	1.488	2.852
<i>Boneless carcass, side, compensated quarters, combined quarters</i>												
Otras carnes sin hueso	25	52	49	938								
<i>Other boneless meats</i>												
Carnes chicas	721	1.532	1.027	670	529	1.124	811	722	640	1.360	751	552
<i>Generic trimmings</i>												
ENFRIADA	1.041	1.151	2.842	2.468	515	580	1.464	2.523	276	421	1.098	2.612
<i>CHILLED</i>												
Cuarto o corte del delantero con hueso									142	146	298	2.039
<i>Bonein forequarter or forequarter cut</i>												

Exportaciones de carne ovina - por producto



OVINE MEAT EXPORTS - BY PRODUCT
2007 - 2009

Volumen (peso embarque, peso canal) e importe FOB
Quantity (shipped weight, carcass weight) and FOB Value

Cuadro / Table 4.6

PRODUCTO / PRODUCT	2009				2008				2007			
	TONS		MILES DE USD	USD/TON	TONS		MILES DE USD	USD/TON	TONS		MILES DE USD	USD/TON
	PESO EMBARQUE	PESO CANAL	THOUS. USD	P. CANAL	PESO EMBARQUE	PESO CANAL	THOUS. USD	P. CANAL	PESO EMBARQUE	PESO CANAL	THOUS. USD	P. CANAL
	SHIPPED WEIGHT	CARCASE WEIGHT		CARC. W.	SHIPPED WEIGHT	CARCASE WEIGHT		CARC. W.	SHIPPED WEIGHT	CARCASE WEIGHT		CARC. W.
Cuarto o corte del trasero con hueso									9	10	37	3.793
<i>Bonein hindquarter or hindquarter cut</i>												
Canal, media canal, cuarto compensado, cuarto combinado con hueso	968	997	2.316	2.323	470	484	1.143	2.359				
<i>Bonein carcass, side, compensated quarters, combined quarters</i>												
Cuarto o corte del trasero sin hueso	73	154	526	3.408	45	95	316	3.345	125	265	764	2.884
<i>Boneless hindquarter or hindquarter cut</i>												
Canal, media canal, cuarto compensado, cuarto combinado sin hueso					1	1	5	3.819				
<i>Boneless carcass, side, compensated quarters, combined quarters</i>												
PRODUCTO CARNICO OVINO					1		9					
<i>OVINE MEAT PRODUCT</i>												
COCIDO-CONGELADO					1		9					
<i>COOKED-FROZEN</i>												
GENERIC					1		9					
<i>GENERIC</i>												
TOTAL	24.802	31.926	81.624	2.557	18.531	24.730	70.754	2.861	15.716	21.773	48.845	2.243

Exportaciones totales del sector cárnico - por exportador



TOTAL MEAT EXPORTS - BY EXPORTER
2007 - 2009

Importe FOB
FOB Value

Cuadro / Table 4.7

EXPORTADOR / EXPORTER	2009		2008		2007	
	MILES DE USD THOUS. USD	%	MILES DE USD THOUS. USD	%	MILES DE USD THOUS. USD	%
ESTABLECIMIENTOS COLONIA S.A.	104.244	8,53	126.834	8,58	87.071	8,63
FRIGORIFICO LAS PIEDRAS S.A.	102.081	8,35	90.612	6,13	80.355	7,96
FRIGORIFICO SAN JACINTO-NIREA S.A.	95.853	7,84	125.453	8,49	83.732	8,29
FRIGORIFICO TACUAREMBO S.A.	92.631	7,58	115.366	7,80	91.450	9,06
FRIGORIFICO MATADERO CARRASCO S.A.	85.321	6,98	107.010	7,24	75.530	7,48
PULSA S.A.	85.209	6,97	116.392	7,87	81.530	8,08
CLEDINOR S.A.	78.167	6,39	108.778	7,36	67.735	6,71
FRIGORIFICO CANELONES S.A.	68.005	5,56	94.763	6,41	71.387	7,07
ONTILCOR S.A. (FRIG. MATADERO PANDO)	62.391	5,10	79.044	5,35	56.918	5,64
CHIADEL S.A.	53.076	4,34	54.812	3,71	35.617	3,53
LORSINAL S.A.	51.971	4,25	65.015	4,40	39.000	3,86
INALER S.A.	50.318	4,12	70.872	4,79	44.733	4,43
ERSINAL S.A.	31.779	2,60	28.471	1,93	8.977	0,89
FRIGOCERRO S.A.	24.995	2,04	20.284	1,37	16.526	1,64
SIRSIL S.A.	24.203	1,98	27.347	1,85	19.386	1,92
SUC. CARLOS SCHNECK S.A.	23.833	1,95	34.228	2,32	19.867	1,97
FRIGORIFICO CASABLANCA S.A.	16.460	1,35	15.511	1,05	9.654	0,96
BILACOR S.A.	14.891	1,22				
HENIL S.A.	12.507	1,02	13.632	0,92	11.776	1,17
CARDAMA S.A.	11.586	0,95	13.120	0,89	5.706	0,57
COMPAÑIA INTERNACIONAL DE ALIMENTOS S.A.	11.381	0,93	11.676	0,79	11.111	1,10
CLAY S.A.	10.475	0,86	7.045	0,48	4.509	0,45
CARNE HEREFORD DEL URUGUAY SA	10.251	0,84	31.399	2,12	14.698	1,46
RONDATEL S.A.	9.008	0,74	5.183	0,35	6.676	0,66
GRANJA TRES ARROYOS URUGUAY S.A.-	7.781	0,64	4.765	0,32		
CLADEMAR S.A.	7.595	0,62	16.341	1,11	3.913	0,39
OFERAN S.A.	7.234	0,59	4.524	0,31	1.325	0,13
BERDICK S.A.	6.492	0,53	2.138	0,14		
SAREL S.A.	6.424	0,53	9.109	0,62	6.431	0,64
OCTOGONAL S.A.	6.019	0,49	15.388	1,04	11.365	1,13
SOMICAR S.A.	5.927	0,48	6.503	0,44	4.385	0,43
GRINSOL S.A.	4.613	0,38	5.362	0,36	3.285	0,33
SAPOL S.A.	4.510	0,37	7.811	0,53	2.042	0,20
NIDERA URUGUAYA S.A.	3.753	0,31	6.562	0,44	4.753	0,47

Exportaciones totales del sector cárnico - por exportador



TOTAL MEAT EXPORTS - BY EXPORTER
2007 - 2009

Importe FOB
FOB Value

Cuadro / Table 4.7

EXPORTADOR / EXPORTER	2009		2008		2007	
	MILES DE USD THOUS. USD	%	MILES DE USD THOUS. USD	%	MILES DE USD THOUS. USD	%
YARUS S.A.	3.442	0,28	482	0,03		
SYNTEX URUGUAYA S.A.	3.165	0,26	2.271	0,15	2.007	0,20
MIRASCO URUGUAY S.A.	3.148	0,26				
AGROINDUSTRIAL DEL ESTE S.A.	2.989	0,24	4.836	0,33	3.764	0,37
UREXPORT S.A.	2.713	0,22	1.897	0,13	1.892	0,19
ALIMENTOS ORGANICOS URUGUAYOS S.A.	2.631	0,22	2.165	0,15	1.218	0,12
EREL S.A.	2.079	0,17	2.020	0,14	1.697	0,17
BREEDERS & PACKERS URUGUAY S.A.	1.938	0,16	3.640	0,25		
CUAREIM DEL NORTE SRL	1.753	0,14	1.143	0,08		
SIMPLIFY S.A.	1.518	0,12	597	0,04		
DESPRO S.A.	1.367	0,11	1.574	0,11	1.130	0,11
AGRAY S.A.	1.027	0,08	1.384	0,09	1.250	0,12
KARELOY S.A.	592	0,05	855	0,06	423	0,04
RICANATURI S.A.	519	0,04	177	0,01	274	0,03
BARRACA RODO SRL	513	0,04	104	0,01		
LENCINA SOCIEDAD COLECTIVA	413	0,03				
TECNOBLEN S.A.	386	0,03	2.790	0,19	3.925	0,39
CATTIVELLI HNOS. S.A.	305	0,02	168	0,01	279	0,03
PROBIOMONT S.A.	300	0,02	390	0,03	135	0,01
JORMAR LTDA	244	0,02	246	0,02	275	0,03
USINEL S.A.	107	0,01				
DRIMELY S.A.	92	0,01				
PRODUCTORES INDEPENDIENTES AVICOLAS S.A.	68	0,01			91	0,01
ELBIO PEREZ RODRIGUEZ S.A.	53	(.)	1.925	0,13	2.058	0,20
CVF LTDA	50	(.)	122	0,01		
MAVI LTDA.	49	(.)	203	0,01		
HERIX S.A.	12	(.)	77	0,01	125	0,01
ÑANDUGUAY SRL	8	(.)	3	(.)	3	(.)
ALIMENTOS NATURALES URUGUAYOS S.A.			25	(.)		
ALVAREZ DA MOTTA, JORGE MARCELO			121	0,01		
CALTES S.A.			484	0,03		
CENTRAL LANERA URUG. COOP. AGR. DE RESPON. LI					66	0,01
COOP.AG. LTDA. DE PROD. Y COM. AVICOLA			2.495	0,17	1.369	0,14
DIMERCAR S.A.					155	0,02

Exportaciones totales del sector cárnico - por exportador



TOTAL MEAT EXPORTS - BY EXPORTER

2007 - 2009

Importe FOB
FOB Value

Cuadro / Table 4.7

EXPORTADOR / EXPORTER	2009		2008		2007	
	MILES DE USD THOUS. USD	%	MILES DE USD THOUS. USD	%	MILES DE USD THOUS. USD	%
DIRENIL S.A.					267	0,03
GULICK S.A.					76	0,01
IBEFIR S.A.			255	0,02		
LEVADURA URUGUAYA S.A.			2.108	0,14		
LINASUL S.A.			206	0,01		
LUXON S.A.					251	0,02
NOBLEMARK S.A.			2.097	0,14	3.529	0,35
PREXPOL S.A.					55	0,01
RADAVAG S.A.					354	0,04
RILDEN S.A.			292	0,02		
SAPULCA S.A.					1.337	0,13
TOTAL	1.222.468	100,00	1.478.500	100,00	1.009.448	100,00

Exportaciones de carne bovina - por destino



BEEF EXPORTS - BY DESTINATION
2007 - 2009

Volumen (peso embarque), Tons.
Quantity (shipped weight), Tons.

Cuadro / Table 4.8

DESTINO / DESTINATION	REFRIGERADA / REFRIGERATED						PRODUCTO CÁRNICO BOVINO			TOTAL		
	CONGELADA FROZEN			ENFRIADA CHILLED			BEEF PRODUCT			2009	2008	2007
	2009	2008	2007	2009	2008	2007	2009	2008	2007			
• EUROPA	119.107	127.671	38.262	17.126	17.598	14.834	2.864	3.514	3.464	139.097	148.784	56.560
EUROPE												
•• UNION EUROPEA	42.796	36.531	13.154	14.371	14.886	12.964	2.864	3.504	3.464	60.031	54.921	29.582
EUROPEAN UNION												
REINO UNIDO	13.490	12.178	4.488	3.157	3.584	5.600	2.632	2.968	3.176	19.280	18.729	13.264
UNITED KINGDOM												
PAÍSES BAJOS	7.225	5.755	2.347	3.306	4.240	1.829		37	259	10.531	10.031	4.436
NETHERLANDS												
ITALIA	7.850	6.747	1.637	469	729	673	143	268	23	8.462	7.744	2.333
ITALY												
ALEMANIA	3.293	2.320	1.952	2.603	1.870	2.570	19	2		5.915	4.192	4.523
GERMANY												
ESPAÑA	4.716	4.260	1.608	2.459	2.113	1.196		5		7.175	6.377	2.803
SPAIN												
SUECIA	1.122	732	186	1.083	773	248				2.206	1.506	435
SWEDEN												
IRLANDA	3.143	2.493	39							3.143	2.493	39
IRELAND												
PORTUGAL	676	519	317	605	837	408				1.282	1.356	725
PORTUGAL												
FINLANDIA	254	157		228	113					481	270	
FINLAND												
FRANCIA	448	531	491	159	273	115	28	54	5	635	857	611
FRANCE												
DINAMARCA	103	143	58	164	168	151				267	310	210
DENMARK												
BÉLGICA	66	52	30	85	87	63	41	170		192	309	93
BELGIUM												
ESTONIA	179	201								179	201	
ESTONIA												
GRECIA	142	50		11						153	50	
GREECE												
REPÚBLICA CHECA				41	101	99				41	101	99
CZECH REPUBLIC												
MALTA	89					11				89		11
MALTA												
RUMANIA		19									19	
ROMANIA												

Exportaciones de carne bovina - por destino



BEEF EXPORTS - BY DESTINATION
2007 - 2009

Volumen (peso embarque), Tons.
Quantity (shipped weight), Tons.

Cuadro / Table 4.8

DESTINO / DESTINATION	REFRIGERADA / REFRIGERATED						PRODUCTO CÁRNICO BOVINO			TOTAL		
	CONGELADA FROZEN			ENFRIADA CHILLED			BEEF PRODUCT					
	2009	2008	2007	2009	2008	2007	2009	2008	2007	2009	2008	2007
BULGARIA	374									374		
<i>BULGARIA</i>												
•• RESTO DE EUROPA	76.311	91.140	25.108	2.755	2.712	1.870	11			79.066	93.863	26.978
<i>REST OF EUROPE</i>												
FEDERACION RUSA	70.268	84.970	22.972	25	88	25				70.293	85.058	22.997
<i>RUSSIAN FEDERATION</i>												
ISLAS CANARIAS	3.464	3.598	1.267	1.777	1.770	1.643				5.241	5.367	2.910
<i>CANARY ISLANDS</i>												
SUIZA	103	288		821	736	53	11			925	1.035	53
<i>SWITZERLAND</i>												
NORUEGA	610	453	414	86	52	79				696	505	493
<i>NORWAY</i>												
CROACIA	1.538	1.639	254							1.538	1.639	254
<i>CROATIA</i>												
ISLA MADEIRA	117	90	165	45	66	70				162	156	234
<i>ISLA MADEIRA</i>												
TURQUÍA	61	26								61	26	
<i>TURKEY</i>												
MACEDONIA	75	76	26							75	76	26
<i>MACEDONIA, THE FORMER YUGOSLAV REPUBLIC OF</i>												
ALBANIA	50									50		
<i>ALBANIA</i>												
SERBIA	25									25		
<i>SERBIA</i>												
BOSNIA Y HERZEGOVINA			11									11
<i>BOSNIA AND HERZEGOVINA</i>												
• AMERICA	51.212	46.802	142.372	15.141	17.156	26.632	2.765	3.349	10.966	69.119	67.306	179.970
<i>AMERICA</i>												
•• NAFTA	29.395	31.120	129.142	3.896	1.958	9.786	1.684	1.543	8.841	34.975	34.622	147.769
<i>NAFTA</i>												
ESTADOS UNIDOS	19.440	22.896	105.338	3.456	1.629	7.501	1.620	1.494	8.791	24.516	26.019	121.631
<i>UNITED STATES</i>												
CANADÁ	9.381	7.329	19.432	184	238	1.320	64	49	50	9.629	7.616	20.803
<i>CANADA</i>												
MÉXICO	574	896	4.371	256	91	964				830	987	5.336
<i>MEXICO</i>												
•• MERCOSUR	5.955	6.618	4.708	11.166	15.137	16.781	752	1.484	1.731	17.873	23.240	23.220
<i>MERCOSUR</i>												

Exportaciones de carne bovina - por destino



BEEF EXPORTS - BY DESTINATION
2007 - 2009

Volumen (peso embarque), Tons.
Quantity (shipped weight), Tons.

Cuadro / Table 4.8

DESTINO / DESTINATION	REFRIGERADA / REFRIGERATED						PRODUCTO CÁRNICO BOVINO			TOTAL		
	CONGELADA FROZEN			ENFRIADA CHILLED			BEEF PRODUCT			2009	2008	2007
	2009	2008	2007	2009	2008	2007	2009	2008	2007			
BRASIL <i>BRAZIL</i>	3.661	1.992	1.958	6.287	7.527	7.494	154	287	510	10.102	9.805	9.961
CHILE <i>CHILE</i>	2.261	4.514	2.647	4.109	5.554	6.887	598	830	1.024	6.968	10.898	10.559
ARGENTINA <i>ARGENTINA</i>	33	112	103	770	2.056	2.399		368	197	803	2.536	2.700
PARAGUAY <i>PARAGUAY</i>				(.)						(.)		
•• RESTO DE AMERICA <i>REST OF AMERICA</i>	14.534	8.884	8.453	31	31	25	329	322	395	14.894	9.237	8.872
VENEZUELA <i>VENEZUELA</i>	9.335	5.044	1.533							9.335	5.044	1.533
TRINIDAD Y TOBAGO <i>TRINIDAD AND TOBAGO</i>	2.529	1.940	2.542						18	2.529	1.940	2.560
CUBA <i>CUBA</i>	1.603	1.219	3.139			(.)	274	142		1.877	1.361	3.139
BARBADOS <i>BARBADOS</i>	607	512	914					16	108	607	529	1.022
BAHAMAS <i>BAHAMAS</i>	272	73	289				54	73	90	325	146	379
ECUADOR <i>ECUADOR</i>	31	10	19	23	19	12				55	29	31
PERÚ <i>PERU</i>	82	38	15	7	12	13				89	50	28
GRANADA <i>GRENADA</i>	42									42		
COSTA RICA <i>COSTA RICA</i>	20	20								20	20	
BERMUDAS <i>BERMUDA</i>	12	28								12	28	
REPÚBLICA DOMINICANA <i>DOMINICAN REPUBLIC</i>							1			1		
COLOMBIA <i>COLOMBIA</i>	1			1						1		
SURINAM <i>SURINAME</i>								36	54		36	54
JAMAICA <i>JAMAICA</i>								36	126		36	126

Exportaciones de carne bovina - por destino



BEEF EXPORTS - BY DESTINATION
2007 - 2009

Volumen (peso embarque), Tons.
Quantity (shipped weight), Tons.

Cuadro / Table 4.8

DESTINO / DESTINATION	REFRIGERADA / REFRIGERATED						PRODUCTO CÁRNICO BOVINO			TOTAL		
	CONGELADA FROZEN			ENFRIADA CHILLED			BEEF PRODUCT					
	2009	2008	2007	2009	2008	2007	2009	2008	2007	2009	2008	2007
BELICE							18			18		
<i>BELIZE</i>												
•• OTROS DESTINOS	1.184	49		22						1.206	49	
<i>OTHERS</i>												
ZONA FRANCA LIBERTAD	1.159			22						1.181		
<i>LIBERTAD FREE ZONE</i>												
ZONA FRANCA MONT.	25	49								25	49	
<i>MONTEVIDEO FREE ZONE</i>												
•• UNION EUROPEA	143	128	65	26	29	40				169	157	105
<i>EUROPEAN UNION</i>												
PAÍSES BAJOS	93	38	53	22						115	38	53
<i>NETHERLANDS</i>												
FRANCIA	50	90	12	4	29	40				54	119	52
<i>FRANCE</i>												
•• RESTO DE EUROPA	3	3	4							3	3	4
<i>REST OF EUROPE</i>												
ISLAS MALVINAS	3	3	4							3	3	4
<i>FALKLAND ISLANDS (MALVINAS)</i>												
• ASIA	40.293	25.842	17.794	511	2	26	27	8	11	40.832	25.852	17.831
<i>ASIA</i>												
•• ASIA	40.293	25.842	17.794	511	2	26	27	8	11	40.832	25.852	17.831
<i>ASIA</i>												
ISRAEL	12.521	12.902	10.906				20			12.541	12.902	10.906
<i>ISRAEL</i>												
REPÚBLICA POPULAR CHINA	17.065	6.571	2.385			25		2		17.065	6.573	2.410
<i>CHINA</i>												
MALASIA	5.152	5.201	3.457				4	6		5.155	5.207	3.457
<i>MALAYSIA</i>												
SINGAPUR	2.955	383	156			1				2.955	383	157
<i>SINGAPORE</i>												
ARABIA SAUDITA	1.375	491	440							1.375	491	440
<i>SAUDI ARABIA</i>												
LÍBANO	41			468			3	1		512	1	
<i>LEBANON</i>												
VIETNAM	454		41							454		41
<i>VIET NAM</i>												
JORDANIA	374	131	209	39						413	131	209
<i>JORDAN</i>												

Exportaciones de carne bovina - por destino



BEEF EXPORTS - BY DESTINATION
2007 - 2009

Volumen (peso embarque), Tons.
Quantity (shipped weight), Tons.

Cuadro / Table 4.8

DESTINO / DESTINATION	REFRIGERADA / REFRIGERATED						PRODUCTO CÁRNICO BOVINO			TOTAL		
	CONGELADA FROZEN			ENFRIADA CHILLED			BEEF PRODUCT					
	2009	2008	2007	2009	2008	2007	2009	2008	2007	2009	2008	2007
ZONA NEUTRAL PALESTINA <i>PALESTINIAN NEUTRAL ZONE</i>	83	163	127							83	163	127
KUWAIT <i>KUWAIT</i>	197			4						201		
EMIRATOS ÁRABES UNIDOS <i>UNITED ARAB EMIRATES</i>	50				2					50	2	
KAZAJISTÁN <i>KAZAKHSTAN</i>	26		72							26		72
COREA DEL SUR <i>KOREA, REPUBLIC OF</i>									11			11
• AFRICA	12.361	10.021	7.983	99	102		1			12.460	10.123	7.983
AFRICA												
•• AFRICA	11.845	9.341	7.959		1					11.845	9.342	7.959
AFRICA												
ARGELIA <i>ALGERIA</i>	5.772	4.540	1.795							5.772	4.540	1.795
SUDÁFRICA <i>SOUTH AFRICA</i>	4.006	3.369	5.616							4.006	3.369	5.616
EGIPTO <i>EGYPT</i>	782									782		
ANGOLA <i>ANGOLA</i>	451	661	488							451	661	488
TÚNEZ <i>TUNISIA</i>	468	330								468	330	
LIBIA <i>LIBYAN ARAB JAMAHIRIYA</i>	260	128								260	128	
GABÓN <i>GABON</i>	25									25		
COMORAS <i>COMOROS</i>	27	184								27	184	
GUINEA ECUATORIAL <i>EQUATORIAL GUINEA</i>	17	10	33							17	10	33
GAMBIA <i>GAMBIA</i>	12		25							12		25
COSTA DE MARFIL <i>COTE D IVOIRE</i>	23									23		
SENEGAL <i>SENEGAL</i>	2	(.)			1					2	1	

Exportaciones de carne bovina - por destino



BEEF EXPORTS - BY DESTINATION
2007 - 2009

Volumen (peso embarque), Tons.
Quantity (shipped weight), Tons.

Cuadro / Table 4.8

DESTINO / DESTINATION	REFRIGERADA / REFRIGERATED						PRODUCTO CÁRNICO BOVINO			TOTAL		
	CONGELADA FROZEN			ENFRIADA CHILLED			BEEF PRODUCT					
	2009	2008	2007	2009	2008	2007	2009	2008	2007	2009	2008	2007
SEYCHELLES			2									2
SEYCHELLES												
MARRUECOS		100										100
MOROCCO												
MADAGASCAR		18										18
MADAGASCAR												
•• UNION EUROPEA	515	680	25	99	101		1			615	782	25
EUROPEAN UNION												
FRANCIA	515	680	25	99	101		1			615	782	25
FRANCE												
• OTRO	923	737	230	25			18		18	965	737	248
OTHER												
•• OTROS DESTINOS	923	737	230	25			18		18	965	737	248
OTHERS												
PROVEEDURÍA MARÍTIMA	923	737	230	25			18		18	965	737	248
SHIP CHANDLER												
• OCEANIA	715	967	954				46	47	36	761	1.014	990
OCEANIA												
•• OCEANIA	715	967	954				46	47	36	761	1.014	990
OCEANIA												
POLINESIA FRANCESA	715	941	954				46	47	36	761	988	990
FRENCH POLYNESIA												
AUSTRALIA		26										26
AUSTRALIA												
TOTAL	224.611	212.042	207.595	32.902	34.857	41.492	5.721	6.919	14.495	263.234	253.817	263.582

Nota: Los totales pueden no coincidir con la suma de los parciales por razones de redondeo de cifras.
Note: Grand totals might not coincide with exact data addition due to round-up of numbers.

Exportaciones de carne bovina - por destino



BEEF EXPORTS - BY DESTINATION
2007 - 2009

Volumen (peso canal), Tons.
Quantity (carcase weight), Tons.

Cuadro / Table 4.9

DESTINO / DESTINATION	REFRIGERADA / REFRIGERATED						PRODUCTO CÁRNICO BOVINO			TOTAL		
	CONGELADA FROZEN			ENFRIADA CHILLED			BEEF PRODUCT					
	2009	2008	2007	2009	2008	2007	2009	2008	2007	2009	2008	2007
• EUROPA	174.946	187.345	55.328	24.485	25.162	21.232	8.490	10.153	9.854	207.922	222.660	86.415
EUROPE												
•• UNION EUROPEA	62.089	52.688	18.828	20.556	21.301	18.568	8.490	10.128	9.854	91.135	84.118	47.250
EUROPEAN UNION												
REINO UNIDO	19.701	17.701	6.429	4.515	5.129	8.001	7.878	8.692	9.016	32.094	31.522	23.445
UNITED KINGDOM												
PAÍSES BAJOS	10.492	8.242	3.359	4.724	6.065	2.629		108	760	15.216	14.414	6.749
NETHERLANDS												
ITALIA	11.192	9.610	2.335	668	1.043	968	365	681	65	12.225	11.333	3.369
ITALY												
ALEMANIA	4.684	3.298	2.779	3.710	2.660	3.676	57	5		8.451	5.964	6.455
GERMANY												
ESPAÑA	6.975	6.182	2.300	3.516	3.019	1.714		14		10.491	9.214	4.014
SPAIN												
SUECIA	1.596	1.041	265	1.561	1.117	357				3.157	2.158	622
SWEDEN												
IRLANDA	4.648	3.666	57							4.648	3.666	57
IRELAND												
PORTUGAL	963	738	451	871	1.197	584				1.834	1.934	1.035
PORTUGAL												
FINLANDIA	362	225		327	162					689	387	
FINLAND												
FRANCIA	649	784	728	233	399	168	71	135	13	952	1.318	908
FRANCE												
DINAMARCA	146	204	83	234	239	217				380	443	300
DENMARK												
BÉLGICA	97	75	43	122	125	90	120	494		338	694	133
BELGIUM												
ESTONIA	254	286								254	286	
ESTONIA												
GRECIA	203	80		15						219	80	
GREECE												
REPÚBLICA CHECA				59	147	148				59	147	148
CZECH REPUBLIC												
MALTA	127					16				127		16
MALTA												
RUMANIA		27									27	
ROMANIA												

Exportaciones de carne bovina - por destino



BEEF EXPORTS - BY DESTINATION
2007 - 2009

Volumen (peso canal), Tons.
Quantity (carcase weight), Tons.

Cuadro / Table 4.9

DESTINO / DESTINATION	REFRIGERADA / REFRIGERATED						PRODUCTO CÁRNICO BOVINO			TOTAL		
	CONGELADA FROZEN			ENFRIADA CHILLED			BEEF PRODUCT					
	2009	2008	2007	2009	2008	2007	2009	2008	2007	2009	2008	2007
BULGARIA	531									531		
<i>BULGARIA</i>												
•• RESTO DE EUROPA	112.857	134.657	36.500	3.929	3.861	2.665	25			116.787	138.542	39.165
<i>REST OF EUROPE</i>												
FEDERACION RUSA	104.096	125.675	33.443	38	131	38				104.133	125.806	33.482
<i>RUSSIAN FEDERATION</i>												
ISLAS CANARIAS	4.951	5.133	1.800	2.535	2.515	2.338				7.486	7.648	4.138
<i>CANARY ISLANDS</i>												
SUIZA	147	420		1.167	1.046	75	25			1.313	1.490	75
<i>SWITZERLAND</i>												
NORUEGA	886	657	590	125	75	114				1.011	732	704
<i>NORWAY</i>												
CROACIA	2.313	2.490	379							2.313	2.490	379
<i>CROATIA</i>												
ISLA MADEIRA	166	130	234	65	94	99				231	224	334
<i>ISLA MADEIRA</i>												
TURQUÍA	86	37								86	37	
<i>TURKEY</i>												
MACEDONIA	106	114	39							106	114	39
<i>MACEDONIA, THE FORMER YUGOSLAV REPUBLIC OF</i>												
ALBANIA	71									71		
<i>ALBANIA</i>												
SERBIA	36									36		
<i>SERBIA</i>												
BOSNIA Y HERZEGOVINA			16									16
<i>BOSNIA AND HERZEGOVINA</i>												
• AMERICA	75.205	68.097	209.972	19.921	21.904	35.735	6.993	8.004	23.339	102.120	98.006	269.045
<i>AMERICA</i>												
•• NAFTA	44.024	45.680	191.200	5.673	2.842	14.129	5.183	4.819	19.137	54.880	53.341	224.466
<i>NAFTA</i>												
ESTADOS UNIDOS	28.906	33.383	156.159	5.043	2.368	10.845	5.023	4.696	19.012	38.972	40.447	186.016
<i>UNITED STATES</i>												
CANADÁ	14.287	11.006	28.619	266	344	1.909	160	123	125	14.713	11.473	30.652
<i>CANADA</i>												
MÉXICO	832	1.292	6.423	363	129	1.375				1.195	1.421	7.797
<i>MEXICO</i>												
•• MERCOSUR	7.962	9.193	6.325	14.134	18.976	21.512	1.253	2.453	3.045	23.348	30.622	30.881
<i>MERCOSUR</i>												

Exportaciones de carne bovina - por destino



BEEF EXPORTS - BY DESTINATION
2007 - 2009

Volumen (peso canal), Tons.
Quantity (carcase weight), Tons.

Cuadro / Table 4.9

DESTINO / DESTINATION	REFRIGERADA / REFRIGERATED						PRODUCTO CÁRNICO BOVINO			TOTAL		
	CONGELADA FROZEN			ENFRIADA CHILLED			BEEF PRODUCT			2009	2008	2007
	2009	2008	2007	2009	2008	2007	2009	2008	2007			
BRASIL <i>BRAZIL</i>	4.689	2.581	2.427	7.357	8.836	9.022	386	716	1.274	12.431	12.134	12.723
CHILE <i>CHILE</i>	3.226	6.462	3.772	5.996	8.055	10.057	867	1.203	1.485	10.089	15.720	15.314
ARGENTINA <i>ARGENTINA</i>	47	150	125	781	2.085	2.433		533	286	828	2.768	2.844
PARAGUAY <i>PARAGUAY</i>				(.)						(.)		
•• RESTO DE AMERICA <i>REST OF AMERICA</i>	21.284	12.971	12.346	45	44	36	558	732	1.158	21.888	13.747	13.540
VENEZUELA <i>VENEZUELA</i>	13.609	7.338	2.223							13.609	7.338	2.223
TRINIDAD Y TOBAGO <i>TRINIDAD AND TOBAGO</i>	3.789	2.880	3.778						53	3.789	2.880	3.831
CUBA <i>CUBA</i>	2.330	1.755	4.523			(.)	397	206		2.727	1.962	4.523
BARBADOS <i>BARBADOS</i>	891	752	1.341					48	316	891	800	1.657
BAHAMAS <i>BAHAMAS</i>	391	109	432				158	214	263	549	323	694
ECUADOR <i>ECUADOR</i>	43	13	27	34	28	17				76	41	44
PERÚ <i>PERU</i>	118	56	23	11	17	19				129	73	41
GRANADA <i>GRENADA</i>	67									67		
COSTA RICA <i>COSTA RICA</i>	28	28								28	28	
BERMUDAS <i>BERMUDA</i>	18	40								18	40	
REPÚBLICA DOMINICANA <i>DOMINICAN REPUBLIC</i>							3			3		
COLOMBIA <i>COLOMBIA</i>	1			1						2		
SURINAM <i>SURINAME</i>								105	158		105	158
JAMAICA <i>JAMAICA</i>								105	368		105	368

Exportaciones de carne bovina - por destino



BEEF EXPORTS - BY DESTINATION
2007 - 2009

Volumen (peso canal), Tons.
Quantity (carcase weight), Tons.

Cuadro / Table 4.9

DESTINO / DESTINATION	REFRIGERADA / REFRIGERATED						PRODUCTO CÁRNICO BOVINO			TOTAL		
	CONGELADA FROZEN			ENFRIADA CHILLED			BEEF PRODUCT					
	2009	2008	2007	2009	2008	2007	2009	2008	2007	2009	2008	2007
BELICE							53			53		
<i>BELIZE</i>												
•• OTROS DESTINOS	1.714	69		31						1.745	69	
<i>OTHERS</i>												
ZONA FRANCA LIBERTAD	1.677			31						1.709		
<i>LIBERTAD FREE ZONE</i>												
ZONA FRANCA MONT.	36	69								36	69	
<i>MONTEVIDEO FREE ZONE</i>												
•• UNION EUROPEA	217	181	95	38	42	59				255	223	153
<i>EUROPEAN UNION</i>												
PAÍSES BAJOS	142	56	78	31						173	56	78
<i>NETHERLANDS</i>												
FRANCIA	75	125	17	6	42	59				82	167	76
<i>FRANCE</i>												
•• RESTO DE EUROPA	4	4	6							4	4	6
<i>REST OF EUROPE</i>												
ISLAS MALVINAS	4	4	6							4	4	6
<i>FALKLAND ISLANDS (MALVINAS)</i>												
• ASIA	58.844	37.962	26.437	732	2	38	74	13	28	59.650	37.977	26.503
<i>ASIA</i>												
•• ASIA	58.844	37.962	26.437	732	2	38	74	13	28	59.650	37.977	26.503
<i>ASIA</i>												
ISRAEL	18.776	19.339	16.356				60			18.836	19.339	16.356
<i>ISRAEL</i>												
REPÚBLICA POPULAR CHINA	24.592	9.343	3.491			36		3		24.592	9.346	3.527
<i>CHINA</i>												
MALASIA	7.547	7.585	5.074				5	8		7.552	7.594	5.074
<i>MALAYSIA</i>												
SINGAPUR	4.222	552	222			1				4.222	552	224
<i>SINGAPORE</i>												
ARABIA SAUDITA	1.927	717	638							1.927	717	638
<i>SAUDI ARABIA</i>												
LÍBANO	59			667			9	1		736	1	
<i>LEBANON</i>												
VIETNAM	646		58							646		58
<i>VIET NAM</i>												
JORDANIA	549	190	303	59						607	190	303
<i>JORDAN</i>												

Exportaciones de carne bovina - por destino



BEEF EXPORTS - BY DESTINATION
2007 - 2009

Volumen (peso canal), Tons.
Quantity (carcase weight), Tons.

Cuadro / Table 4.9

DESTINO / DESTINATION	REFRIGERADA / REFRIGERATED						PRODUCTO CÁRNICO BOVINO			TOTAL		
	CONGELADA FROZEN			ENFRIADA CHILLED			BEEF PRODUCT					
	2009	2008	2007	2009	2008	2007	2009	2008	2007	2009	2008	2007
ZONA NEUTRAL PALESTINA PALESTINIAN NEUTRAL ZONE	123	236	189							123	236	189
KUWAIT KUWAIT	292			6						298		
EMIRATOS ÁRABES UNIDOS UNITED ARAB EMIRATES	73				2					73	2	
KAZAJISTÁN KAZAKHSTAN	38		106							38		106
COREA DEL SUR KOREA, REPUBLIC OF									28			28
• AFRICA	18.246	14.745	11.537	142	147		3			18.391	14.892	11.537
AFRICA												
•• AFRICA	17.506	13.720	11.500		1					17.506	13.721	11.500
AFRICA												
ARGELIA ALGERIA	8.778	6.947	2.652							8.778	6.947	2.652
SUDÁFRICA SOUTH AFRICA	5.808	4.887	8.154							5.808	4.887	8.154
EGIPTO EGYPT	1.181									1.181		
ANGOLA ANGOLA	510	718	605							510	718	605
TÚNEZ TUNISIA	684	495								684	495	
LIBIA LIBYAN ARAB JAMAHIRIYA	381	194								381	194	
GABÓN GABON	37									37		
COMORAS COMOROS	45	286								45	286	
GUINEA ECUATORIAL EQUATORIAL GUINEA	24	15	49							24	15	49
GAMBIA GAMBIA	19		37							19		37
COSTA DE MARFIL COTE D IVOIRE	36									36		
SENEGAL SENEGAL	3	1			1					3	1	

Exportaciones de carne bovina - por destino



BEEF EXPORTS - BY DESTINATION
2007 - 2009

Volumen (peso canal), Tons.
Quantity (carcase weight), Tons.

Cuadro / Table 4.9

DESTINO / DESTINATION	REFRIGERADA / REFRIGERATED						PRODUCTO CÁRNICO BOVINO			TOTAL		
	CONGELADA FROZEN			ENFRIADA CHILLED			BEEF PRODUCT					
	2009	2008	2007	2009	2008	2007	2009	2008	2007	2009	2008	2007
SEYCHELLES			3									3
SEYCHELLES												
MARRUECOS		151										151
MOROCCO												
MADAGASCAR		27										27
MADAGASCAR												
•• UNION EUROPEA	740	1.025	37	142	146		3			885	1.171	37
EUROPEAN UNION												
FRANCIA	740	1.025	37	142	146		3			885	1.171	37
FRANCE												
• OTRO	1.343	1.050	336	38			53		53	1.434	1.050	389
OTHER												
•• OTROS DESTINOS	1.343	1.050	336	38			53		53	1.434	1.050	389
OTHERS												
PROVEEDURÍA MARÍTIMA	1.343	1.050	336	38			53		53	1.434	1.050	389
SHIP CHANDLER												
• OCEANIA	1.086	1.449	1.417				66	73	52	1.152	1.522	1.470
OCEANIA												
•• OCEANIA	1.086	1.449	1.417				66	73	52	1.152	1.522	1.470
OCEANIA												
POLINESIA FRANCESA	1.086	1.410	1.417				66	73	52	1.152	1.482	1.470
FRENCH POLYNESIA												
AUSTRALIA		39										39
AUSTRALIA												
TOTAL	329.670	310.648	305.028	45.318	47.216	57.005	15.680	18.242	33.327	390.667	376.106	395.360

Nota: Los totales pueden no coincidir con la suma de los parciales por razones de redondeo de cifras.
Note: Grand totals might not coincide with exact data addition due to round-up of numbers.

Exportaciones de carne bovina - por destino



BEEF EXPORTS - BY DESTINATION
2007 - 2009

Importe FOB, Miles de dólares
FOB value, Thousand dollars.

Cuadro / Table 4.10

DESTINO / DESTINATION	REFRIGERADA / REFRIGERATED						PRODUCTO CÁRNICO BOVINO			TOTAL		
	CONGELADA FROZEN			ENFRIADA CHILLED			BEEF PRODUCT			2009	2008	2007
	2009	2008	2007	2009	2008	2007	2009	2008	2007			
• EUROPA	414.217	569.752	140.182	150.322	242.303	136.377	9.821	12.999	10.276	574.360	825.054	286.835
EUROPE												
•• UNION EUROPEA	207.580	241.625	64.298	130.099	207.329	122.509	9.821	12.859	10.276	347.499	461.813	197.083
EUROPEAN UNION												
REINO UNIDO	50.025	58.149	15.682	27.259	44.755	49.010	8.945	10.396	9.569	86.228	113.300	74.262
UNITED KINGDOM												
PAÍSES BAJOS	37.660	46.163	15.778	34.455	66.072	19.761		105	606	72.116	112.340	36.145
NETHERLANDS												
ITALIA	50.716	52.004	6.460	3.909	11.211	5.149	520	1.466	65	55.145	64.682	11.673
ITALY												
ALEMANIA	20.258	22.731	10.806	26.451	29.004	26.309	60	11		46.768	51.746	37.115
GERMANY												
ESPAÑA	19.966	29.480	8.643	15.882	23.170	12.046		11		35.848	52.660	20.689
SPAIN												
SUECIA	7.914	6.996	1.029	11.021	12.597	3.120				18.935	19.593	4.149
SWEDEN												
IRLANDA	10.072	11.102	148							10.072	11.102	148
IRELAND												
PORTUGAL	4.236	4.163	2.070	3.907	9.427	2.819				8.143	13.589	4.889
PORTUGAL												
FINLANDIA	2.033	2.308		2.500	2.066					4.533	4.374	
FINLAND												
FRANCIA	2.063	3.659	2.936	1.374	3.578	962	225	430	36	3.661	7.668	3.934
FRANCE												
DINAMARCA	749	1.649	447	1.826	2.345	1.768				2.574	3.994	2.215
DENMARK												
BÉLGICA	379	337	299	995	1.404	509	71	439		1.445	2.180	808
BELGIUM												
ESTONIA	701	880								701	880	
ESTONIA												
GRECIA	480	125		110						591	125	
GREECE												
REPÚBLICA CHECA				411	1.701	1.011				411	1.701	1.011
CZECH REPUBLIC												
MALTA	328					43				328		43
MALTA												
RUMANIA		249									249	
ROMANIA												

Exportaciones de carne bovina - por destino



BEEF EXPORTS - BY DESTINATION
2007 - 2009

Importe FOB, Miles de dólares
FOB value, Thousand dollars.

Cuadro / Table 4.10

DESTINO / DESTINATION	REFRIGERADA / REFRIGERATED						PRODUCTO CÁRNICO BOVINO			TOTAL		
	CONGELADA FROZEN			ENFRIADA CHILLED			BEEF PRODUCT					
	2009	2008	2007	2009	2008	2007	2009	2008	2007	2009	2008	2007
BULGARIA	1.630									1.630		
<i>BULGARIA</i>												
•• RESTO DE EUROPA	206.637	328.127	75.884	20.224	34.974	13.868	140			226.861	363.241	89.752
<i>REST OF EUROPE</i>												
FEDERACION RUSA	177.664	282.917	61.560	75	416	72				177.739	283.333	61.632
<i>RUSSIAN FEDERATION</i>												
ISLAS CANARIAS	17.285	28.787	7.918	11.657	21.660	12.602				28.941	50.447	20.521
<i>CANARY ISLANDS</i>												
SUIZA	667	2.059		7.853	11.690	528	140			8.521	13.889	528
<i>SWITZERLAND</i>												
NORUEGA	5.348	7.677	4.975	405	355	372				5.753	8.032	5.347
<i>NORWAY</i>												
CROACIA	4.307	5.627	641							4.307	5.627	641
<i>CROATIA</i>												
ISLA MADEIRA	606	682	647	233	852	294				840	1.534	941
<i>ISLA MADEIRA</i>												
TURQUÍA	236	163								236	163	
<i>TURKEY</i>												
MACEDONIA	232	215	68							232	215	68
<i>MACEDONIA, THE FORMER YUGOSLAV REPUBLIC OF</i>												
ALBANIA	186									186		
<i>ALBANIA</i>												
SERBIA	105									105		
<i>SERBIA</i>												
BOSNIA Y HERZEGOVINA			74									74
<i>BOSNIA AND HERZEGOVINA</i>												
• AMERICA	166.194	169.065	358.740	59.376	75.606	92.145	13.574	13.600	31.362	239.145	258.271	482.246
<i>AMERICA</i>												
•• NAFTA	92.787	107.195	321.040	17.758	10.416	38.265	10.786	9.341	27.089	121.330	126.951	386.393
<i>NAFTA</i>												
ESTADOS UNIDOS	67.610	85.887	259.793	15.861	8.615	28.385	10.482	9.153	26.919	93.953	103.656	315.098
<i>UNITED STATES</i>												
CANADÁ	23.318	18.481	50.094	1.077	1.481	6.847	303	187	170	24.698	20.150	57.111
<i>CANADA</i>												
MÉXICO	1.859	2.827	11.153	819	319	3.033				2.678	3.146	14.185
<i>MEXICO</i>												
•• MERCOSUR	20.792	27.100	12.617	41.056	64.644	53.472	1.813	3.461	3.432	63.660	95.205	69.521
<i>MERCOSUR</i>												

Exportaciones de carne bovina - por destino



BEEF EXPORTS - BY DESTINATION
2007 - 2009

Importe FOB, Miles de dólares
FOB value, Thousand dollars.

Cuadro / Table 4.10

DESTINO / DESTINATION	REFRIGERADA / REFRIGERATED						PRODUCTO CÁRNICO BOVINO			TOTAL		
	CONGELADA FROZEN			ENFRIADA CHILLED			BEEF PRODUCT			2009	2008	2007
	2009	2008	2007	2009	2008	2007	2009	2008	2007			
BRASIL <i>BRAZIL</i>	13.237	8.587	5.075	24.804	35.536	28.755	97	182	294	38.137	44.305	34.124
CHILE <i>CHILE</i>	7.403	18.009	7.242	14.863	25.217	21.449	1.716	2.340	2.765	23.982	45.566	31.455
ARGENTINA <i>ARGENTINA</i>	152	504	300	1.387	3.890	3.268		940	373	1.539	5.334	3.941
PARAGUAY <i>PARAGUAY</i>				2						2		
•• RESTO DE AMERICA <i>REST OF AMERICA</i>	47.559	33.587	24.918	279	369	184	976	798	841	48.814	34.754	25.943
VENEZUELA <i>VENEZUELA</i>	31.810	19.844	4.849							31.810	19.844	4.849
TRINIDAD Y TOBAGO <i>TRINIDAD AND TOBAGO</i>	7.051	5.797	5.819						39	7.051	5.797	5.858
CUBA <i>CUBA</i>	5.659	5.690	11.440			1	794	404		6.453	6.094	11.440
BARBADOS <i>BARBADOS</i>	1.561	1.530	2.080					41	229	1.561	1.570	2.309
BAHAMAS <i>BAHAMAS</i>	644	263	602				166	165	189	810	428	791
ECUADOR <i>ECUADOR</i>	270	93	96	192	224	82				461	317	178
PERÚ <i>PERU</i>	332	197	32	81	145	101				413	342	133
GRANADA <i>GRENADA</i>	106									106		
COSTA RICA <i>COSTA RICA</i>	70	75								70	75	
BERMUDAS <i>BERMUDA</i>	52	98								52	98	
REPÚBLICA DOMINICANA <i>DOMINICAN REPUBLIC</i>							16			16		
COLOMBIA <i>COLOMBIA</i>	5			6						11		
SURINAM <i>SURINAME</i>								77	117		77	117
JAMAICA <i>JAMAICA</i>								75	268		75	268

Exportaciones de carne bovina - por destino



BEEF EXPORTS - BY DESTINATION
2007 - 2009

Importe FOB, Miles de dólares
FOB value, Thousand dollars.

Cuadro / Table 4.10

DESTINO / DESTINATION	REFRIGERADA / REFRIGERATED						PRODUCTO CÁRNICO BOVINO			TOTAL		
	CONGELADA FROZEN			ENFRIADA CHILLED			BEEF PRODUCT					
	2009	2008	2007	2009	2008	2007	2009	2008	2007	2009	2008	2007
BELICE <i>BELIZE</i>							36			36		
•• OTROS DESTINOS <i>OTHERS</i>	4.650	602		103						4.752	602	
ZONA FRANCA LIBERTAD <i>LIBERTAD FREE ZONE</i>	4.603			103						4.705		
ZONA FRANCA MONT. <i>MONTEVIDEO FREE ZONE</i>	47	602								47	602	
•• UNION EUROPEA <i>EUROPEAN UNION</i>	379	536	124	182	177	224				561	713	348
PAÍSES BAJOS <i>NETHERLANDS</i>	255	129	97	152						407	129	97
FRANCIA <i>FRANCE</i>	124	407	27	30	177	224				154	584	250
•• RESTO DE EUROPA <i>REST OF EUROPE</i>	27	46	41							27	46	41
ISLAS MALVINAS <i>FALKLAND ISLANDS (MALVINAS)</i>	27	46	41							27	46	41
• ASIA	120.273	99.071	50.278	1.824	34	80	125	31	62	122.222	99.136	50.420
•• ASIA	120.273	99.071	50.278	1.824	34	80	125	31	62	122.222	99.136	50.420
ISRAEL <i>ISRAEL</i>	51.212	67.858	35.193				57			51.269	67.858	35.193
REPÚBLICA POPULAR CHINA <i>CHINA</i>	44.509	18.810	5.318					5		44.509	18.815	5.389
MALASIA <i>MALAYSIA</i>	10.182	9.789	7.634				11	16		10.192	9.805	7.634
SINGAPUR <i>SINGAPORE</i>	9.372	1.167	408						8	9.372	1.167	416
ARABIA SAUDITA <i>SAUDI ARABIA</i>	2.095	788	671							2.095	788	671
LÍBANO <i>LEBANON</i>	18			1.631			58	10		1.707	10	
VIETNAM <i>VIET NAM</i>	1.309		136							1.309		136
JORDANIA <i>JORDAN</i>	607	125	128	132						739	125	128

Exportaciones de carne bovina - por destino



BEEF EXPORTS - BY DESTINATION
2007 - 2009

Importe FOB, Miles de dólares
FOB value, Thousand dollars.

Cuadro / Table 4.10

DESTINO / DESTINATION	REFRIGERADA / REFRIGERATED						PRODUCTO CÁRNICO BOVINO			TOTAL		
	CONGELADA FROZEN			ENFRIADA CHILLED			BEEF PRODUCT					
	2009	2008	2007	2009	2008	2007	2009	2008	2007	2009	2008	2007
ZONA NEUTRAL PALESTINA PALESTINIAN NEUTRAL ZONE	494	535	672							494	535	672
KUWAIT KUWAIT	336			61						397		
EMIRATOS ÁRABES UNIDOS UNITED ARAB EMIRATES	92				34					92	34	
KAZAJISTÁN KAZAKHSTAN	47		118							47		118
COREA DEL SUR KOREA, REPUBLIC OF									62			62
• AFRICA	28.493	27.578	13.511	546	761		14			29.053	28.339	13.511
AFRICA												
•• AFRICA	27.121	25.130	13.450		12					27.121	25.141	13.450
AFRICA												
ARGELIA ALGERIA	14.795	14.605	4.663							14.795	14.605	4.663
SUDÁFRICA SOUTH AFRICA	6.438	6.255	7.525							6.438	6.255	7.525
EGIPTO EGYPT	2.253									2.253		
ANGOLA ANGOLA	1.245	1.521	1.066							1.245	1.521	1.066
TÚNEZ TUNISIA	1.239	1.089								1.239	1.089	
LIBIA LIBYAN ARAB JAMAHIRIYA	816	475								816	475	
GABÓN GABON	98									98		
COMORAS COMOROS	66	816								66	816	
GUINEA ECUATORIAL EQUATORIAL GUINEA	56	51	129							56	51	129
GAMBIA GAMBIA	53		56							53		56
COSTA DE MARFIL COTE D IVOIRE	47									47		
SENEGAL SENEGAL	14	1			12					14	12	

Exportaciones de carne bovina - por destino



BEEF EXPORTS - BY DESTINATION
2007 - 2009

Importe FOB, Miles de dólares
FOB value, Thousand dollars.

Cuadro / Table 4.10

DESTINO / DESTINATION	REFRIGERADA / REFRIGERATED						PRODUCTO CÁRNICO BOVINO			TOTAL		
	CONGELADA FROZEN			ENFRIADA CHILLED			BEEF PRODUCT					
	2009	2008	2007	2009	2008	2007	2009	2008	2007	2009	2008	2007
SEYCHELLES			10									10
SEYCHELLES												
MARRUECOS		250									250	
MOROCCO												
MADAGASCAR		68									68	
MADAGASCAR												
•• UNION EUROPEA	1.372	2.448	62	546	750		14			1.932	3.198	62
EUROPEAN UNION												
FRANCIA	1.372	2.448	62	546	750		14			1.932	3.198	62
FRANCE												
• OTRO	3.514	4.112	782	106			55		41	3.675	4.112	823
OTHER												
•• OTROS DESTINOS	3.514	4.112	782	106			55		41	3.675	4.112	823
OTHERS												
PROVEEDURÍA MARÍTIMA	3.514	4.112	782	106			55		41	3.675	4.112	823
SHIP CHANDLER												
• OCEANIA	2.786	6.971	4.247				134	155	89	2.920	7.126	4.336
OCEANIA												
•• OCEANIA	2.786	6.971	4.247				134	155	89	2.920	7.126	4.336
OCEANIA												
POLINESIA FRANCESA	2.786	6.910	4.247				134	155	89	2.920	7.065	4.336
FRENCH POLYNESIA												
AUSTRALIA		61									61	
AUSTRALIA												
TOTAL	735.477	876.550	567.740	212.174	318.704	228.602	23.723	26.785	41.830	971.374	1.222.039	838.171

Nota: Los totales pueden no coincidir con la suma de los parciales por razones de redondeo de cifras.
Note: Grand totals might not coincide with exact data addition due to round-up of numbers.

EXPORTACIONES DE CARNE BOVINA Por destino - 2009

Participación porcentual en dólares

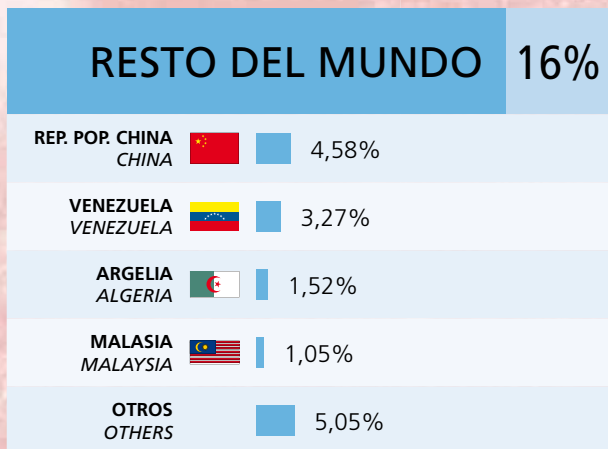
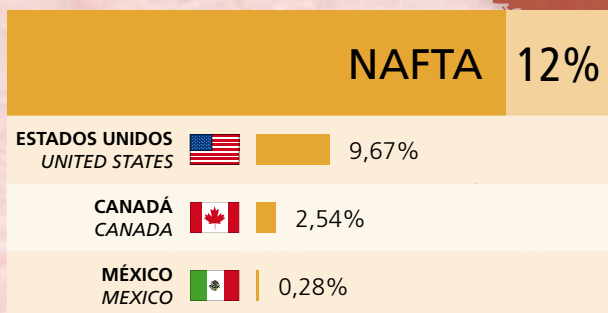

BEEF EXPORTS

By destination - 2009

Percentage in dollars



UNIÓN EUROPEA 36%

REINO UNIDO UNITED KINGDOM		8,88%
PAÍSES BAJOS NETHERLANDS		7,47%
ITALIA ITALY		5,68%
ALEMANIA GERMANY		4,81%
ESPAÑA SPAIN		3,69%
OTROS OTHERS		5,51%

RESTO DE EUROPA 23%

FEDERACIÓN RUSA RUSSIAN FED.		18,30%
OTROS OTHERS		5,06%

MEDIO ORIENTE 6%

ISRAEL ISRAEL		5,28%
OTROS OTHERS		0,80%

Exportaciones de carne ovina - por destino



OVINE MEAT EXPORTS - BY DESTINATION
2007 - 2009

Volumen (peso embarque), Tons.
Quantity (shipped weight), Tons.

Cuadro / Table 4.11

DESTINO / DESTINATION	REFRIGERADA / REFRIGERATED						PRODUCTO CÁRNICO OVINO			TOTAL			
	CONGELADA FROZEN			ENFRIADA CHILLED			OVINE MEAT PRODUCT			2009	2008	2007	
	2009	2008	2007	2009	2008	2007	2009	2008	2007				
• EUROPA	5.500	3.954	3.730	70	45	125	1			5.570	4.000	3.855	
EUROPE													
•• UNION EUROPEA	3.517	3.756	3.429	66	42	125	1			3.583	3.799	3.553	
EUROPEAN UNION													
ALEMANIA	650	630	578	45	24	91				694	654	669	
GERMANY													
REINO UNIDO	1.055	1.186	1.149	22	11	33				1.077	1.197	1.182	
UNITED KINGDOM													
FRANCIA	898	1.065	652							898	1.065	652	
FRANCE													
PAÍSES BAJOS	433	474	544							433	474	544	
NETHERLANDS													
ITALIA	250	194	259							250	194	259	
ITALY													
DINAMARCA	120	53	41							120	53	41	
DENMARK													
SUECIA	72		22							72		22	
SWEDEN													
BÉLGICA	25	139	144				1			25	139	144	
BELGIUM													
ESPAÑA	8	16	28				4			8	20	28	
SPAIN													
FINLANDIA	6									6			
FINLAND													
PORTUGAL				(.)	3	1				(.)	3	1	
PORTUGAL													
IRLANDA				12						12			
IRELAND													
•• RESTO DE EUROPA	1.983	198	302	4	3					1.987	201	302	
REST OF EUROPE													
FEDERACION RUSA	1.723	26	158							1.723	26	158	
RUSSIAN FEDERATION													
NORUEGA	146	137	90	4	3					150	140	90	
NORWAY													
TURQUÍA	113	35									113	35	
TURKEY													
ALBANIA				53						53			
ALBANIA													

Exportaciones de carne ovina - por destino



OVINE MEAT EXPORTS - BY DESTINATION
2007 - 2009

Volumen (peso embarque), Tons.
Quantity (shipped weight), Tons.

Cuadro / Table 4.11

DESTINO / DESTINATION	REFRIGERADA / REFRIGERATED						PRODUCTO CÁRNICO OVINO			TOTAL		
	CONGELADA FROZEN			ENFRIADA CHILLED			OVINE MEAT PRODUCT			2009	2008	2007
	2009	2008	2007	2009	2008	2007	2009	2008	2007			
• ASIA	11.729	3.082	2.744	2		19				11.731	3.082	2.763
ASIA												
•• ASIA	11.729	3.082	2.744	2		19				11.731	3.082	2.763
ASIA												
JORDANIA	4.313	510	175			19				4.313	510	194
JORDAN												
ARABIA SAUDITA	2.674	1.558	1.441							2.674	1.558	1.441
SAUDI ARABIA												
REPÚBLICA POPULAR CHINA	2.246	510	409	2						2.248	510	409
CHINA												
KUWAIT	1.079	136	301							1.079	136	301
KUWAIT												
VIETNAM	534	148	180							534	148	180
VIET NAM												
EMIRATOS ÁRABES UNIDOS	295	181								295	181	
UNITED ARAB EMIRATES												
QATAR	338		174							338		174
QATAR												
LÍBANO	143									143		
LEBANON												
IRAQ	68									68		
IRAQ												
OMÁN	25									25		
OMAN												
ZONA NEUTRAL PALESTINA	14	21								14	21	
PALESTINIAN NEUTRAL ZONE												
MALASIA	(.)		5							(.)		5
MALAYSIA												
BAHRÉIN		18									18	
BAHRAIN												
SINGAPUR			4									4
SINGAPORE												
SIRIA			54									54
SYRIAN ARAB REPUBLIC												
• AMERICA	5.264	7.753	7.433	968	470	132				6.232	8.223	7.565
AMERICA												
•• MERCOSUR	5.142	7.665	7.023	968	470	132				6.110	8.135	7.155
MERCOSUR												

Exportaciones de carne ovina - por destino



OVINE MEAT EXPORTS - BY DESTINATION
2007 - 2009

Volumen (peso embarque), Tons.
Quantity (shipped weight), Tons.

Cuadro / Table 4.11

DESTINO / DESTINATION	REFRIGERADA / REFRIGERATED						PRODUCTO CÁRNICO OVINO			TOTAL		
	CONGELADA FROZEN			ENFRIADA CHILLED			OVINE MEAT PRODUCT					
	2009	2008	2007	2009	2008	2007	2009	2008	2007	2009	2008	2007
BRASIL <i>BRAZIL</i>	5.111	7.664	6.916	968	470	132				6.079	8.134	7.048
ARGENTINA <i>ARGENTINA</i>	31	1	107							31	1	107
PARAGUAY <i>PARAGUAY</i>				(.)						(.)		
•• RESTO DE AMERICA <i>REST OF AMERICA</i>	122	88	411							122	88	411
TRINIDAD Y TOBAGO <i>TRINIDAD AND TOBAGO</i>	90	85	225							90	85	225
ECUADOR <i>ECUADOR</i>	10	3	14							11	3	14
BERMUDAS <i>BERMUDA</i>	9									9		
BAHAMAS <i>BAHAMAS</i>	12		25							12		25
VENEZUELA <i>VENEZUELA</i>			146									146
• AFRICA <i>AFRICA</i>	1.148	3.065	1.291							1.148	3.065	1.291
•• AFRICA <i>AFRICA</i>	1.148	3.065	1.291							1.148	3.065	1.291
LIBIA <i>LIBYAN ARAB JAMAHIRIYA</i>	521	1.775	419							521	1.775	419
GABÓN <i>GABON</i>	312	255	200							312	255	200
TÚNEZ <i>TUNISIA</i>	82									82		
ANGOLA <i>ANGOLA</i>	69	62	23							69	62	23
SEYCHELLES <i>SEYCHELLES</i>	25	11	36							25	11	36
GUINEA ECUATORIAL <i>EQUATORIAL GUINEA</i>	31		28							31		28
COMORAS <i>COMOROS</i>	49									49		
GAMBIA <i>GAMBIA</i>	13									13		

Exportaciones de carne ovina - por destino



OVINE MEAT EXPORTS - BY DESTINATION
2007 - 2009

Volumen (peso embarque), Tons.
Quantity (shipped weight), Tons.

Cuadro / Table 4.11

DESTINO / DESTINATION	REFRIGERADA / REFRIGERATED						PRODUCTO CÁRNICO OVINO			TOTAL		
	CONGELADA FROZEN			ENFRIADA CHILLED			OVINE MEAT PRODUCT			2009	2008	2007
	2009	2008	2007	2009	2008	2007	2009	2008	2007			
REPÚBLICA DEL CONGO CONGO	11	13	37							11	13	37
GHANA GHANA	25	75	127							25	75	127
COSTA DE MARFIL COTE D IVOIRE	10	27	51							10	27	51
SENEGAL SENEGAL	2	1								2	1	
EGIPTO EGYPT	(.)									(.)		
ARGELIA ALGERIA		845	370								845	370
• OCEANIA OCEANIA	95	144	125							95	144	125
•• OCEANIA OCEANIA	95	144	125							95	144	125
POLINESIA FRANCESA FRENCH POLYNESIA	95	144	125							95	144	125
• OTRO OTHER	25	16	117							25	16	117
•• OTROS DESTINOS OTHERS	25	16	117							25	16	117
PROVEEDURÍA MARÍTIMA SHIP CHANDLER	25	16	117							25	16	117
TOTAL	23.761	18.015	15.440	1.041	515	276			1	24.802	18.531	15.716

Nota: Los totales pueden no coincidir con la suma de los parciales por razones de redondeo de cifras.
Note: Grand totals might not coincide with exact data addition due to round-up of numbers.

Exportaciones de carne ovina - por destino



OVINE MEAT EXPORTS - BY DESTINATION
2007 - 2009

Volumen (peso canal), Tons.
Quantity (carcase weight), Tons.

Cuadro / Table 4.12

DESTINO / DESTINATION	REFRIGERADA / REFRIGERATED						PRODUCTO CÁRNICO OVINO			TOTAL		
	CONGELADA FROZEN			ENFRIADA CHILLED			OVINE MEAT PRODUCT					
	2009	2008	2007	2009	2008	2007	2009	2008	2007	2009	2008	2007
• EUROPA	9.814	8.399	7.866	150	96	265				9.963	8.495	8.131
EUROPE												
•• UNION EUROPEA	7.470	7.978	7.282	141	90	265				7.611	8.068	7.547
EUROPEAN UNION												
ALEMANIA	1.380	1.338	1.227	95	52	194				1.474	1.389	1.420
GERMANY												
REINO UNIDO	2.241	2.519	2.441	46	23	70				2.287	2.542	2.511
UNITED KINGDOM												
FRANCIA	1.907	2.262	1.384							1.907	2.262	1.384
FRANCE												
PAÍSES BAJOS	919	1.007	1.156							919	1.007	1.156
NETHERLANDS												
ITALIA	530	411	550							530	411	550
ITALY												
DINAMARCA	255	112	86							255	112	86
DENMARK												
SUECIA	154		47							154		47
SWEDEN												
BÉLGICA	54	294	307							54	294	307
BELGIUM												
ESPAÑA	18	35	59		8					18	43	59
SPAIN												
FINLANDIA	13									13		
FINLAND												
PORTUGAL				(.)	6	1				(.)	6	1
PORTUGAL												
IRLANDA			25									25
IRELAND												
•• RESTO DE EUROPA	2.344	420	583	9	6					2.352	427	583
REST OF EUROPE												
FEDERACION RUSA	1.915	55	336							1.915	55	336
RUSSIAN FEDERATION												
NORUEGA	311	290	191	9	6					320	297	191
NORWAY												
TURQUÍA	118	75								118	75	
TURKEY												
ALBANIA			56									56
ALBANIA												

Exportaciones de carne ovina - por destino



OVINE MEAT EXPORTS - BY DESTINATION
2007 - 2009

Volumen (peso canal), Tons.
Quantity (carcase weight), Tons.

Cuadro / Table 4.12

DESTINO / DESTINATION	REFRIGERADA / REFRIGERATED						PRODUCTO CÁRNICO OVINO			TOTAL		
	CONGELADA FROZEN			ENFRIADA CHILLED			OVINE MEAT PRODUCT			2009	2008	2007
	2009	2008	2007	2009	2008	2007	2009	2008	2007			
• ASIA	13.633	3.847	3.663	4		20				13.637	3.847	3.682
ASIA												
•• ASIA	13.633	3.847	3.663	4		20				13.637	3.847	3.682
ASIA												
JORDANIA	4.780	645	267			20				4.780	645	287
JORDAN												
ARABIA SAUDITA	2.872	1.767	1.562							2.872	1.767	1.562
SAUDI ARABIA												
REPÚBLICA POPULAR CHINA	3.032	825	642	4						3.036	825	642
CHINA												
KUWAIT	1.334	169	531							1.334	169	531
KUWAIT												
VIETNAM	694	209	381							694	209	381
VIET NAM												
EMIRATOS ÁRABES UNIDOS	309	191								309	191	
UNITED ARAB EMIRATES												
QATAR	352		209							352		209
QATAR												
LÍBANO	149									149		
LEBANON												
IRAQ	71									71		
IRAQ												
OMÁN	26									26		
OMAN												
ZONA NEUTRAL PALESTINA	15	22								15	22	
PALESTINIAN NEUTRAL ZONE												
MALASIA	(.)		5							(.)		5
MALAYSIA												
BAHRÉIN		18									18	
BAHRAIN												
SINGAPUR			8									8
SINGAPORE												
SIRIA			56									56
SYRIAN ARAB REPUBLIC												
• AMERICA	5.923	8.399	8.144	998	484	136				6.920	8.884	8.280
AMERICA												
•• MERCOSUR	5.757	8.302	7.704	998	484	136				6.754	8.786	7.840
MERCOSUR												

Exportaciones de carne ovina - por destino



OVINE MEAT EXPORTS - BY DESTINATION
2007 - 2009

Volumen (peso canal), Tons.
Quantity (carcase weight), Tons.

Cuadro / Table 4.12

DESTINO / DESTINATION	REFRIGERADA / REFRIGERATED						PRODUCTO CÁRNICO OVINO			TOTAL		
	CONGELADA FROZEN			ENFRIADA CHILLED			OVINE MEAT PRODUCT					
	2009	2008	2007	2009	2008	2007	2009	2008	2007	2009	2008	2007
BRASIL <i>BRAZIL</i>	5.724	8.300	7.592	997	484	136				6.721	8.785	7.728
ARGENTINA <i>ARGENTINA</i>	32	1	112							32	1	112
PARAGUAY <i>PARAGUAY</i>				1						1		
•• RESTO DE AMERICA <i>REST OF AMERICA</i>	166	98	440							166	98	440
TRINIDAD Y TOBAGO <i>TRINIDAD AND TOBAGO</i>	117	93	243							117	93	243
ECUADOR <i>ECUADOR</i>	11	4	16							11	4	16
BERMUDAS <i>BERMUDA</i>	11									11		
BAHAMAS <i>BAHAMAS</i>	26		26							26		26
VENEZUELA <i>VENEZUELA</i>			155									155
• AFRICA <i>AFRICA</i>	1.208	3.232	1.350							1.208	3.232	1.350
•• AFRICA <i>AFRICA</i>	1.208	3.232	1.350							1.208	3.232	1.350
LIBIA <i>LIBYAN ARAB JAMAHIRIYA</i>	543	1.887	437							543	1.887	437
GABÓN <i>GABON</i>	325	266	208							325	266	208
TÚNEZ <i>TUNISIA</i>	85									85		
ANGOLA <i>ANGOLA</i>	72	65	24							72	65	24
SEYCHELLES <i>SEYCHELLES</i>	29	12	41							29	12	41
GUINEA ECUATORIAL <i>EQUATORIAL GUINEA</i>	32		31							32		31
COMORAS <i>COMOROS</i>	51									51		
GAMBIA <i>GAMBIA</i>	19									19		

Exportaciones de carne ovina - por destino



OVINE MEAT EXPORTS - BY DESTINATION
2007 - 2009

Volumen (peso canal), Tons.
Quantity (carcase weight), Tons.

Cuadro / Table 4.12

DESTINO / DESTINATION	REFRIGERADA / REFRIGERATED						PRODUCTO CÁRNICO OVINO			TOTAL		
	CONGELADA FROZEN			ENFRIADA CHILLED			OVINE MEAT PRODUCT			2009	2008	2007
	2009	2008	2007	2009	2008	2007	2009	2008	2007			
REPÚBLICA DEL CONGO CONGO	14	14	39							14	14	39
GHANA GHANA	26	78	132							26	78	132
COSTA DE MARFIL COTE D IVOIRE	10	28	53							10	28	53
SENEGAL SENEGAL	2	1								2	1	
EGIPTO EGYPT	(.)									(.)		
ARGELIA ALGERIA		881	385								881	385
• OCEANIA OCEANIA	170	241	206							170	241	206
•• OCEANIA OCEANIA	170	241	206							170	241	206
POLINESIA FRANCESA FRENCH POLYNESIA	170	241	206							170	241	206
• OTRO OTHER	26	32	124							27	32	124
•• OTROS DESTINOS OTHERS	26	32	124							27	32	124
PROVEEDURÍA MARÍTIMA SHIP CHANDLER	26	32	124							27	32	124
TOTAL	30.775	24.150	21.352	1.151	580	421				31.926	24.730	21.773

Nota: Los totales pueden no coincidir con la suma de los parciales por razones de redondeo de cifras.
Note: Grand totals might not coincide with exact data addition due to round-up of numbers.

Exportaciones de carne ovina - por destino



OVINE MEAT EXPORTS - BY DESTINATION
2007 - 2009

Importe FOB, Miles de dólares
FOB value, Thousand dollars.

Cuadro / Table 4.13

DESTINO / DESTINATION	REFRIGERADA / REFRIGERATED						PRODUCTO CÁRNICO OVINO			TOTAL			
	CONGELADA FROZEN			ENFRIADA CHILLED			OVINE MEAT PRODUCT			2009	2008	2007	
	2009	2008	2007	2009	2008	2007	2009	2008	2007				
• EUROPA	30.589	30.203	21.406	521	321	764	9			31.110	30.533	22.170	
EUROPE													
•• UNION EUROPEA	24.386	28.653	20.219	495	299	764	9			24.881	28.961	20.983	
EUROPEAN UNION													
ALEMANIA	6.448	6.278	4.405	351	175	559				6.799	6.453	4.963	
GERMANY													
REINO UNIDO	6.285	8.517	5.667	143	72	201				6.428	8.589	5.869	
UNITED KINGDOM													
FRANCIA	5.077	6.441	3.214							5.077	6.441	3.214	
FRANCE													
PAÍSES BAJOS	2.958	3.651	3.269							2.958	3.651	3.269	
NETHERLANDS													
ITALIA	1.903	1.345	1.597							1.903	1.345	1.597	
ITALY													
DINAMARCA	868	392	291							868	392	291	
DENMARK													
SUECIA	515		118							515		118	
SWEDEN													
BÉLGICA	232	1.918	1.450				9			232	1.927	1.450	
BELGIUM													
ESPAÑA	54	112	145	30						54	142	145	
SPAIN													
FINLANDIA	46									46			
FINLAND													
PORTUGAL				1	22	4				1	22	4	
PORTUGAL													
IRLANDA				62						62			
IRELAND													
•• RESTO DE EUROPA	6.203	1.550	1.187	26	23					6.229	1.573	1.187	
REST OF EUROPE													
FEDERACION RUSA	4.656	75	444							4.656	75	444	
RUSSIAN FEDERATION													
NORUEGA	1.274	1.394	624	26	23					1.300	1.416	624	
NORWAY													
TURQUÍA	273	81									273	81	
TURKEY													
ALBANIA				119						119			
ALBANIA													

Exportaciones de carne ovina - por destino



OVINE MEAT EXPORTS - BY DESTINATION
2007 - 2009

Importe FOB, Miles de dólares
FOB value, Thousand dollars.

Cuadro / Table 4.13

DESTINO / DESTINATION	REFRIGERADA / REFRIGERATED						PRODUCTO CÁRNICO OVINO			TOTAL		
	CONGELADA FROZEN			ENFRIADA CHILLED			OVINE MEAT PRODUCT			2009	2008	2007
	2009	2008	2007	2009	2008	2007	2009	2008	2007			
• ASIA	28.472	7.373	4.881	3		64				28.475	7.373	4.944
ASIA												
•• ASIA	28.472	7.373	4.881	3		64				28.475	7.373	4.944
ASIA												
JORDANIA	12.271	1.310	325			64				12.271	1.310	388
JORDAN												
ARABIA SAUDITA	6.304	4.017	2.958							6.304	4.017	2.958
SAUDI ARABIA												
REPÚBLICA POPULAR CHINA	3.902	831	535	3						3.905	831	535
CHINA												
KUWAIT	2.722	344	439							2.722	344	439
KUWAIT												
VIETNAM	915	233	202							915	233	202
VIET NAM												
EMIRATOS ÁRABES UNIDOS	863	530								863	530	
UNITED ARAB EMIRATES												
QATAR	802		293							802		293
QATAR												
LÍBANO	397									397		
LEBANON												
IRAQ	193									193		
IRAQ												
OMÁN	73									73		
OMAN												
ZONA NEUTRAL PALESTINA	30	54								30	54	
PALESTINIAN NEUTRAL ZONE												
MALASIA	(.)		6							(.)		6
MALAYSIA												
BAHRÉIN		54									54	
BAHRAIN												
SINGAPUR			12									12
SINGAPORE												
SIRIA			111									111
SYRIAN ARAB REPUBLIC												
• AMERICA	16.380	23.337	18.023	2.318	1.143	271				18.698	24.479	18.294
AMERICA												
•• MERCOSUR	16.020	23.159	16.937	2.318	1.143	271				18.338	24.301	17.208
MERCOSUR												

Exportaciones de carne ovina - por destino



OVINE MEAT EXPORTS - BY DESTINATION
2007 - 2009

Importe FOB, Miles de dólares
FOB value, Thousand dollars.

Cuadro / Table 4.13

DESTINO / DESTINATION	REFRIGERADA / REFRIGERATED						PRODUCTO CÁRNICO OVINO			TOTAL		
	CONGELADA FROZEN			ENFRIADA CHILLED			OVINE MEAT PRODUCT					
	2009	2008	2007	2009	2008	2007	2009	2008	2007	2009	2008	2007
BRASIL	15.946	23.145	16.779	2.316	1.143	271				18.262	24.288	17.050
<i>BRAZIL</i>												
ARGENTINA	75	13	158							75	13	158
<i>ARGENTINA</i>												
PARAGUAY				2						2		
<i>PARAGUAY</i>												
•• RESTO DE AMERICA	360	178	1.086							360	178	1.086
<i>REST OF AMERICA</i>												
TRINIDAD Y TOBAGO	219	141	448							219	141	448
<i>TRINIDAD AND TOBAGO</i>												
ECUADOR	62	37	72							62	37	72
<i>ECUADOR</i>												
BERMUDAS	48									48		
<i>BERMUDA</i>												
BAHAMAS	31		53							31		53
<i>BAHAMAS</i>												
VENEZUELA			513									513
<i>VENEZUELA</i>												
• AFRICA	3.019	7.788	2.739							3.019	7.788	2.739
<i>AFRICA</i>												
•• AFRICA	3.019	7.788	2.739							3.019	7.788	2.739
<i>AFRICA</i>												
LIBIA	1.512	4.597	1.038							1.512	4.597	1.038
<i>LIBYAN ARAB JAMAHIRIYA</i>												
GABÓN	563	442	263							563	442	263
<i>GABON</i>												
TÚNEZ	275									275		
<i>TUNISIA</i>												
ANGOLA	236	223	68							236	223	68
<i>ANGOLA</i>												
SEYCHELLES	113	53	105							113	53	105
<i>SEYCHELLES</i>												
GUINEA ECUATORIAL	90		43							90		43
<i>EQUATORIAL GUINEA</i>												
COMORAS	64									64		
<i>COMOROS</i>												
GAMBIA	63									63		
<i>GAMBIA</i>												

Exportaciones de carne ovina - por destino



OVINE MEAT EXPORTS - BY DESTINATION
2007 - 2009

Importe FOB, Miles de dólares
FOB value, Thousand dollars.

Cuadro / Table 4.13

DESTINO / DESTINATION	REFRIGERADA / REFRIGERATED						PRODUCTO CÁRNICO OVINO			TOTAL		
	CONGELADA FROZEN			ENFRIADA CHILLED			OVINE MEAT PRODUCT			2009	2008	2007
	2009	2008	2007	2009	2008	2007	2009	2008	2007			
REPÚBLICA DEL CONGO CONGO	48	58	146							48	58	146
GHANA GHANA	34	113	132							34	113	132
COSTA DE MARFIL COTE D IVOIRE	14	82	83							14	82	83
SENEGAL SENEGAL	7	17								7	17	
EGIPTO EGYPT	(.)									(.)		
ARGELIA ALGERIA		2.201	859								2.201	859
• OCEANIA OCEANIA	256	502	424							256	502	424
•• OCEANIA OCEANIA	256	502	424							256	502	424
POLINESIA FRANCESA FRENCH POLYNESIA	256	502	424							256	502	424
• OTRO OTHER	67	79	274							67	79	274
•• OTROS DESTINOS OTHERS	67	79	274							67	79	274
PROVEEDURÍA MARÍTIMA SHIP CHANDLER	67	79	274							67	79	274
TOTAL	78.782	69.281	47.747	2.842	1.464	1.098			9	81.624	70.754	48.845

Nota: Los totales pueden no coincidir con la suma de los parciales por razones de redondeo de cifras.
Note: Grand totals might not coincide with exact data addition due to round-up of numbers.

Exportaciones de carne equina - por destino



HORSE MEAT EXPORTS - BY DESTINATION
2007 - 2009

Volumen (peso embarque), Tons.
Quantity (shipped weight), Tons.

Cuadro / Table 4.14

DESTINO / DESTINATION	REFRIGERADA / REFRIGERATED						PRODUCTO CÁRNICO EQUINO			TOTAL		
	CONGELADA FROZEN			ENFRIADA CHILLED			HORSE MEAT PRODUCT					
	2009	2008	2007	2009	2008	2007	2009	2008	2007	2009	2008	2007
• EUROPA	3.776	3.803	3.615	2.566	2.369	2.074				6.342	6.173	5.690
EUROPE												
•• UNION EUROPEA	469	663	828	2.561	2.368	2.044				3.029	3.031	2.872
EUROPEAN UNION												
FRANCIA	56	51	54	1.428	649	376				1.484	701	430
FRANCE												
BÉLGICA	168	594	774	730	994	881				898	1.588	1.655
BELGIUM												
ITALIA	4			288	351	338				292	351	338
ITALY												
PAÍSES BAJOS	240	18		115	374	450				355	392	450
NETHERLANDS												
FINLANDIA				(.)						(.)		
FINLAND												
•• RESTO DE EUROPA	3.308	3.140	2.787	5	2	30				3.313	3.142	2.817
REST OF EUROPE												
FEDERACION RUSA	3.308	3.140	2.787	2	(.)					3.309	3.141	2.787
RUSSIAN FEDERATION												
SUIZA				4	1	30				4	1	30
SWITZERLAND												
• ASIA	7		25							7		25
ASIA												
•• ASIA	7		25							7		25
ASIA												
JAPÓN	7		25							7		25
JAPAN												
• AMERICA	5	6								5	6	
AMERICA												
•• NAFTA	5	6								5	6	
NAFTA												
ESTADOS UNIDOS	5	6								5	6	
UNITED STATES												
TOTAL	3.788	3.809	3.640	2.566	2.369	2.074				6.354	6.179	5.715

Nota: Los totales pueden no coincidir con la suma de los parciales por razones de redondeo de cifras.
Note: Grand totals might not coincide with exact data addition due to round-up of numbers.

Exportaciones de carne equina - por destino



HORSE MEAT EXPORTS - BY DESTINATION
2007 - 2009

Volumen (peso canal), Tons.
Quantity (carcase weight), Tons.

Cuadro / Table 4.15

DESTINO / DESTINATION	REFRIGERADA / REFRIGERATED						PRODUCTO CÁRNICO EQUINO			TOTAL		
	CONGELADA FROZEN			ENFRIADA CHILLED			HORSE MEAT PRODUCT					
	2009	2008	2007	2009	2008	2007	2009	2008	2007	2009	2008	2007
• EUROPA	5.721	5.762	5.477	3.887	3.590	3.143				9.608	9.352	8.620
EUROPE												
•• UNION EUROPEA	710	1.005	1.255	3.879	3.587	3.097				4.590	4.592	4.351
EUROPEAN UNION												
FRANCIA	85	78	82	2.163	984	569				2.248	1.061	651
FRANCE												
BÉLGICA	255	900	1.173	1.106	1.506	1.335				1.361	2.405	2.508
BELGIUM												
ITALIA	7			436	532	511				443	532	511
ITALY												
PAÍSES BAJOS	364	27		174	566	681				538	593	681
NETHERLANDS												
FINLANDIA				(.)						(.)		
FINLAND												
•• RESTO DE EUROPA	5.011	4.758	4.223	8	2	46				5.019	4.760	4.269
REST OF EUROPE												
FEDERACION RUSA	5.011	4.758	4.223	2	1					5.013	4.758	4.223
RUSSIAN FEDERATION												
SUIZA				6	2	46				6	2	46
SWITZERLAND												
• ASIA	11		38							11		38
ASIA												
•• ASIA	11		38							11		38
ASIA												
JAPÓN	11		38							11		38
JAPAN												
• AMERICA	7	9								7	9	
AMERICA												
•• NAFTA	7	9								7	9	
NAFTA												
ESTADOS UNIDOS	7	9								7	9	
UNITED STATES												
TOTAL	5.739	5.771	5.515	3.887	3.590	3.143				9.626	9.361	8.658

Nota: Los totales pueden no coincidir con la suma de los parciales por razones de redondeo de cifras.
Note: Grand totals might not coincide with exact data addition due to round-up of numbers.

Exportaciones de carne equina - por destino



HORSE MEAT EXPORTS - BY DESTINATION
2007 - 2009

Importe FOB, Miles de dólares
FOB value, Thousand dollars.

Cuadro / Table 4.16

DESTINO / DESTINATION	REFRIGERADA / REFRIGERATED						PRODUCTO CÁRNICO EQUINO			TOTAL		
	CONGELADA FROZEN			ENFRIADA CHILLED			HORSE MEAT PRODUCT					
	2009	2008	2007	2009	2008	2007	2009	2008	2007	2009	2008	2007
• EUROPA	8.351	10.150	6.662	11.261	10.690	7.832				19.611	20.840	14.494
EUROPE												
•• UNION EUROPEA	1.011	1.358	1.566	11.227	10.683	7.695				12.238	12.041	9.261
EUROPEAN UNION												
FRANCIA	124	141	95	6.280	2.878	1.381				6.404	3.019	1.475
FRANCE												
BÉLGICA	368	1.187	1.471	3.024	4.336	3.208				3.392	5.523	4.679
BELGIUM												
ITALIA	16			1.340	1.686	1.237				1.356	1.686	1.237
ITALY												
PAÍSES BAJOS	502	30		583	1.783	1.869				1.085	1.813	1.869
NETHERLANDS												
FINLANDIA				(.)						(.)		
FINLAND												
•• RESTO DE EUROPA	7.340	8.793	5.096	34	7	137				7.374	8.800	5.233
REST OF EUROPE												
FEDERACION RUSA	7.340	8.793	5.096	5	2					7.345	8.794	5.096
RUSSIAN FEDERATION												
SUIZA				29	6	137				29	6	137
SWITZERLAND												
• ASIA	16		40							16		40
ASIA												
•• ASIA	16		40							16		40
ASIA												
JAPÓN	16		40							16		40
JAPAN												
• AMERICA	11	13								11	13	
AMERICA												
•• NAFTA	11	13								11	13	
NAFTA												
ESTADOS UNIDOS	11	13								11	13	
UNITED STATES												
TOTAL	8.378	10.163	6.702	11.261	10.690	7.832				19.638	20.853	14.534

Nota: Los totales pueden no coincidir con la suma de los parciales por razones de redondeo de cifras.
Note: Grand totals might not coincide with exact data addition due to round-up of numbers.

Exportaciones de carne porcina - por destino



PORK EXPORTS - BY DESTINATION
2007 - 2009

Volumen (peso embarque), Tons.
Quantity (shipped weight), Tons.

Cuadro / Table 4.17

DESTINO / DESTINATION	REFRIGERADA / REFRIGERATED						PRODUCTO CÁRNICO PORCINO			TOTAL		
	CONGELADA FROZEN			ENFRIADA CHILLED			PORK PRODUCT			2009	2008	2007
	2009	2008	2007	2009	2008	2007	2009	2008	2007			
• ÁFRICA	8	6	28							8	6	28
<i>AFRICA</i>												
•• ÁFRICA	8	6	28							8	6	28
<i>AFRICA</i>												
GUINEA ECUATORIAL	8	6	28							8	6	28
<i>EQUATORIAL GUINEA</i>												
• AMÉRICA							1	(.)	1	1	(.)	1
<i>AMERICA</i>												
•• MERCOSUR							1	(.)	1	1	(.)	1
<i>MERCOSUR</i>												
BRASIL							1	(.)	1	1	(.)	1
<i>BRAZIL</i>												
• OTRO			(.)									(.)
<i>OTHER</i>												
•• OTROS DESTINOS			(.)									(.)
<i>OTHERS</i>												
PROVEEDURÍA MARÍTIMA			(.)									(.)
<i>SHIP CHANDLER</i>												
• EUROPA		48	374							48	374	
<i>EUROPE</i>												
•• RESTO DE EUROPA		48	374							48	374	
<i>REST OF EUROPE</i>												
FEDERACIÓN RUSA		48	374							48	374	
<i>RUSSIAN FEDERATION</i>												
TOTAL	8	54	402				1	(.)	1	9	55	403

Nota: Los totales pueden no coincidir con la suma de los parciales por razones de redondeo de cifras.
Note: Grand totals might not coincide with exact data addition due to round-up of numbers.

Exportaciones de carne porcina - por destino



PORK EXPORTS - BY DESTINATION
2007 - 2009

Importe FOB, Miles de dólares
FOB value, Thousand dollars.

Cuadro / Table 4.18

DESTINO / DESTINATION	REFRIGERADA / REFRIGERATED						PRODUCTO CÁRNICO PORCINO			TOTAL		
	CONGELADA FROZEN			ENFRIADA CHILLED			PORK PRODUCT					
	2009	2008	2007	2009	2008	2007	2009	2008	2007	2009	2008	2007
• ÁFRICA	32	21	68							32	21	68
<i>AFRICA</i>												
•• ÁFRICA	32	21	68							32	21	68
<i>AFRICA</i>												
GUINEA ECUATORIAL	32	21	68							32	21	68
<i>EQUATORIAL GUINEA</i>												
• AMÉRICA							8	3	6	8	3	6
<i>AMERICA</i>												
•• MERCOSUR							8	3	6	8	3	6
<i>MERCOSUR</i>												
BRASIL							8	3	6	8	3	6
<i>BRAZIL</i>												
• OTRO			(.)									(.)
<i>OTHER</i>												
•• OTROS DESTINOS			(.)									(.)
<i>OTHERS</i>												
PROVEEDURÍA MARÍTIMA			(.)									(.)
<i>SHIP CHANDLER</i>												
• EUROPA		103	565							103	565	
<i>EUROPE</i>												
•• RESTO DE EUROPA		103	565							103	565	
<i>REST OF EUROPE</i>												
FEDERACIÓN RUSA		103	565							103	565	
<i>RUSSIAN FEDERATION</i>												
TOTAL	32	124	633				8	3	6	40	128	639

Nota: Los totales pueden no coincidir con la suma de los parciales por razones de redondeo de cifras.
Note: Grand totals might not coincide with exact data addition due to round-up of numbers.

Exportaciones de carne de ave - por destino



POULTRY MEAT EXPORTS - BY DESTINATION
2007 - 2009

Volumen (peso embarque), Tons.
Quantity (shipped weight), Tons.

Cuadro / Table 4.19

DESTINO / DESTINATION	REFRIGERADA / REFRIGERATED						PRODUCTO CÁRNICO DE AVE			TOTAL		
	CONGELADA FROZEN			ENFRIADA CHILLED			POULTRY MEAT PRODUCT					
	2009	2008	2007	2009	2008	2007	2009	2008	2007	2009	2008	2007
• ASIA	3.330	1.418	53							3.330	1.418	53
ASIA												
•• ASIA	3.330	1.418	53							3.330	1.418	53
ASIA												
OMÁN	1.356									1.356		
OMAN												
ARABIA SAUDITA	684	175								684	175	
SAUDI ARABIA												
IRAQ	270	105								270	105	
IRAQ												
BAHRÉIN	263	79								263	79	
BAHRAIN												
YEMEN	364	156								364	156	
YEMEN												
KUWAIT	160	412								160	412	
KUWAIT												
QATAR	129									129		
QATAR												
EMIRATOS ÁRABES UNIDOS	79	263								79	263	
UNITED ARAB EMIRATES												
VIETNAM	25	14								25	14	
VIET NAM												
REPÚBLICA POPULAR CHINA		134									134	
CHINA												
MALDIVAS			53									53
MALDIVES												
JORDANIA		80									80	
JORDAN												
• AFRICA	1.797	1.193	1.301							1.797	1.193	1.301
AFRICA												
•• AFRICA	1.797	1.193	1.301							1.797	1.193	1.301
AFRICA												
ANGOLA	569	731	981							569	731	981
ANGOLA												
REPÚBLICA DEL CONGO	391	336	75							391	336	75
CONGO												
NAMIBIA	262									262		
NAMIBIA												
GAMBIA	259									259		
GAMBIA												

Exportaciones de carne de ave - por destino



POULTRY MEAT EXPORTS - BY DESTINATION
2007 - 2009

Volumen (peso embarque), Tons.
Quantity (shipped weight), Tons.

Cuadro / Table 4.19

DESTINO / DESTINATION	REFRIGERADA / REFRIGERATED			PRODUCTO CÁRNICO DE AVE			TOTAL		
	CONGELADA FROZEN			ENFRIADA CHILLED			POULTRY MEAT PRODUCT		
	2009	2008	2007	2009	2008	2007	2009	2008	2007
GUINEA ECUATORIAL EQUATORIAL GUINEA	106	28	28				106	28	28
GHANA GHANA	78		108				78		108
MAURITANIA MAURITANIA	53		27				53		27
GABÓN GABON	54	73	28				54	73	28
SEYCHELLES SEYCHELLES	25		54				25		54
LIBERIA LIBERIA		25						25	
• AMERICA AMERICA	956	1.925					956	1.925	
•• RESTO DE AMÉRICA REST OF AMERICA	956	1.925					956	1.925	
VENEZUELA VENEZUELA	956	1.925					956	1.925	
• EUROPA EUROPE	88	480	112				88	480	112
•• RESTO DE EUROPEA REST OF EUROPE	88	480	56				88	480	56
FEDERACIÓN RUSA RUSSIAN FEDERATION	60	166	56				61	166	56
TURQUÍA TURKEY	28	79					28	79	
ALBANIA ALBANIA		78						78	
AZERBAIYÁN AZERBAIJAN		51						51	
GEORGIA GEORGIA		81						81	
ARMENIA ARMENIA		24						24	
•• UNION EUROPEA EUROPEAN UNION			56						56
PAÍSES BAJOS NETHERLANDS			56						56
TOTAL	6.171	5.016	1.466				6.171	5.016	1.466

Nota: Los totales pueden no coincidir con la suma de los parciales por razones de redondeo de cifras.
Note: Grand totals might not coincide with exact data addition due to round-up of numbers.

Exportaciones de carne de ave - por destino



POULTRY MEAT EXPORTS - BY DESTINATION
2007 - 2009

Importe FOB, Miles de dólares
FOB value, Thousand dollars.

Cuadro / Table 4.20

DESTINO / DESTINATION	REFRIGERADA / REFRIGERATED						PRODUCTO CÁRNICO DE AVE			TOTAL		
	CONGELADA FROZEN			ENFRIADA CHILLED			POULTRY MEAT PRODUCT					
	2009	2008	2007	2009	2008	2007	2009	2008	2007	2009	2008	2007
• ASIA	4.695	2.336	65							4.695	2.336	65
ASIA												
•• ASIA	4.695	2.336	65							4.695	2.336	65
ASIA												
OMÁN	1.992									1.992		
OMAN												
ARABIA SAUDITA	945	374								945	374	
SAUDI ARABIA												
IRAQ	431	169								431	169	
IRAQ												
BAHRÉIN	398	156								398	156	
BAHRAIN												
YEMEN	369	176								369	176	
YEMEN												
KUWAIT	230	734								230	734	
KUWAIT												
QATAR	193									193		
QATAR												
EMIRATOS ÁRABES UNIDOS	109	447								109	447	
UNITED ARAB EMIRATES												
VIETNAM	29	9								29	9	
VIET NAM												
REPÚBLICA POPULAR CHINA		125									125	
CHINA												
MALDIVAS			65									65
MALDIVES												
JORDANIA		146									146	
JORDAN												
• AFRICA	1.588	1.377	1.288							1.588	1.377	1.288
AFRICA												
•• AFRICA	1.588	1.377	1.288							1.588	1.377	1.288
AFRICA												
ANGOLA	525	775	997							525	775	997
ANGOLA												
REPÚBLICA DEL CONGO	311	468	77							311	468	77
CONGO												
NAMIBIA	237									237		
NAMIBIA												
GAMBIA	235									235		
GAMBIA												

Exportaciones de carne de ave - por destino



POULTRY MEAT EXPORTS - BY DESTINATION
2007 - 2009

Importe FOB, Miles de dólares
FOB value, Thousand dollars.

Cuadro / Table 4.20

DESTINO / DESTINATION	REFRIGERADA / REFRIGERATED			PRODUCTO CÁRNICO DE AVE			TOTAL		
	CONGELADA FROZEN			ENFRIADA CHILLED			POULTRY MEAT PRODUCT		
	2009	2008	2007	2009	2008	2007	2009	2008	2007
GUINEA ECUATORIAL EQUATORIAL GUINEA	93	23	26				93	23	26
GHANA GHANA	72		74				72		74
MAURITANIA MAURITANIA	48		32				48		32
GABÓN GABON	35	98	18				35	98	18
SEYCHELLES SEYCHELLES	34		63				34		63
LIBERIA LIBERIA		12						12	
• AMERICA AMERICA	1.549	3.209					1.549	3.209	
•• RESTO DE AMÉRICA REST OF AMERICA	1.549	3.209					1.549	3.209	
VENEZUELA VENEZUELA	1.549	3.209					1.549	3.209	
• EUROPA EUROPE	111	825	168				111	825	168
•• RESTO DE EUROPEA REST OF EUROPE	111	825	105				111	825	105
FEDERACIÓN RUSA RUSSIAN FEDERATION	77	296	105				77	296	105
TURQUÍA TURKEY	34	128					34	128	
ALBANIA ALBANIA		137						137	
AZERBAIYÁN AZERBAIJAN		82						82	
GEORGIA GEORGIA		142						142	
ARMENIA ARMENIA		41						41	
•• UNION EUROPEA EUROPEAN UNION			62						62
PAÍSES BAJOS NETHERLANDS			62						62
TOTAL	7.944	7.747	1.520				7.944	7.747	1.520

Nota: Los totales pueden no coincidir con la suma de los parciales por razones de redondeo de cifras.
Note: Grand totals might not coincide with exact data addition due to round-up of numbers.

Exportación de animales de caza menor - por destino



SMALL GAME MEAT EXPORTS - BY DESTINATION
2007 - 2009

Volumen (peso embarque), Tons.
Quantity (shipped weight), Tons.

Cuadro / Table 4.21

DESTINO / DESTINATION	REFRIGERADA / REFRIGERATED						PRODUCTO CÁRNICO DE ANIMALES DE CAZA MENOR			TOTAL		
	CONGELADA FROZEN			ENFRIADA CHILLED			SMALL GAME MEAT PRODUCT					
	2009	2008	2007	2009	2008	2007	2009	2008	2007	2009	2008	2007
• EUROPA	113	245	274							113	245	274
EUROPE												
•• UNION EUROPEA	113	245	274							113	245	274
EUROPEAN UNION												
BÉLGICA	45	77	83							45	77	83
BELGIUM												
ALEMANIA	41	81	40							41	81	40
GERMANY												
FRANCIA	20	88	150							20	88	150
FRANCE												
PAÍSES BAJOS	7									7		
NETHERLANDS												
TOTAL	113	245	274							113	245	274

Nota: Los totales pueden no coincidir con la suma de los parciales por razones de redondeo de cifras.
Note: Grand totals might not coincide with exact data addition due to round-up of numbers.

Importe FOB, Miles de dólares
FOB value, Thousand dollars.

Cuadro / Table 4.22

DESTINO / DESTINATION	REFRIGERADA / REFRIGERATED						PRODUCTO CÁRNICO DE ANIMALES DE CAZA MENOR			TOTAL		
	CONGELADA FROZEN			ENFRIADA CHILLED			SMALL GAME MEAT PRODUCT					
	2009	2008	2007	2009	2008	2007	2009	2008	2007	2009	2008	2007
• EUROPA	521	1.973	1.624							521	1.973	1.624
EUROPE												
•• UNION EUROPEA	521	1.973	1.624							521	1.973	1.624
EUROPEAN UNION												
BÉLGICA	307	647	481							307	647	481
BELGIUM												
ALEMANIA	127	673	290							127	673	290
GERMANY												
FRANCIA	55	654	853							55	654	853
FRANCE												
PAÍSES BAJOS	31									31		
NETHERLANDS												
TOTAL	521	1.973	1.624							521	1.973	1.624

Nota: Los totales pueden no coincidir con la suma de los parciales por razones de redondeo de cifras.
Note: Grand totals might not coincide with exact data addition due to round-up of numbers.

EXPORTACIONES TOTALES DEL SECTOR CÁRNICO

Por destino - 2009

Participación porcentual en dólares

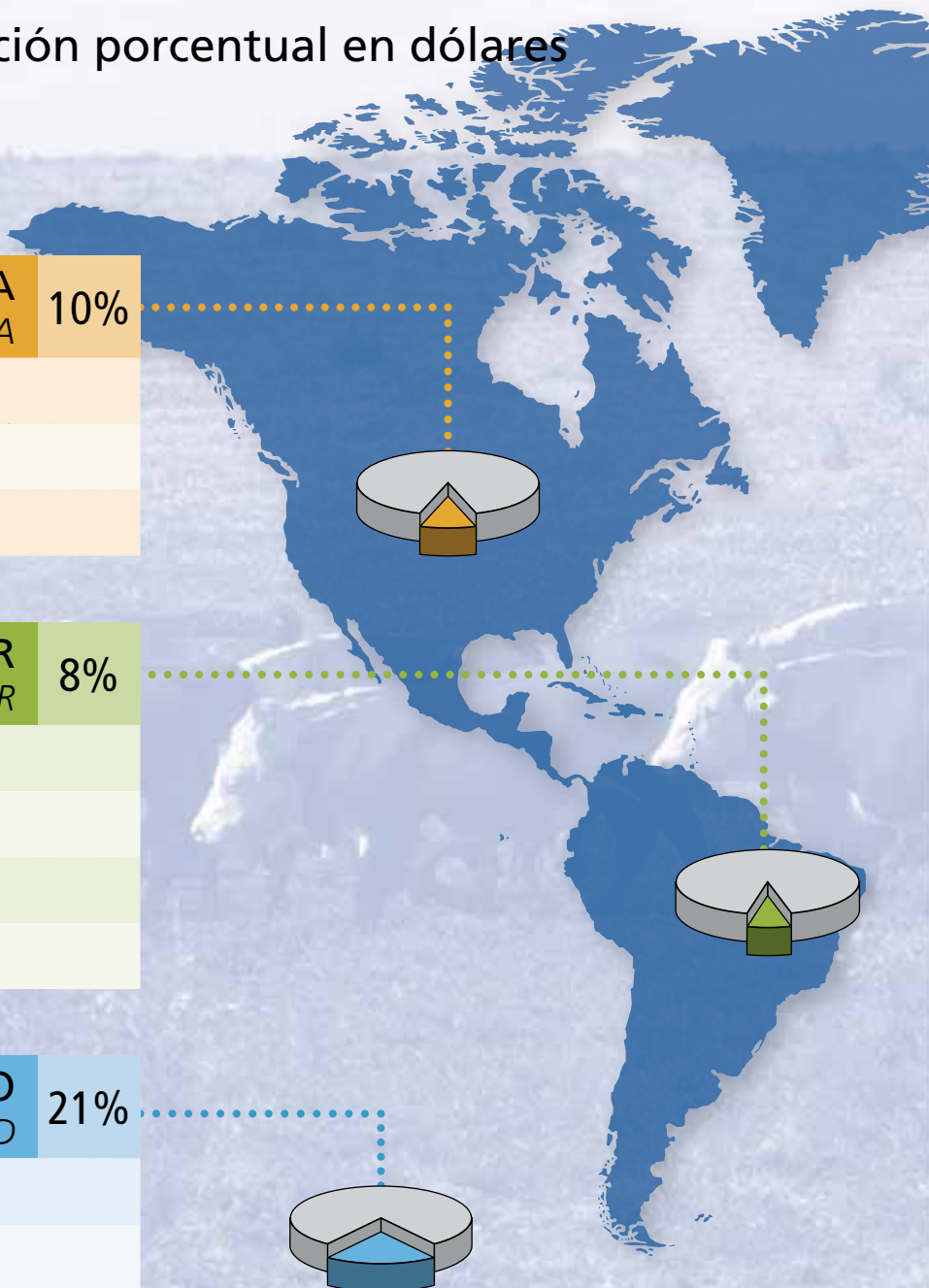
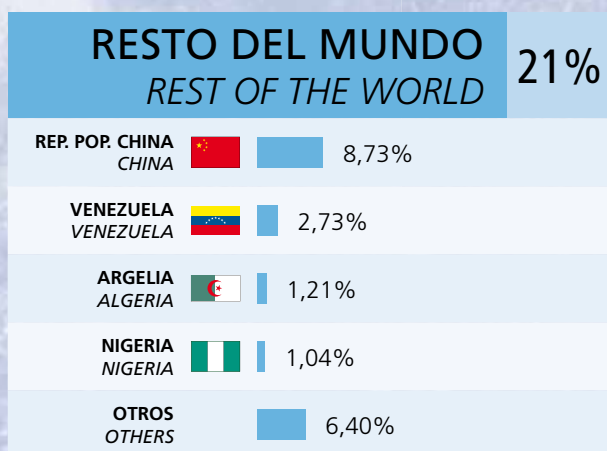
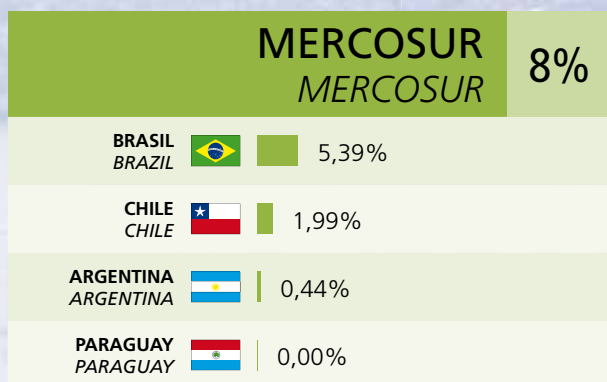
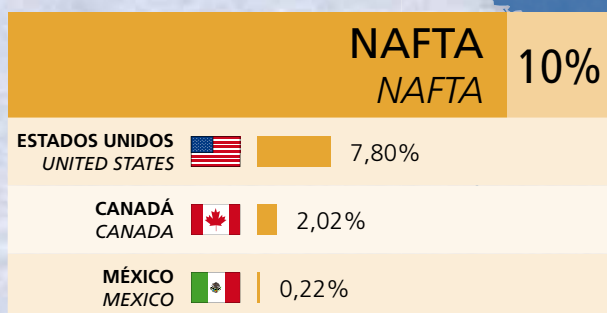

TOTAL MEAT EXPORTS

By destination - 2009

Percentage in dollars

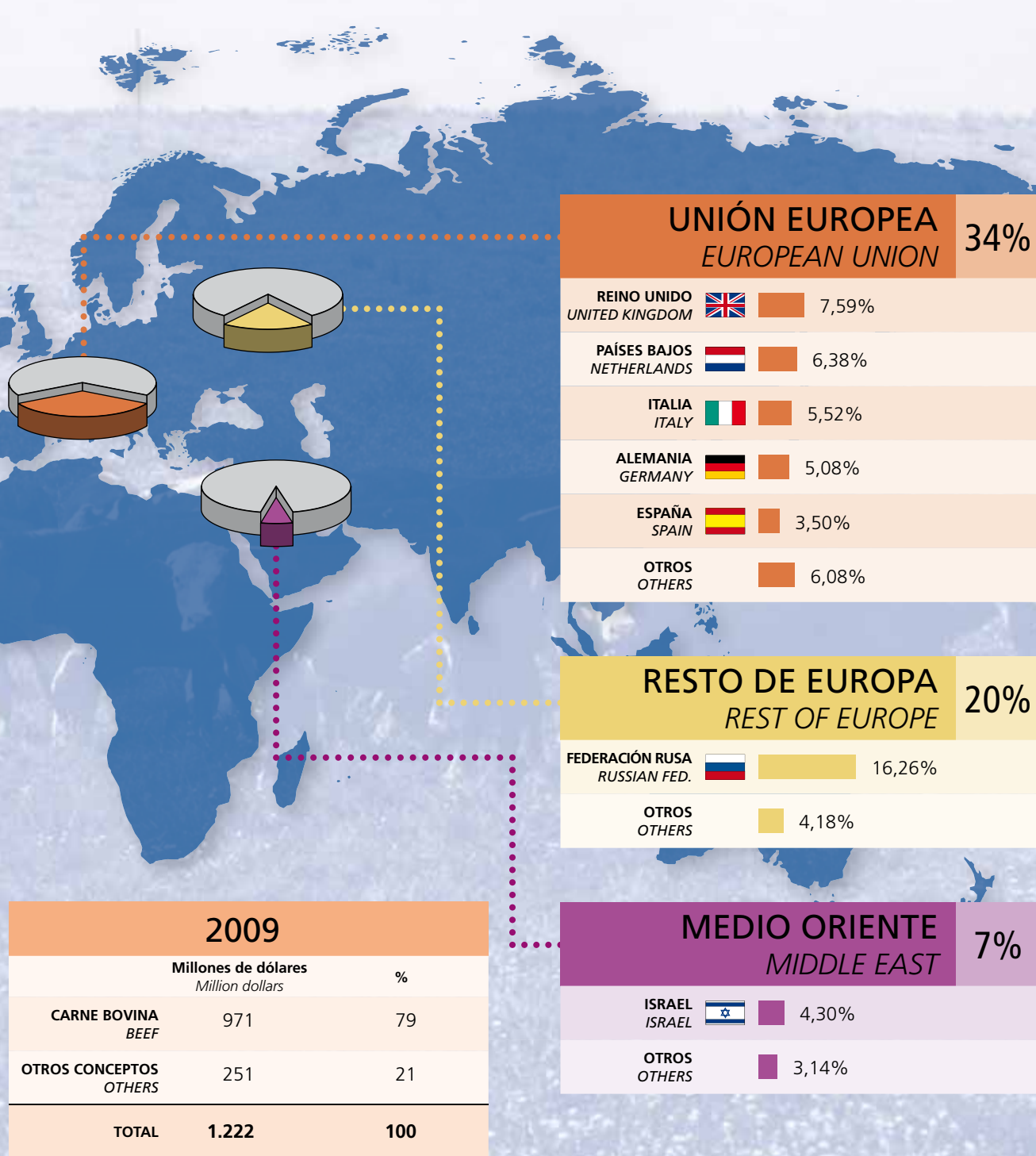

Exportaciones totales del sector cárnico - por producto



TOTAL MEAT EXPORTS - BY PRODUCT
2009

Volumen (peso embarque, peso canal) e importe FOB
Quantity (shipped weight, carcass weight) and FOB Value

Cuadro / Table 4.23

PRODUCTO / PRODUCT	KGS.		KGS.		INGRESO PROMEDIO AVERAGE INCOME		
	P. EMBARQUE SHIPPED W.	%	P. CANAL CARCASS W.	DOLARES DOLLARS	%	USD/TON P. EMB. SHIP.W.	USD/TON P. CANAL CARC.W.
• CARNE BOVINA BEEF	263.234.071	55,63	390.667.430	971.373.966	79,46	3.690	2.486
•• REFRIGERADA REFRIGERATED	257.513.330	54,42	374.987.871	947.650.470	77,52	3.680	2.527
••• CONGELADA FROZEN	224.610.971	47,47	329.669.980	735.476.833	60,16	3.274	2.231
•••• CUARTO O CORTE DEL DELANTERO CON HUESO BONEIN FOREQUARTER OR FOREQUARTER CUT	2.036.724		2.087.642	4.447.116		2.183	2.130
Aguja Bov Cong c/h Beef Chuck, bn-in frozen	5.855		6.001	17.557		2.999	2.926
Asado Del Bov Cong c/h Beef Forequarter Rib Plate, bn-in frozen	1.629.480		1.670.217	3.633.049		2.230	2.175
Cogote Bov Cong c/h Beef Neck, bn-in frozen	2.853		2.924	5.884		2.063	2.012
Del 8 Cost Nov Cont Cong c/h 8 Rib Std/Com Steer Forequarter, bn-in frozen	44.000		45.100	83.600		1.900	1.854
Espinazo Del Bov Cong c/h Beef Rib Set, bn-in frozen	4.629		4.744	39.060		8.439	8.233
Falda Bov Cong c/h Beef Navel Plate, bn-in frozen	103.035		105.611	139.117		1.350	1.317
Pecho Bov Cong c/h Beef Brisket, bn-in frozen	246.872		253.044	528.849		2.142	2.090
•••• CUARTO O CORTE DEL TRASERO CON HUESO BONEIN HINDQUARTER OR HINDQUARTER CUT	68.664		70.381	159.883		2.328	2.272
Bife angosto Bov Cong c/h BeefStriploin, bn-in frozen	2.486		2.548	15.911		6.400	6.244
Cuadril Bov Cong c/h Beef Rump, bn-in frozen	272		279	1.771		6.500	6.341
Espinazo 8 Cost Bov Cong c/h Beef 8 Rib Shortloin, bn-in frozen	295		302	2.418		8.200	8.000
Espinazo Tras Bov Cong c/h Beef Shortloin, bn-in frozen	4.033		4.133	16.953		4.204	4.102
Garrón Bov Cong c/h Beef Shank, bn-in frozen	61.528		63.066	122.110		1.985	1.936
Tras Comb Nov/Vac Cont/Manuf Cong c/h Std/Com/Utl Steer/Cow Cmb Hindquarter, bn-in frozen	50		51	719		14.373	14.023
•••• CANAL, MEDIA CANAL, CUARTO COMPENSADO, CUARTO COMBINADO CON HUESO BONEIN CARCASE, SIDE, COMPENSATED QUARTERS, COMBINED QUARTERS	1.251		1.282	3.753		3.000	2.927
Comp Nov Cont Cong c/h Comp Std/Com Steer, bn-in frozen	1.251		1.282	3.753		3.000	2.927

Exportaciones totales del sector cárnico - por producto



TOTAL MEAT EXPORTS - BY PRODUCT
2009

Volumen (peso embarque, peso canal) e importe FOB
Quantity (shipped weight, carcass weight) and FOB Value

Cuadro / Table 4.23

PRODUCTO / PRODUCT	KGS.		KGS.		INGRESO PROMEDIO AVERAGE INCOME		
	P. EMBARQUE SHIPPED W.	%	P. CANAL CARCASS W.	DOLARES DOLLARS	%	USD/TON P. EMB. SHIP.W.	USD/TON P. CANAL CARC.W.
•••• OTRAS CARNES CON HUESO OTHER BONEIN MEATS	7.030		7.206	26.011		3.700	3.610
Asado 10/13 Cost Bov Cong c/h Beef Rib Plate 10/13 Rib, bn-in frozen	7.030		7.206	26.011		3.700	3.610
•••• CUARTO O CORTE DEL DELANTERO SIN HUESO BONELESS FOREQUARTER OR FOREQUARTER CUT	82.714.404		126.354.373	257.485.854		3.113	2.038
Aguja Bov Cong s/h Beef Chuck Roll, bn-in frozen	2.588.117		3.856.294	8.102.020		3.130	2.101
Asado Del Bov Cong s/h Beef Rib Plate, bn-in frozen	401.508		638.398	1.235.788		3.078	1.936
Asado Kosher Bov Cong s/h Beef Kosher Rib Plate, bn-in frozen	75.590		120.188	284.798		3.768	2.370
Bife ancho c/t Bov Cong s/h Beef Spencer Roll, bn-in frozen	36.721		54.715	177.241		4.827	3.239
Bife ancho neshor Bov Cong s/h Beef Neshor Spencer Roll, bn-in frozen	13.555		20.197	56.930		4.200	2.819
Bife ancho Prcion Ctrl Bov Cong s/h Beef Spencer Roll Ctrl Slices, bn-in frozen	23.655		35.246	161.792		6.840	4.590
Bife ancho s/t Bov Cong s/h Beef Cube Roll, bnls frozen	3.047.874		4.541.332	14.851.595		4.873	3.270
Brazuelo Bov Cong s/h Beef Shin, bnls frozen	963.507		1.435.626	2.739.205		2.843	1.908
Carnaza de paleta Bov Cong s/h Beef Sholder Clod, bnls frozen	612.456		912.560	1.730.728		2.826	1.897
Centro de carnaza de paleta Bov Cong s/h Beef Blade Bolar, bnls frozen	114.720		170.932	325.969		2.841	1.907
Chingolo Bov Cong s/h Beef Chuck Tender, bnls frozen	77.926		116.110	257.585		3.306	2.218
Cogote Bov Cong s/h Beef Neck, bnls frozen	343.715		512.135	679.171		1.976	1.326
Cogote, aguja y paleta Bov Cong s/h Beef Chuck and Blade, bnls frozen	24.117.349		35.934.850	68.966.345		2.860	1.919
Del 10 Ctes Kosher Nov Cont Cong s/h Kosher Std/Com Steer Forequarter, 10 Cuts (spcf), bnls frozen	1.853.537		2.798.841	7.786.579		4.201	2.782
Del 7 Ctes Kosher Nov/Vac Cont (Ind Ctes) Cong s/h Kosher Std/Com Steer/Cow Forequarter, Cuts (spcf), bnls frozen	76.760		114.373	368.570		4.802	3.223
Del 8 Ctes Kosher Nov Cont Cong s/h Kosher Std/Com Steer Forequarter, 8 Cuts (spcf), bnls frozen	414.302		617.310	1.897.150		4.579	3.073

Exportaciones totales del sector cárnico - por producto



TOTAL MEAT EXPORTS - BY PRODUCT
2009

Volumen (peso embarque, peso canal) e importe FOB
Quantity (shipped weight, carcass weight) and FOB Value

Cuadro / Table 4.23

PRODUCTO / PRODUCT	KGS.		KGS.		INGRESO PROMEDIO AVERAGE INCOME		
	P. EMBARQUE SHIPPED W.	%	P. CANAL CARCASS W.	DOLARES DOLLARS	%	USD/TON P. EMB. SHIP.W.	USD/TON P. CANAL CARC.W.
Del 9 Ctes Halack Nov Cont Cong s/h <i>Halak Std/Com Steer Forequarter, 9 Cuts (spcf), bnls frozen</i>	2.271.086		3.383.918	9.075.487		3.996	2.682
Del 9 Ctes Kosher (Trz) Nov Cont Cong s/h <i>Kosher Std/Com Steer Forequarter, 9 Cuts (spcf) in chunks, bnls frozen</i>	1.729.494		2.576.946	6.391.610		3.696	2.480
Del 9 Ctes Kosher Nov Cont Cong s/h <i>Kosher Std/Com Steer Forequarter, 9 Cuts (spcf), bnls frozen</i>	1.290.770		1.923.248	5.239.654		4.059	2.724
Del 9 Ctes Kosher Nov/Vac Cont Cong s/h <i>Kosher Std/Com Steer/Cow Forequarter, 9 Cuts (spcf), bnls frozen</i>	1.914.797		2.853.048	7.834.662		4.092	2.746
Del Ctes Nov Cont (Ind Ctes) Cong s/h <i>Std/Com Steer Forequarter Cuts (spcf), bnls frozen</i>	1.134.296		1.712.787	3.405.320		3.002	1.988
Del Ctes Nov Cont/Manuf (Ind Ctes) Cong s/h <i>Std/Com/Util Steer Forequarter Cuts (spcf), bnls frozen</i>	224.539		357.017	614.928		2.739	1.722
Del Ctes Nov Manuf (Ind Ctes) Cong s/h <i>Util Steer Forequarter Cuts (spcf), bnls frozen</i>	106.984		178.663	308.754		2.886	1.728
Del Ctes Nov/Vac Cont (Ind Ctes) Cong s/h <i>Std/Com Steer/Cow Forequarter Cuts (spcf), bnls frozen</i>	8.267.293		12.483.612	33.819.258		4.091	2.709
Del Ctes Nov/Vac Cont/Manuf (Ind Ctes) Cong s/h <i>Std/Com/Util Steer/Cow Forequarter Cuts (spcf), bnls frozen</i>	361.627		574.987	905.952		2.505	1.576
Del Ctes Nov/Vac Manuf (Ind Ctes) Cong s/h <i>Util Steer Forequarter Cuts (spcf), bnls frozen</i>	290.627		485.347	713.726		2.456	1.471
Del Ctes Nov/Vaq Cont (Ind Ctes) Cong s/h <i>Std/Com Steer/Heifer Forequarter Cuts (spcf), bnls frozen</i>	27.079		40.889	63.157		2.332	1.545
Del Ctes Vac Cont (Ind Ctes) Cong s/h <i>Std/Com Cow Forequarter Cuts (spcf), bnls frozen</i>	107.993		163.069	314.260		2.910	1.927
Del en bloque 70cl (75vl) Nov Cong s/h <i>Steer Forequarter, bnls frozen, 70cl (75vl)</i>	76.990		116.255	184.776		2.400	1.589
Del en bloque 70cl (75vl) Nov/Vac Cong s/h <i>Steer/Cow Forequarter Bulk Pack, bnls frozen, 70cl (75vl)</i>	8.623.434		13.021.385	20.548.759		2.383	1.578
Del en bloque 70cl (75vl) Vac Cong s/h <i>Cow Forequarter Bulk Pack, bnls frozen, 70cl (75vl)</i>	78.276		118.197	187.862		2.400	1.589
Del en bloque 80cl (85vl) Nov Cong s/h <i>Steer Forequarter Bulk Pack, bnls frozen, 80cl (85vl)</i>	51.448		81.802	113.402		2.204	1.386
Del en bloque 80cl (85vl) Nov/Vac Cong s/h <i>Steer/Cow Forequarter Bulk Pack, bnls frozen, 80cl (85vl)</i>	2.124.347		3.377.711	5.166.477		2.432	1.530

Exportaciones totales del sector cárnico - por producto



TOTAL MEAT EXPORTS - BY PRODUCT
2009

Volumen (peso embarque, peso canal) e importe FOB
Quantity (shipped weight, carcass weight) and FOB Value

Cuadro / Table 4.23

PRODUCTO / PRODUCT	KGS.		KGS.		INGRESO PROMEDIO AVERAGE INCOME	
	P. EMBARQUE SHIPPED W.	%	P. CANAL CARCASS W.	DOLARES DOLLARS	USD/TON P. EMB. SHIP.W.	USD/TON P. CANAL CARC.W.
Del en bloque 80cl (85vl) Vac Cong s/h <i>Cow Forequarter Bulk Pack, bnls frozen, 80cl (85vl)</i>	77.955		123.949	178.397	2.288	1.439
Del en bloque 85cl (90vl) Nov Cong s/h <i>Steer Forequarter Bulk Pack, bnls frozen, 85cl (90vl)</i>	245.156		389.797	593.804	2.422	1.523
Del en bloque 85cl (90vl) Nov/Vac Cong s/h <i>Steer/Cow Forequarter Bulk Pack, bnls frozen, 85cl (90vl)</i>	1.899.618		3.020.392	4.745.402	2.498	1.571
Del en bloque 85cl (90vl) Ter Cong s/h <i>Veal Forequarter Bulk Pack, bnls frozen, 85cl (90vl)</i>	105.536		167.802	251.176	2.380	1.497
Del en bloque 90cl (95vl) Nov Cong s/h <i>Steer Forequarter Bulk Pack, bnls frozen, 90cl (95vl)</i>	3.927.088		6.558.237	10.105.569	2.573	1.541
Del en bloque 90cl (95vl) Nov/Vac Cong s/h <i>Steer/Cow Forequarter Bulk Pack, bnls frozen, 90cl (95vl)</i>	4.492.162		7.501.911	11.443.806	2.548	1.525
Del en bloque 90cl (95vl) Tor Cong s/h <i>Bull Forequarter Bulk Pack, bnls frozen, 90cl (95vl)</i>	113.961		190.315	303.166	2.660	1.593
Del en bloque 90cl (95vl) Vac Cong s/h <i>Cow Forequarter Bulk Pack, bnls frozen, 90cl (95vl)</i>	1.280.969		2.139.218	3.152.974	2.461	1.474
Del en bloque 95cl (100vl) Nov Cong s/h <i>Steer Forequarter Bulk Pack, bnls frozen, 95cl (100vl)</i>	25.995		43.412	64.988	2.500	1.497
Del en bloque 95cl (100vl) Nov/Vac Cong s/h <i>Steer/Cow Forequarter Bulk Pack, bnls frozen, 95cl (100vl)</i>	307.934		514.250	817.905	2.656	1.590
Del en bloque 95cl (100vl) Tor Cong s/h <i>Bull Forequarter Bulk Pack, bnls frozen, 95cl (100vl)</i>	279.316		466.458	776.055	2.778	1.664
Del en bloque 95cl (100vl) Vac Cong s/h <i>Cow Forequarter Bulk Pack, bnls frozen, 95cl (100vl)</i>	1.060.326		1.770.744	2.752.920	2.596	1.555
Falda Bov Cong s/h <i>Beef Navel Plate, bnls frozen</i>	130.433		204.780	233.612	1.791	1.141
Marucha Bov Cong <i>Beef Blade Oyster, bnls frozen</i>	44.645		66.520	166.577	3.731	2.504
Paleta Bov Cong s/h <i>Beef Shoulder Clod, bnls frozen</i>	3.061.194		4.561.179	9.004.380	2.941	1.974
Pecho Bov Cong s/h <i>Beef Brisket, bnls frozen</i>	2.123.552		3.164.093	7.941.465	3.740	2.510
Tapa de aguja Bov Cong <i>Beef Chuck cover, bnls frozen</i>	21.648		32.256	129.432	5.979	4.013
Tapa de bife ancho Bov Cong <i>Beef Rib Eye Cap, bnls frozen</i>	49.542		73.818	167.289	3.377	2.266
Tierno de paleta Bov Cong s/h <i>Beef Petit Tender, bnls frozen</i>	25.004		37.256	147.430	5.896	3.957

Exportaciones totales del sector cárnico - por producto



TOTAL MEAT EXPORTS - BY PRODUCT
2009

Volumen (peso embarque, peso canal) e importe FOB
Quantity (shipped weight, carcass weight) and FOB Value

Cuadro / Table 4.23

PRODUCTO / PRODUCT	KGS.		KGS.		INGRESO PROMEDIO AVERAGE INCOME		
	P. EMBARQUE SHIPPED W.	%	P. CANAL CARCASS W.	DOLARES DOLLARS	%	USD/TON P. EMB. SHIP.W.	USD/TON P. CANAL CARC.W.
•••• CUARTO O CORTE DEL TRASERO SIN HUESO <i>BONELESS HINDQUARTER OR HINDQUARTER CUT</i>	65.153.031		92.187.001	298.825.283		4.587	3.242
Bife angosto c/cor Bov Cong s/h <i>Beef Striploin Strap on, bnls frozen</i>	1.694.535		2.406.240	9.319.445		5.500	3.873
Bife angosto Comb Bov Cong s/h <i>Beef Cmb Striploin, bnls frozen</i>	47.049		66.810	245.447		5.217	3.674
Bife angosto s/cor Bov Cong s/h <i>Beef Striploin Strap off, bnls frozen</i>	3.058.208		4.342.656	16.227.015		5.306	3.737
Bife angosto, lomo y cuadril Bov Cong s/h <i>Beef Rump & Loins, bnls frozen</i>	155.294		220.517	764.786		4.925	3.468
Bife angosto, Prcion Ctrl Bov Cong s/h <i>Beef Striploin, Ctrl'd Portions, bnls frozen</i>	16.607		23.582	169.071		10.181	7.169
Bife chico de vacío Bov Cong s/h <i>Beef Flank Steak, bnls frozen</i>	817.230		997.021	3.101.009		3.795	3.110
Bife grande de vacío (Bavette) Bov Cong s/h <i>Beef Flap, bnls frozen</i>	817.997		997.957	3.376.825		4.128	3.384
Bifes de vacío (chico y grande) Bov Cong s/h <i>Beef Flap & Flank Steak Cmb, bnls frozen</i>	158.974		193.948	594.258		3.738	3.064
Bola de lomo Bov Cong s/h <i>Beef Knuckle, bnls frozen</i>	8.899.939		12.637.914	31.006.628		3.484	2.453
Carpaccio Bov Cong s/h <i>Beef Carpaccio, bnls frozen</i>	57.865		82.168	528.307		9.130	6.430
Centro de tortugueta Bov Cong s/h <i>Beef Golden Coin Muscle, bnls frozen</i>	143.574		203.875	503.149		3.504	2.468
Colita de cuadril Bov Cong s/h <i>Beef Tri-Tip, bnls frozen</i>	482.557		685.231	1.980.039		4.103	2.890
Corazón de cuadril Bov Cong s/h <i>Beef Heart of Rump, bnls frozen</i>	961.780		1.365.727	5.284.784		5.495	3.870
Cuadrada Bov Cong s/h <i>Beef Flat, bnls frozen</i>	5.942.996		8.439.054	19.133.524		3.220	2.267
Cuadril c/colita Bov Cong s/h <i>Beef Rump, Tail on, bnls frozen</i>	48.539		68.925	228.901		4.716	3.321
Cuadril Bov Cong s/h <i>Beef Rump, bnls frozen</i>	112.155		159.260	525.156		4.682	3.297
Cuadril s/t Bov Cong s/h <i>Beef Rump Cap off, bnls frozen</i>	1.267.638		1.800.046	6.175.739		4.872	3.431
Entraña interna Bov Cong s/h <i>Beef Inside Skirt, bnls frozen</i>	1.130.542		1.639.285	4.115.914		3.641	2.511
Garrón Bov Cong s/h <i>Beef Shank, bnls frozen</i>	6.911.068		9.813.716	19.659.203		2.845	2.003

Exportaciones totales del sector cárnico - por producto



TOTAL MEAT EXPORTS - BY PRODUCT
2009

Volumen (peso embarque, peso canal) e importe FOB
Quantity (shipped weight, carcass weight) and FOB Value

Cuadro / Table 4.23

PRODUCTO / PRODUCT	KGS.		KGS.		INGRESO PROMEDIO AVERAGE INCOME		
	P. EMBARQUE SHIPPED W.	%	P. CANAL CARCASS W.	DOLARES DOLLARS	%	USD/TON P. EMB. SHIP.W.	USD/TON P. CANAL CARC.W.
Garrón en bloque Bov Cong s/h <i>Beef Shank Bulk pack, bnls frozen</i>	23.053		32.735	63.396		2.750	1.937
Lomo (Trz) cola Bov Cong <i>Beef Tenderloin (pieces), Tip, frozen</i>	1.117		1.586	6.047		5.413	3.812
Lomo 2/3 lbs c/cad Bov Cong <i>Beef Tenderloin 2/3 lbs Ch-on frozen</i>	6.498		9.227	77.976		12.000	8.451
Lomo 2/3 lbs s/cad Bov Cong <i>Beef Tenderloin 2/3 lbs Ch-off frozen</i>	915.321		1.299.755	10.165.333		11.106	7.821
Lomo 3/4 lbs c/cad Bov Cong <i>Beef Tenderloin 3/4 lbs Ch-on frozen</i>	28.180		40.016	312.396		11.086	7.807
Lomo 3/4 lbs s/cad Bov Cong <i>Beef Tenderloin 3/4 lbs Ch-off frozen</i>	753.065		1.069.352	9.692.510		12.871	9.064
Lomo 4/5 lbs c/cad Bov Cong <i>Beef Tenderloin 4/5 lbs Ch-on frozen</i>	7.086		10.062	74.029		10.447	7.357
Lomo 4/5 lbs s/cad Bov Cong <i>Beef Tenderloin 4/5 lbs Ch-off frozen</i>	238.038		338.014	3.233.806		13.585	9.567
Lomo Comb Bov Cong <i>Beef Tenderloin Cmb. frozen</i>	565.095		802.435	6.931.395		12.266	8.638
Lomo hasta 2 lbs s/cad Bov Cong <i>Beef Tenderloin up to 2 lbs lbs Ch-off frozen</i>	13.746		19.519	158.949		11.563	8.143
Lomo más 5 lbs c/cad Bov Cong <i>Beef Tenderloin over 5 lbs Ch-on frozen</i>	196		278	4.303		22.000	15.493
Lomo más 5 lbs s/cad Bov Cong <i>Beef Tenderloin over 5 lbs Ch-off frozen</i>	16.177		22.972	204.498		12.641	8.902
Lomo Prcion Ctrl Bov Cong <i>Beef Tenderloin Ctrlld Portion, frozen</i>	5.459		7.752	109.360		20.033	14.108
Nalga Bov Cong s/h <i>Beef Inside, bnls frozen</i>	2.750.007		3.905.010	13.074.545		4.754	3.348
Nalga de afuera Bov Cong s/h <i>Beef Outside, bnls frozen</i>	2.540.182		3.607.059	8.712.095		3.430	2.415
Nalga s/t Bov Cong s/h <i>Beef Inside Cap off, bnls frozen</i>	8.663.453		12.302.104	56.390.080		6.509	4.584
Peceto Bov Cong s/h <i>Beef Eye Round, bnls frozen</i>	2.781.223		3.949.337	12.915.106		4.644	3.270
Tapa de cuadril Bov Cong s/h <i>Beef Rump Cap, bnls frozen</i>	1.689.676		2.399.340	11.178.249		6.616	4.659
Tapa de nalga Bov Cong s/h <i>Beef Inside Cap, bnls frozen</i>	2.063.612		2.930.329	5.512.890		2.671	1.881
Tortuguita Bov Cong s/h <i>Beef Heel Muscle, bnls frozen</i>	1.852.909		2.631.130	5.637.428		3.042	2.143

Exportaciones totales del sector cárnico - por producto



TOTAL MEAT EXPORTS - BY PRODUCT
2009

Volumen (peso embarque, peso canal) e importe FOB
Quantity (shipped weight, carcass weight) and FOB Value

Cuadro / Table 4.23

PRODUCTO / PRODUCT	KGS.		KGS.		INGRESO PROMEDIO AVERAGE INCOME		
	P. EMBARQUE SHIPPED W.	%	P. CANAL CARCASS W.	DOLARES DOLLARS	%	USD/TON P. EMB. SHIP.W.	USD/TON P. CANAL CARC.W.
Tras Ctes Nov Cont (Ind Ctes) Cong s/h <i>Std/Com Steer Hindquarter Cuts (spcf), bnls frozen</i>	2.999.625		4.259.467	14.461.713		4.821	3.395
Tras Ctes Nov/Vac Cont (Ind Ctes) Cong s/h <i>Std/Com Steer/Cow Hindquarter Cuts (spcf), bnls frozen</i>	2.266.189		3.217.988	8.787.222		3.878	2.731
Tras Ctes Nov/Vac Manuf (Ind Ctes) Cong s/h <i>Utl Steer/Cow Hindquarter Cuts (spcf), bnls frozen</i>	395.535		617.035	1.689.617		4.272	2.738
Tras Ctes Nov/Vaq Cont (Ind Ctes) Cong s/h <i>Std/Com Steer/Heifer Hindquarter Cuts (spcf), bnls frozen</i>	61.155		86.840	316.523		5.176	3.645
Tras Ctes Vac Manuf (Ind Ctes) Cong s/h <i>Utl Cow Hindquarter Cuts (spcf), bnls frozen</i>	24.003		37.445	82.778		3.449	2.211
Tras en bloque 70cl (75vl) Nov Cong s/h <i>Steer Hindquarter Bulk Pack, bnls frozen, 70cl (75vl)</i>	25.600		36.096	90.520		3.536	2.508
Tras en bloque 70cl (75vl) Nov/Vac Cong s/h <i>Steer/Cow Hindquarter Bulk Pack, bnls frozen, 70cl (75vl)</i>	5.444		7.676	13.066		2.400	1.702
Tras en bloque 70cl (75vl) Ter Cong s/h <i>Veal Hindquarter Bulk Pack, bnls frozen, 70cl (75vl)</i>	37.014		52.190	140.653		3.800	2.695
Tras en bloque 70cl (75vl) Tor Cong s/h <i>Bull Hindquarter Bulk Pack, bnls frozen, 70cl (75vl)</i>	25.206		35.540	63.047		2.501	1.774
Tras en bloque 90cl (95vl) Nov/Vac/Tor Cong s/h <i>Steer/Cow/Bull Hindquarter Bulk Pack, bnls frozen, 90cl (95vl)</i>	51.655		80.582	138.155		2.675	1.714
Tras en bloque 90cl (95vl) Vac Cong s/h <i>Cow Hindquarter Bulk Pack, bnls frozen, 90cl (95vl)</i>	37.672		58.768	97.546		2.589	1.660
Tras en bloque 95cl (100vl) Nov Cong s/h <i>Steer Hindquarter Bulk Pack, bnls frozen, 95cl (100vl)</i>	25.991		40.546	68.169		2.623	1.681
Vacio Bov Cong s/h <i>Beef Flank, bnls frozen</i>	396.628		483.886	1.525.740		3.847	3.153
Rueda 3 Ctes de Cong s/h <i>Beef Round Hindquarter 3 Cuts, bnls frozen</i>	1.162.676		1.650.999	3.956.943		3.403	2.397
•••• CANAL, MEDIA CANAL, CUARTO COMPENSADO, CUARTO COMBINADO SIN HUESO <i>BONELESS CARCASS, SIDE, COMPENSATED QUARTERS, COMBINED QUARTERS</i>	16.942.998		25.296.841	52.062.557		3.073	2.058
Comb Del y Tras Ctes Nov Cont (Ind Ctes) Cong s/h <i>Cmb Fore & Hind Cuts (spcf) of Std/Com Steer, bnls frozen</i>	136.865		198.455	587.909		4.296	2.962
Comb Del y Tras Ctes Nov/Vac Cont (Ind Ctes) Cong s/h <i>Cmb Fore & Hind Cuts (spcf) of Std/Com Steer/ Cow, bnls frozen</i>	5.162.902		7.486.208	18.880.353		3.657	2.522

Exportaciones totales del sector cárnico - por producto



TOTAL MEAT EXPORTS - BY PRODUCT
2009

Volumen (peso embarque, peso canal) e importe FOB
Quantity (shipped weight, carcass weight) and FOB Value

Cuadro / Table 4.23

PRODUCTO / PRODUCT	KGS.		KGS.		INGRESO PROMEDIO AVERAGE INCOME		
	P. EMBARQUE SHIPPED W.	%	P. CANAL CARCASS W.	DOLARES DOLLARS	%	USD/TON P. EMB. SHIP.W.	USD/TON P. CANAL CARC.W.
Comb Del y Tras Ctes Nov/Vac Cont/Manuf (Ind Ctes) Cong s/h	809.399		1.238.381	2.823.692		3.489	2.280
<i>Cmb Fore & Hind Cuts (spcf) of Std/Com/Utl Steer/Cow, bnls frozen</i>							
Comb Del y Tras Ctes Vac Cont (Ind Ctes) Cong s/h	27.913		40.474	107.552		3.853	2.657
<i>Cmb Fore & Hind Cuts (spcf) of Std/Com Cow, bnls frozen</i>							
Comp Ctes Nov/Vac Cont (Ind Ctes) Cong s/h	25.000		36.250	86.250		3.450	2.379
<i>Comp Cuts (spcf) of Std/Com Steer/Cow, bnls frozen</i>							
Comp Ctes Nov/Vac Cont/Manuf (Ind Ctes) Cong s/h	28.003		42.845	63.107		2.254	1.473
<i>Comp Cuts (spcf) of Std/Com/Utl Steer/Cow, bnls frozen</i>							
Comp Ctes Nov/Vac Manuf (Ind Ctes) Cong s/h	102.492		165.012	251.105		2.450	1.522
<i>Comp Cuts (spcf) of Utl Steer/Cow, bnls frozen</i>							
Comp Ctes Vac Cont (Ind Ctes) Cong s/h	224.191		325.077	652.950		2.912	2.009
<i>Comp Cuts (spcf) of Std/Com Cow, bnls frozen</i>							
Comp Ctes Vac Cont/Manuf (Ind Ctes) Cong s/h	27.930		42.733	84.331		3.019	1.973
<i>Comp Cuts (spcf) of Std/Com/Utl Cow, bnls frozen</i>							
Comp en bloque 70cl (75vl) Nov/Vac Cong s/h	924.291		1.340.221	2.279.223		2.466	1.701
<i>Comp Steer/Cow Bulk Pack, bnls frozen, 70cl (75vl)</i>							
Comp en bloque 70cl (75vl) Ter Cong s/h	25.011		36.266	130.057		5.200	3.586
<i>Comp Veal Bulk Pack, bnls frozen, 70cl (75vl)</i>							
Comp en bloque 70cl (75vl) Tor Cong s/h	30.496		44.219	94.373		3.095	2.134
<i>Comp Bull Bulk Pack, bnls frozen, 70cl (75vl)</i>							
Comp en bloque 70cl (75vl) Vac Cong s/h	408.936		592.957	828.638		2.026	1.397
<i>Comp Cow Bulk Pack, bnls frozen, 70cl (75vl)</i>							
Comp en bloque 75cl (80vl) Nov/Vac Cong s/h	52.036		75.452	122.285		2.350	1.621
<i>Comp Steer/Cow Bulk Pack, bnls frozen, 75cl (80vl)</i>							
Comp en bloque 80cl (85vl) Nov/Vac/Tor Cong s/h	874.247		1.337.598	2.135.271		2.442	1.596
<i>Comp Steer/Cow/Bull Bulk Pack, bnls frozen, 80cl (85vl)</i>							
Comp en bloque 80cl (85vl) Ter Cong s/h	66.717		102.077	354.356		5.311	3.471
<i>Comp Veal Bulk Pack, bnls frozen, 80cl (85vl)</i>							
Comp en bloque 85cl (90vl) Ter Cong s/h	82.089		125.596	425.912		5.188	3.391
<i>Comp Veal Bulk Pack, bnls frozen, 85cl (90vl)</i>							
Comp en bloque 90cl (95vl) Nov/Vac Cong s/h	1.277.132		2.056.182	3.159.717		2.474	1.537
<i>Comp Steer/Cow Bulk Pack, bnls frozen, 90cl (95vl)</i>							
Comp en bloque 90cl (95vl) Nov/Vac/Tor Cong s/h	128.230		206.450	324.434		2.530	1.571
<i>Comp Steer/Cow/Bull Bulk Pack, bnls frozen, 90cl (95vl)</i>							
Comp en bloque 90cl (95vl) Tor Cong s/h	710.710		1.144.242	1.851.420		2.605	1.618
<i>Comp Bull Bulk Pack, bnls frozen, 90cl (95vl)</i>							

Exportaciones totales del sector cárnico - por producto



TOTAL MEAT EXPORTS - BY PRODUCT
2009

Volumen (peso embarque, peso canal) e importe FOB
Quantity (shipped weight, carcass weight) and FOB Value

Cuadro / Table 4.23

PRODUCTO / PRODUCT	KGS.		KGS.		INGRESO PROMEDIO AVERAGE INCOME	
	P. EMBARQUE SHIPPED W.	%	P. CANAL CARCASS W.	DOLARES DOLLARS	USD/TON P. EMB. SHIP.W.	USD/TON P. CANAL CARC.W.
Comp en bloque 90cl (95vl) Vac Cong s/h <i>Comp Cow Bulk Pack, bnls frozen, 90cl (95vl)</i>	195.991		315.546	478.571	2.442	1.517
Comp en bloque 95cl (100vl) Nov Cong s/h <i>Comp Steer Bulk Pack, bnls frozen, 95cl (100vl)</i>	153.371		246.927	406.615	2.651	1.647
Comp en bloque 95cl (100vl) Nov/Vac Cong s/h <i>Comp Steer/Cow Bulk Pack, bnls frozen, 95cl (100vl)</i>	530.500		854.105	1.423.086	2.683	1.666
Comp en bloque 95cl (100vl) Nov/Vac/Tor Cong s/h <i>Comp Steer/Cow/Bull Bulk Pack, bnls frozen, 95cl (100vl)</i>	403.188		649.133	1.096.321	2.719	1.689
Comp en bloque 95cl (100vl) Ter Cong s/h <i>Comp Veal Bulk Pack, bnls frozen, 95cl (100vl)</i>	50.232		80.874	251.160	5.000	3.106
Comp en bloque 95cl (100vl) Tor Cong s/h <i>Comp Bull Bulk Pack, bnls frozen, 95cl (100vl)</i>	136.164		219.225	379.383	2.786	1.731
Comp en bloque 95cl (100vl) Vac Cong s/h <i>Comp Cow Bulk Pack, bnls frozen, 95cl (100vl)</i>	625.316		1.006.759	1.762.838	2.819	1.751
Garrón, brazuelo Bov Cong s/h <i>Beef Shank - Shin bnls frozen</i>	3.723.647		5.287.578	11.021.647	2.960	2.084
•••• OTRAS CARNES SIN HUESO <i>OTHER BONELESS MEATS</i>	11.550.647		16.767.734	37.903.109	3.281	2.260
Carne en Trz Bov Cong s/h <i>Beef Chunks, bnls frozen</i>	8.594.448		12.461.950	28.196.813	3.281	2.263
Carne picada Bov Cong <i>Minced Beef, frozen</i>	973.504		1.411.581	2.716.717	2.791	1.925
Entraña fina Bov Cong s/h <i>Beef Thin Skirt, bnls frozen</i>	1.325.036		1.921.302	4.891.118	3.691	2.546
Entraña gruesa Bov Cong s/h <i>Beef Thick Skirt, bnls frozen</i>	169.547		245.844	564.694	3.331	2.297
Intercostal Trz Bov Cong s/h <i>Beef Intercostale Chunks, bnls frozen</i>	234.584		372.988	680.684	2.902	1.825
Matambre Bov Cong s/h <i>Beef Rose Meat, bnls frozen</i>	29.702		36.236	72.770	2.450	2.008
Palomita Bov Cong s/h <i>Beef "Palomita", bnls frozen</i>	223.826		317.833	780.313	3.486	2.455
•••• CARNES CHICAS <i>GENERIC TRIMMINGS</i>	46.136.221		66.897.520	84.563.267	1.833	1.264
Carne tendinosa Bov Cong <i>Beef Tendons Trimmings, frozen</i>	1.295.288		1.878.168	696.571	538	371
Recortes 70cl (75vl) Bov Cong <i>Beef Trimmings 70cl (75vl), frozen</i>	3.011.880		4.367.226	5.325.206	1.768	1.219
Recortes 75cl (80vl) Bov Cong <i>Beef Trimmings 75cl (80vl), frozen</i>	14.783.448		21.436.000	29.525.958	1.997	1.377

Exportaciones totales del sector cárnico - por producto



TOTAL MEAT EXPORTS - BY PRODUCT
2009

Volumen (peso embarque, peso canal) e importe FOB
Quantity (shipped weight, carcass weight) and FOB Value

Cuadro / Table 4.23

PRODUCTO / PRODUCT	KGS.		KGS.		INGRESO PROMEDIO AVERAGE INCOME		
	P. EMBARQUE SHIPPED W.	%	P. CANAL CARCASS W.	DOLARES DOLLARS	%	USD/TON P. EMB. SHIP.W.	USD/TON P. CANAL CARC.W.
Recortes 80cl (85vl) Bov Cong <i>Beef Trimmings 80cl (85vl), frozen</i>	23.527.617		34.115.045	42.958.335		1.826	1.259
Recortes 85cl (90vl) Bov Cong <i>Beef Trimmings 85cl (90vl), frozen</i>	1.614.959		2.341.691	3.548.427		2.197	1.515
Recortes 90cl (95vl) Bov Cong <i>Beef Trimmings 90cl (95vl), frozen</i>	523.574		759.182	1.209.533		2.310	1.593
Recortes 95cl (100vl) Bov Cong <i>Beef Trimmings 95cl (100vl), frozen</i>	84.974		123.212	214.599		2.525	1.742
Recortes grasos hasta 40cl (50vl) Bov Cong <i>Beef Fat Trimmings 40cl (50vl), frozen</i>	1.273.449		1.846.501	1.008.455		792	546
Recortes Halack Bov Cong <i>Beef Halak Trimmings, frozen</i>	17.549		25.445	64.552		3.678	2.537
Recortes Kosher Bov Cong <i>Beef Kosher Trimmings, frozen</i>	3.483		5.050	11.632		3.340	2.303
••• ENFRIADA <i>CHILLED</i>	32.902.360	6,95	45.317.891	212.173.638	17,36	6.449	4.682
•••• CUARTO O CORTE DEL DELANTERO CON HUESO <i>BONEIN FOREQUARTER OR FOREQUARTER CUT</i>	2.807.114		2.846.414	6.096.752		2.172	2.142
Aguja Bov Enf c/h <i>Beef Chuck, bn-in chilled</i>	19.225		19.494	73.055		3.800	3.748
Asado Del Bov Enf c/h <i>Beef Forequarter Rib Plate, bn-in chilled</i>	2.765.952		2.804.675	5.829.115		2.107	2.078
Bife ancho neshor Bov Enf c/h <i>Beef Neshor Rib Set, bn-in chilled</i>	4.741		4.807	42.195		8.900	8.777
Espinazo Del Bov Enf c/h <i>Beef Rib Set, bn-in chilled</i>	17.196		17.437	152.387		8.862	8.739
•••• CUARTO O CORTE DEL TRASERO CON HUESO <i>BONEIN HINDQUARTER OR HINDQUARTER CUT</i>	154.359		156.520	486.637		3.153	3.109
Espinazo Tras Bov Enf c/h <i>Beef Shortloin, bn-in chilled</i>	9.813		9.950	86.995		8.865	8.743
Pist 8 Cost c/garrón Nov/Vac Cont Enf c/h <i>Std/Com Steer/Cow 8 Rib Pistola Shank on, bn-in chilled</i>	22.358		22.671	50.977		2.280	2.249
Tras Comb Nov Cont Enf c/h <i>Std/Com Steer Cmb Hindquarter, bn-in chilled</i>	44.000		44.616	99.000		2.250	2.219
Tras Comb Nov/Vac Cont Enf c/h <i>Std/Com Steer/Cow Cmb Hindquarter, bn-in chilled</i>	21.000		21.294	49.980		2.380	2.347
Tras Comb Nov/Vac Cont/Manuf Enf c/h <i>Std/Com/Utl Steer/Cow Cmb Hindquarter, bn-in chilled</i>	14.188		14.387	100.735		7.100	7.002
Tras Vac/Tor Manuf/Cons Enf c/h <i>Utl/Cann Cow/Bull Hindquarter, bn-in chilled</i>	43.000		43.602	98.950		2.301	2.269

Exportaciones totales del sector cárnico - por producto



TOTAL MEAT EXPORTS - BY PRODUCT
2009

Volumen (peso embarque, peso canal) e importe FOB
Quantity (shipped weight, carcass weight) and FOB Value

Cuadro / Table 4.23

PRODUCTO / PRODUCT	KGS.		KGS.		INGRESO PROMEDIO AVERAGE INCOME		
	P. EMBARQUE SHIPPED W.	%	P. CANAL CARCASS W.	DOLARES DOLLARS	%	USD/TON P. EMB. SHIP.W.	USD/TON P. CANAL CARC.W.
•••• CANAL, MEDIA CANAL, CUARTO COMPENSADO, CUARTO COMBINADO CON HUESO <i>BONEIN CARCASS, SIDE, COMPENSATED QUARTERS, COMBINED QUARTERS</i>	983.590		997.360	1.953.820		1.986	1.959
Comp Nov/Vac Cont Enf c/h <i>Comp Std/Com Steer/Cow, bn-in chilled</i>	16.248		16.475	36.461		2.244	2.213
Comp Vac Cont Enf c/h <i>Comp Std/Com Cow, bn-in chilled</i>	671.542		680.944	1.347.253		2.006	1.979
Comp Vac Cont/Manuf Enf c/h <i>Comp Std/ComUtl Cow, bn-in chilled</i>	289.000		293.046	556.705		1.926	1.900
Media canal Incpl Vac Cont Enf c/h <i>Incpl Std/Com Cow Side, bn-in chilled</i>	6.800		6.895	13.402		1.971	1.944
•••• OTRAS CARNES CON HUESO <i>OTHER BONEIN MEATS</i>	720.612		730.701	1.384.705		1.922	1.895
Asado 10/13 Cost Bov Enf c/h <i>Beef Rib Plate 10/13 Rib, bn-in chilled</i>	711.612		721.575	1.366.705		1.921	1.894
Asado c/vacío Bov Enf c/h <i>Beef Rib Plate Flank on, bn-in chilled</i>	9.000		9.126	18.000		2.000	1.972
•••• CUARTO O CORTE DEL DELANTERO SIN HUESO <i>BONELESS FOREQUARTER OR FOREQUARTER CUT</i>	4.283.463		6.420.748	25.543.587		5.963	3.978
Aguja Bov Enf s/h <i>Beef Chuck Roll, bnls chilled</i>	107.805		160.630	410.316		3.806	2.554
Asado Del Bov Enf s/h <i>Beef Rib Plate, bnls chilled</i>	24.600		39.113	60.488		2.459	1.546
Bife ancho c/t Bov Enf s/h <i>Beef Spencer Roll, bnls chilled</i>	6.871		10.237	67.201		9.781	6.564
Bife ancho s/t Bov Enf s/h <i>Beef Cube Roll, bnls chilled</i>	1.736.507		2.587.396	14.537.491		8.372	5.619
Carnaza de paleta Bov Enf s/h <i>Beef Sholder Clod, bnls chilled</i>	4.593		6.844	17.401		3.788	2.543
Centro de carnaza de paleta Bov Enf s/h <i>Beef Blade Bolar, bnls chilled</i>	3.005		4.477	10.450		3.477	2.334
Chingolo Bov Enf s/h <i>Beef Chuck Tender, bnls chilled</i>	8.766		13.062	28.328		3.231	2.169
Cogote Bov Enf s/h <i>Beef Neck, bnls chilled</i>	314		468	1.005		3.200	2.148
Cogote, aguja y paleta Bov Enf s/h <i>Beef Chuck and Blade, bnls chilled</i>	87.636		130.578	256.153		2.923	1.962
Del Ctes Nov Cont (Ind Ctes) Enf s/h <i>Std/Com Steer Forequarter Cuts (spcf), bnls chilled</i>	297.108		448.632	1.042.386		3.508	2.323

Exportaciones totales del sector cárnico - por producto



TOTAL MEAT EXPORTS - BY PRODUCT
2009

Volumen (peso embarque, peso canal) e importe FOB
Quantity (shipped weight, carcass weight) and FOB Value

Cuadro / Table 4.23

PRODUCTO / PRODUCT	KGS.		KGS.		INGRESO PROMEDIO AVERAGE INCOME		
	P. EMBARQUE SHIPPED W.	%	P. CANAL CARCASS W.	DOLARES DOLLARS	%	USD/TON P. EMB. SHIP.W.	USD/TON P. CANAL CARC.W.
Del Ctes Nov/Vac Cont (Ind Ctes) Enf s/h <i>Std/Com Steer/Cow Forequarter Cuts (spcf), bnls chilled</i>	1.074.496		1.622.489	5.502.292		5.121	3.391
Del Ctes Nov/Vaq Cont (Ind Ctes) Enf s/h <i>Std/Com Steer/Heifer Forequarter Cuts (spcf), bnls chilled</i>	198.392		299.572	752.280		3.792	2.511
Del Ctes Vac Cont (Ind Ctes) Enf s/h <i>Std/Com Cow Forequarter Cuts (spcf), bnls chilled</i>	220.748		333.329	849.970		3.850	2.550
Del en bloque 70cl (75vl) Nov/Vac Enf s/h <i>Steer/Cow Forequarter Bulk Pack, bnls chilled, 70cl (75vl)</i>	5.675		8.569	14.755		2.600	1.722
Marucha Bov Enf s/h <i>Beef Blade Oyster, bnls chilled</i>	5.057		7.536	18.291		3.617	2.427
Paleta Bov Enf s/h <i>Beef Shoulder Clod, bnls chilled</i>	32.706		48.732	112.532		3.441	2.309
Pecho Bov Enf s/h <i>Beef Brisket, bnls chilled</i>	461.254		687.268	1.838.619		3.986	2.675
Tapa de bife ancho Bov Enf s/h <i>Beef Rib Eye Cap, bnls chilled</i>	7.930		11.816	23.629		2.980	2.000
••• CUARTO O CORTE DEL TRASERO SIN HUESO <i>BONELESS HINDQUARTER OR HINDQUARTER CUT</i>	18.698.830		26.539.237	149.767.681		8.009	5.643
Bife angosto c/cor Bov Enf s/h <i>Beef Striploin Strap on, bnls chilled</i>	1.272.836		1.807.426	9.945.294		7.813	5.502
Bife angosto Comb Bov Enf s/h <i>Beef Cmb Striploin, bnls chilled</i>	6.189		8.788	39.434		6.372	4.487
Bife angosto s/cor Bov Enf s/h <i>Beef Striploin Strap off, bnls chilled</i>	357.928		508.257	3.300.510		9.221	6.494
Bife angosto, lomo y cuadril Bov Enf s/h <i>Beef Rump & Loins, bnls chilled</i>	7.030.270		9.982.983	71.068.730		10.109	7.119
Bife angosto, Prcion Ctrl Bov Enf s/h <i>Beef Striploin, Ctrl'd Portions, bnls chilled</i>	1.474		2.094	9.640		6.538	4.604
Bife chico de vacío Bov Enf s/h <i>Beef Flank Steak, bnls chilled</i>	4.657		5.682	29.296		6.290	5.156
Bife grande de vacío (Bavette) Bov Enf s/h <i>Beef Flap, bnls chilled</i>	17.474		21.318	65.926		3.773	3.093
Bola de lomo Bov Enf s/h <i>Beef Knuckle, bnls chilled</i>	1.524.340		2.164.562	5.301.493		3.478	2.449
Colita de cuadril Bov Enf s/h <i>Beef Tri-Tip, bnls chilled</i>	73.360		104.171	348.147		4.746	3.342
Corazón de cuadril Bov Enf s/h <i>Beef Heart of Rump, bnls chilled</i>	268.042		380.620	1.896.552		7.076	4.983

Exportaciones totales del sector cárnico - por producto



TOTAL MEAT EXPORTS - BY PRODUCT
2009

Volumen (peso embarque, peso canal) e importe FOB
Quantity (shipped weight, carcass weight) and FOB Value

Cuadro / Table 4.23

PRODUCTO / PRODUCT	KGS.		KGS.		INGRESO PROMEDIO AVERAGE INCOME		
	P. EMBARQUE SHIPPED W.	%	P. CANAL CARCASS W.	DOLARES DOLLARS	%	USD/TON P. EMB. SHIP.W.	USD/TON P. CANAL CARC.W.
Cuadrada Bov Enf s/h <i>Beef Flat, bnls chilled</i>	648.398		920.724	2.217.429		3.420	2.408
Cuadril c/colita Bov Enf s/h <i>Beef Rump Tail on, bnls chilled</i>	49.887		70.840	295.753		5.928	4.175
Cuadril Bov Enf s/h <i>Beef Rump, bnls chilled</i>	204.786		290.796	1.043.730		5.097	3.589
Cuadril s/t Bov Enf s/h <i>Beef Rump Cap off, bnls chilled</i>	544.024		772.514	3.499.597		6.433	4.530
Entraña interna Bov Enf s/h <i>Beef Inside Skirt, bnls chilled</i>	25.008		36.262	75.025		3.000	2.069
Garrón Bov Enf s/h <i>Beef Shank, bnls chilled</i>	19.283		27.382	56.166		2.913	2.051
Lomo (Trz) cabeza Bov Enf <i>Beef Butt Tenderloin (pieces), chilled</i>	4.723		6.707	39.992		8.467	5.963
Lomo (Trz) centro Bov Enf <i>Beef Tenderloin (pieces) Center, chilled</i>	12.497		17.746	277.288		22.188	15.626
Lomo 2/3 lbs c/cad Bov Enf <i>Beef Tenderloin 2/3 lbs Ch-on chilled</i>	3.222		4.576	34.844		10.813	7.615
Lomo 2/3 lbs s/cad Bov Enf <i>Beef Tenderloin 2/3 lbs Ch-off chilled</i>	45.188		64.167	486.968		10.776	7.589
Lomo 3/4 lbs c/cad Bov Enf <i>Beef Tenderloin 3/4 lbs Ch-on chilled</i>	11.510		16.344	184.009		15.988	11.259
Lomo 3/4 lbs s/cad Bov Enf <i>Beef Tenderloin 3/4 lbs Ch-off chilled</i>	342.736		486.685	4.941.160		14.417	10.153
Lomo 4/5 lbs c/cad Bov Enf <i>Beef Tenderloin 4/5 lbs Ch-on chilled</i>	21.179		30.074	327.328		15.456	10.884
Lomo 4/5 lbs s/cad Bov Enf <i>Beef Tenderloin 4/5 lbs Ch-off chilled</i>	136.953		194.474	2.148.540		15.688	11.048
Lomo Comb Bov Enf <i>Beef Tenderloin Cmb. chilled</i>	142.396		202.202	1.951.111		13.702	9.649
Lomo más 5 lbs c/cad Bov Enf <i>Beef Tenderloin over 5 lbs Ch-on chilled</i>	5.880		8.350	82.324		14.000	9.859
Nalga Bov Enf s/h <i>Beef Inside, bnls chilled</i>	81.876		116.264	393.183		4.802	3.382
Nalga de afuera Bov Enf s/h <i>Beef Outside, bnls chilled</i>	99.017		140.604	341.997		3.454	2.432
Nalga s/t Bov Enf s/h <i>Beef Inside Cap off, bnls chilled</i>	307.260		436.309	2.197.005		7.150	5.035
Peceto Bov Enf s/h <i>Beef Eye Round, bnls chilled</i>	98.285		139.564	434.438		4.420	3.113

Exportaciones totales del sector cárnico - por producto



TOTAL MEAT EXPORTS - BY PRODUCT
2009

Volumen (peso embarque, peso canal) e importe FOB
Quantity (shipped weight, carcass weight) and FOB Value

Cuadro / Table 4.23

PRODUCTO / PRODUCT	KGS.		KGS.		INGRESO PROMEDIO AVERAGE INCOME		
	P. EMBARQUE SHIPPED W.	%	P. CANAL CARCASS W.	DOLARES DOLLARS	%	USD/TON P. EMB. SHIP.W.	USD/TON P. CANAL CARC.W.
Tapa de cuadril Bov Enf s/h <i>Beef Rump Cap, bnls chilled</i>	1.083.286		1.538.266	7.736.001		7.141	5.029
Tapa de nalga Bov Enf s/h <i>Beef Inside Cap, bnls chilled</i>	14.068		19.977	34.164		2.428	1.710
Tortugueta Bov Enf s/h <i>Beef Heel Muscle, bnls chilled</i>	39.122		55.554	133.575		3.414	2.404
Tras Ctes Nov Cont (Ind Ctes) Enf s/h <i>Std/Com Steer Hindquarter Cuts (spcf), bnls chilled</i>	3.320.904		4.715.683	23.563.405		7.095	4.997
Tras Ctes Nov/Vac Cont (Ind Ctes) Enf s/h <i>Std/Com Steer/Cow Hindquarter Cuts (spcf), bnls chilled</i>	790.776		1.122.902	4.788.156		6.055	4.264
Tras Ctes Nov/Vaq Cont (Ind Ctes) Enf s/h <i>Std/Com Steer/Heifer Hindquarter Cuts (spcf), bnls chilled</i>	11.084		15.739	56.227		5.073	3.572
Tras Ctes Ter (Ind Ctes) Enf s/h <i>Veal Hindquarter Cuts (spcf), bnls chilled</i>	31.783		45.132	248.950		7.833	5.516
Vacio Bov Enf s/h <i>Beef Flank, bnls chilled</i>	47.130		57.498	174.295		3.698	3.031
•••• CANAL, MEDIA CANAL, CUARTO COMPENSADO, CUARTO COMBINADO SIN HUESO <i>BONELESS CARCASE, SIDE, COMPENSATED QUARTERS, COMBINED QUARTERS</i>	5.252.652		7.624.403	26.934.006		5.128	3.533
Comb Del y Tras Ctes Nov Cont (Ind Ctes) Enf s/h <i>Cmb Fore & Hind Cuts (spcf) of Std/Com Steer, bnls chilled</i>	830.821		1.204.690	3.429.026		4.127	2.846
Comb Del y Tras Ctes Nov/Vac Cont (Ind Ctes) Enf s/h <i>Cmb Fore & Hind Cuts (spcf) of Std/Com Steer/ Cow, bnls chilled</i>	4.308.997		6.248.046	22.885.641		5.311	3.663
Comb Del y Tras Ctes Nov/Vac Cont/Manuf (Ind Ctes) Enf s/h <i>Cmb Fore & Hind Cuts (spcf) of Std/Com/Utl Steer/ Cow, bnls chilled</i>	77.754		118.964	415.650		5.346	3.494
Comb Del y Tras Ctes Nov/Vac/Tor Cont (Ind Ctes) Enf s/h <i>Cmb Fore & Hind Cuts (spcf) of Std/Com Steer/ Cow/Bull, bnls chilled</i>	10.760		15.602	70.633		6.564	4.527
Comb Del y Tras Ctes Nov/Vac/Tor Cont/Manuf (Ind Ctes) Enf s/h <i>Cmb Fore & Hind Cuts (spcf) of Std/Com/Utl Steer/ Cow/Bull, bnls chilled</i>	11.278		17.255	56.307		4.993	3.263
Comb Del y Tras Ctes Vac/Tor Cont/Manuf (Ind Ctes) Enf s/h <i>Cmb Fore & Hind Cuts (spcf) of Std/Com/Utl Cow/ Bull, bnls chilled</i>	11.741		17.964	70.757		6.026	3.939

Exportaciones totales del sector cárnico - por producto



TOTAL MEAT EXPORTS - BY PRODUCT
2009

Volumen (peso embarque, peso canal) e importe FOB
Quantity (shipped weight, carcass weight) and FOB Value

Cuadro / Table 4.23

PRODUCTO / PRODUCT	KGS.		KGS.		INGRESO PROMEDIO AVERAGE INCOME		
	P. EMBARQUE SHIPPED W.	%	P. CANAL CARCASS W.	DOLARES DOLLARS	%	USD/TON P. EMB. SHIP.W.	USD/TON P. CANAL CARC.W.
Comp en bloque 70cl (75vl) Tor Enf s/h <i>Comp Bull Bulk Pack, bnls chilled, 70cl (75vl)</i>	1.150		1.668	5.463		4.750	3.276
Garrón, brazuelo Bov Enf s/h <i>Beef Shank - Shin bnls chilled</i>	151		214	529		3.500	2.465
•••• OTRAS CARNES SIN HUESO <i>OTHER BONELESS MEATS</i>	954		1.371	3.756		3.935	2.740
Corcho cuadril Cordón bife Cadena lomo Bov Enf s/h <i>Beef Gluteus Accesorius, Striploin Strap, Tenderloin Chain, bnls chilled</i>	444		631	1.698		3.823	2.692
Entraña fina Bov Enf s/h <i>Beef Thin Skirt, bnls chilled</i>	97		141	439		4.500	3.103
Entraña gruesa Bov Enf s/h <i>Beef Thick Skirt, bnls chilled</i>	413		599	1.619		3.922	2.705
•••• CARNES CHICAS <i>GENERIC TRIMMINGS</i>	785		1.138	2.695		3.434	2.368
Recortes 75cl (80vl) Bov Enf <i>Beef Trimmings 75cl (80vl), chilled</i>	289		419	1.158		4.010	2.766
Recortes 80cl (85vl) Bov Enf <i>Beef Trimmings 80cl (85vl), chilled</i>	240		348	965		4.013	2.768
Recortes 90cl (95vl) Bov Enf <i>Beef Trimmings 90cl (95vl), chilled</i>	256		371	573		2.240	1.545
•• PRODUCTO CARNICO BOVINO <i>BEEF PRODUCT</i>	5.720.740	1,21	15.679.559	23.723.495	1,94	4.147	1.513
••• CONGELADO <i>FROZEN</i>	1.321.913	0,28	1.940.525	3.512.212	0,29	2.657	1.810
•••• GENERIC <i>GENERIC</i>	920.966		1.335.400	2.654.825		2.883	1.988
Hamburguesa Bov Cong <i>Beef Patty, frozen</i>	920.966		1.335.400	2.654.825		2.883	1.988
•••• CUARTO O CORTE DEL DELANTERO SIN HUESO <i>BONELESS FOREQUARTER OR FOREQUARTER CUT</i>	400.948		605.125	857.387		2.138	1.417
Del Incpl Bov s/h c/especies Cong <i>Incpl Beef Forequarter, bnls w/spices, frozen</i>	385.641		582.318	790.038		2.049	1.357
Del Kosher Incpl Bov s/h c/especies Cong <i>Incpl Beef Kosher Forequarter, bnls w/spices, frozen</i>	15.307		22.807	67.349		4.400	2.953
••• CONSERVA <i>PRESERVE</i>	3.369.006	0,71	9.811.397	10.101.050	0,83	2.998	1.030
•••• GENERIC <i>GENERIC</i>	3.369.006		9.811.397	10.101.050		2.998	1.030
Carne Bov molida en lata <i>Ground Beef, canned</i>	154.000		385.000	92.300		599	240

Exportaciones totales del sector cárnico - por producto



TOTAL MEAT EXPORTS - BY PRODUCT
2009

Volumen (peso embarque, peso canal) e importe FOB
Quantity (shipped weight, carcass weight) and FOB Value

Cuadro / Table 4.23

PRODUCTO / PRODUCT	KGS.		KGS.		INGRESO PROMEDIO AVERAGE INCOME		
	P. EMBARQUE SHIPPED W.	%	P. CANAL CARCASS W.	DOLARES DOLLARS	%	USD/TON P. EMB. SHIP.W.	USD/TON P. CANAL CARC.W.
Corned beef 1ra. USA 12/12 oz <i>Corned beef 1st. USA 12/12 oz</i>	1.481		4.343	11.831		7.987	2.724
Corned beef 1ra. USA 24/12 oz <i>Corned beef 1st. USA 24/12 oz</i>	270.799		793.983	840.539		3.104	1.059
Corned beef 1ra. USA 4/10 lbs <i>Corned beef 1st. USA 4/10 lbs</i>	75.296		220.768	230.827		3.066	1.046
Corned beef 1ra. USA 6/6 lbs <i>Corned beef 1st. USA 6/6 lbs</i>	342.325		1.003.698	1.294.085		3.780	1.289
Corned beef 1ra. USA 6/9 lbs <i>Corned beef 1st. USA 6/9 lbs</i>	275.676		808.282	786.492		2.853	973
Corned beef Cont 4/10 lbs <i>Corned beef Cont 4/10 lbs</i>	2.137.686		6.267.695	6.410.264		2.999	1.023
Corned beef Cont 4/14 lbs <i>Corned beef Cont 4/14 lbs</i>	36.265		106.328	62.920		1.735	592
Corned beef Terceros países 6/6 lbs <i>Corned beef 3rd countries 6/6 lbs</i>	72.809		213.475	350.008		4.807	1.640
Corned beef en bolsa plástica <i>Corned beef</i>	2.669		7.825	21.785		8.163	2.784
••• HUMEDAD CONTROLADA <i>CONTROLLED MOISTURE</i>	692.870	0,15	3.085.260	8.334.157	0,68	12.028	2.701
•••• GENERIC <i>GENERIC</i>	692.870		3.085.260	8.334.157		12.028	2.701
Beef Jerky <i>Beef Jerky</i>	434.619		2.310.002	5.561.285		12.796	2.407
Bresaola <i>Bresaola</i>	76.005		209.015	1.008.307		13.266	4.824
Dried Beef <i>Dried Beef</i>	25.368		134.829	537.179		21.176	3.984
Pastrami <i>Pastrami</i>	31.867		87.634	194.116		6.091	2.215
Tasajo <i>Salted Cured Dry Meat</i>	125.011		343.780	1.033.271		8.265	3.006
••• COCIDO-CONGELADO <i>COOKED-FROZEN</i>	336.951	0,07	842.377	1.776.076	0,15	5.271	2.108
•••• GENERIC <i>GENERIC</i>	336.951		842.377	1.776.076		5.271	2.108
Carne Bov Coc-Cong Ctes (Ind Ctes) <i>BEEF CUTS cooked-frozen</i>	125.031		312.578	755.847		6.045	2.418
Carne Bov Coc-Cong molida <i>Beef, Cooked-Frozen, ground</i>	19.774		49.435	153.222		7.749	3.099

Exportaciones totales del sector cárnico - por producto



TOTAL MEAT EXPORTS - BY PRODUCT
2009

Volumen (peso embarque, peso canal) e importe FOB
Quantity (shipped weight, carcass weight) and FOB Value

Cuadro / Table 4.23

PRODUCTO / PRODUCT	KGS.		KGS.		INGRESO PROMEDIO AVERAGE INCOME		
	P. EMBARQUE SHIPPED W.	%	P. CANAL CARCASS W.	DOLARES DOLLARS	%	USD/TON P. EMB. SHIP.W.	USD/TON P. CANAL CARC.W.
Carne Bov Coc-Cong Trz <i>Beef Chunks, Cooked-Frozen</i>	192.146		480.364	867.008		4.512	1.805
• CARNE OVINA <i>OVINE MEAT</i>	24.801.736	5,24	31.926.009	81.623.515	6,68	3.291	2.557
•• REFRIGERADA <i>REFRIGERATED</i>	24.801.736	5,24	31.926.009	81.623.515	6,68	3.291	2.557
••• CONGELADA <i>FROZEN</i>	23.761.094	5,02	30.774.707	78.781.682	6,44	3.316	2.560
•••• CUARTO O CORTE DEL DELANTERO CON HUESO <i>BONEIN FOREQUARTER OR FOREQUARTER CUT</i>	6.313.728		6.578.905	14.172.098		2.245	2.154
Asado Del Ov Cong c/h <i>Ov. Forequarter Rib Plate, bn-in frozen</i>	1.944.633		2.026.308	2.953.321		1.519	1.457
Brazuelo Ov Cong c/h <i>Ov. Foreshank, bn-in frozen</i>	6.006		6.258	9.831		1.637	1.571
Cogote Ov Cong c/h <i>Ov. Neck, bn-in frozen</i>	428.705		446.711	683.144		1.594	1.529
Del c/asado c/vacío Ov Cong c/h <i>Ov. Forequarter Rib Plate & Flank on, bn-in frozen</i>	80.118		83.483	193.889		2.420	2.323
Del Ov Cong c/h <i>Ov. Forequarter, bn-in frozen</i>	1.126.273		1.173.577	2.874.617		2.552	2.449
French Rack Corto Ov Cong c/h <i>Ov. Short Frenched Rack, bn-in frozen</i>	209.896		218.711	994.392		4.738	4.547
Paleta Ov Cong c/h <i>Ov. Shoulder, bn-in frozen</i>	2.510.140		2.615.566	6.451.250		2.570	2.466
Pecho Ov Cong c/h <i>Ov. Breast, bn-in frozen</i>	7.957		8.291	11.652		1.464	1.405
•••• CUARTO O CORTE DEL TRASERO CON HUESO <i>BONEIN HINDQUARTER OR HINDQUARTER CUT</i>	1.313.461		1.368.627	6.290.423		4.789	4.596
Espinazo Ov Cong c/h <i>Ov. Loin, bn-in frozen</i>	146.009		152.141	307.970		2.109	2.024
French rack Ov Cong c/h <i>Ov. Frenched Rack, bn-in frozen</i>	364.974		380.303	3.124.175		8.560	8.215
Garrón Ov Cong c/h <i>Ov. Hindshank, bn-in frozen</i>	63.996		66.684	169.136		2.643	2.536
Pierna de borrego Cong c/h <i>Leg of Hogget, bn-in frozen</i>	89.730		93.499	239.371		2.668	2.560
Pierna de capón y oveja Cong c/h <i>Leg of Mutton, bn-in frozen</i>	170.444		177.603	560.151		3.286	3.154
Pierna de cordero Cong c/h <i>Leg of Lamb, bn-in frozen</i>	176.514		183.927	706.315		4.001	3.840

Exportaciones totales del sector cárnico - por producto



TOTAL MEAT EXPORTS - BY PRODUCT
2009

Volumen (peso embarque, peso canal) e importe FOB
Quantity (shipped weight, carcass weight) and FOB Value

Cuadro / Table 4.23

PRODUCTO / PRODUCT	KGS.		KGS.		INGRESO PROMEDIO AVERAGE INCOME	
	P. EMBARQUE SHIPPED W.	%	P. CANAL CARCASS W.	DOLARES DOLLARS	USD/TON P. EMB. SHIP.W.	USD/TON P. CANAL CARC.W.
Pierna Ov c/cuadril y c/garrón Cong c/h <i>Ov. Leg Chump on Shank on, bn-in frozen</i>	185.158		192.935	741.305	4.004	3.842
Pierna Ov c/cuadril y s/garrón Cong c/h <i>Ov. Leg Chump on Shank off, bn-in frozen</i>	98.542		102.681	363.966	3.694	3.545
Pierna Ov s/cuadril y s/garrón Cong c/h <i>Ov. Leg Chump off Shank off, bn-in frozen</i>	18.094		18.854	78.034	4.313	4.139
**** CANAL, MEDIA CANAL, CUARTO COMPENSADO, CUARTO COMBINADO CON HUESO <i>BONEIN CARCASE, SIDE, COMPENSATED QUARTERS, COMBINED QUARTERS</i>	9.648.819		10.054.069	26.355.766	2.732	2.621
Canal Borr/Cap 12/20 kg Cong c/h <i>Hogget/Mutton Carcase 12/20 kg, bn-in frozen</i>	4.443		4.630	14.620	3.290	3.158
Canal Borr/Cap 18/30 kg Cong c/h <i>Hogget/Mutton Carcase 18/30 kg, bn-in frozen</i>	147.226		153.409	381.013	2.588	2.484
Canal Cap 16/30 kg Cong c/h <i>Mutton Carcase 16/30 kg, bn-in frozen</i>	87.423		91.095	243.284	2.783	2.671
Canal Cord 04/14 kg Cong c/h <i>Lamb Carcase 04/14 kg, bn-in frozen</i>	1.152.241		1.200.635	3.386.916	2.939	2.821
Canal Cord 12/20 kg Cong c/h <i>Lamb Carcase 12/20 kg, bn-in frozen</i>	176.156		183.555	521.042	2.958	2.839
Canal Cord 18/30 kg Cong c/h <i>Lamb Carcase 18/30 kg, bn-in frozen</i>	9.475		9.873	30.306	3.199	3.070
Canal Cord/Borr 12/20 kg Cong c/h <i>Lamb/Hogget Carcase 12/20 kg, bn-in frozen</i>	3.097.130		3.227.210	8.787.160	2.837	2.723
Canal Ov 13/18 kg Cong c/h <i>Ov. Carcase 13/18 kg, bn-in frozen</i>	69.220		72.127	210.763	3.045	2.922
Canal Ov 18/30 kg Cong c/h <i>Ov. Carcase 18/30 kg, bn-in frozen</i>	416.003		433.475	1.122.288	2.698	2.589
Canal Ov Ctes (Ind Ctes) Cong c/h <i>Ov. Carcase Cuts (spcf), bn-in frozen</i>	2.065.551		2.152.304	4.910.633	2.377	2.282
Media canal Cord Ctes (Ind Ctes) Cong c/h <i>Lamb Side Cuts (spcf), bn-in frozen</i>	284.855		296.819	636.460	2.234	2.144
Media canal Ov Ctes (Espinazo, Asado, Pierna, Paleta) Cong c/h <i>Ov. Side Cuts (Loin, Rib Plate, Leg, Shoulder), bn-in frozen</i>	2.139.096		2.228.938	6.111.283	2.857	2.742
**** OTRAS CARNES CON HUESO <i>OTHER BONEIN MEATS</i>	925.339		964.203	1.933.262	2.089	2.005
Asado Ov 13 Cost Cong c/h <i>Ov. 13 Rib Plate, bn-in frozen</i>	925.339		964.203	1.933.262	2.089	2.005
**** CUARTO O CORTE DEL DELANTERO SIN HUESO <i>BONELESS FOREQUARTER OR FOREQUARTER CUT</i>	475.531		1.010.028	1.201.989	2.528	1.190

Exportaciones totales del sector cárnico - por producto



TOTAL MEAT EXPORTS - BY PRODUCT
2009

Volumen (peso embarque, peso canal) e importe FOB
Quantity (shipped weight, carcass weight) and FOB Value

Cuadro / Table 4.23

PRODUCTO / PRODUCT	KGS.		KGS.		INGRESO PROMEDIO AVERAGE INCOME		
	P. EMBARQUE SHIPPED W.	%	P. CANAL CARCASS W.	DOLARES DOLLARS	%	USD/TON P. EMB. SHIP.W.	USD/TON P. CANAL CARC.W.
Asado Del Ov Cong s/h <i>Ov. Forequarter Rib Plate, bnls frozen</i>	105.787		224.691	165.425		1.564	736
Cogote Ov Cong s/h <i>Ov. Neck, bnls frozen</i>	108.414		230.272	268.057		2.473	1.164
Del Ctes Ov (Ind Ctes) Cong s/h <i>Ov. Forequarter Cuts (spcf), bnls frozen</i>	15.178		32.238	57.883		3.814	1.795
Del en bloque Ov Cong s/h <i>Ov. Forequarter Bulk Pack, bnls frozen</i>	92.820		197.150	289.730		3.121	1.470
Paleta Ov Cong s/h <i>Ov. Shoulder, bnls frozen</i>	147.713		313.742	399.260		2.703	1.273
Cogote/aguja Ov Cong s/h <i>Ov. Neck/chuck, bnls frozen</i>	5.619		11.935	21.633		3.850	1.813
•••• CUARTO O CORTE DEL TRASERO SIN HUESO <i>BONELESS HINDQUARTER OR HINDQUARTER CUT</i>	4.084.298		8.675.048	25.869.712		6.334	2.982
Bife Ov Cong s/h <i>Ov. Backstrap, bnls frozen</i>	379.853		806.807	3.774.132		9.936	4.678
Cuadril Ov Cong s/h <i>Ov. Chump, bnls frozen</i>	139.537		296.377	647.990		4.644	2.186
Garrón Ov Cong s/h <i>Ov. Shank, bnls frozen</i>	198.625		421.880	680.673		3.427	1.613
Lomo Ov Cong <i>Ov. Tenderloin, frozen</i>	157.071		333.620	1.860.872		11.847	5.578
Pierna Ov c/cuadril y c/garrón Cong s/h <i>Ov. Leg Chump on Shank on, bnls frozen</i>	1.805.151		3.834.142	10.692.693		5.923	2.789
Pierna Ov c/cuadril y s/garrón Cong s/h <i>Ov. Leg Chump on Shank off, bnls frozen</i>	975.067		2.071.042	5.671.496		5.817	2.738
Pierna Ov s/cuadril y c/garrón Cong s/h <i>Ov. Leg Chump off Shank on, bnls frozen</i>	8.292		17.612	41.459		5.000	2.354
Pierna Ov s/cuadril y s/garrón Cong s/h <i>Ov. Leg Chump off Shank off, bnls frozen</i>	10.816		22.973	67.659		6.255	2.945
Tapa de bife Ov Cong s/h <i>Ov. Cap of Rack, bnls frozen</i>	210.326		446.732	331.308		1.575	742
Tras Ctes Ov (Ind Ctes) Cong s/h <i>Ov. Hindquarter Cuts (spcf), bnls frozen</i>	199.560		423.865	2.101.430		10.530	4.958
•••• CANAL, MEDIA CANAL, CUARTO COMPENSADO, CUARTO COMBINADO SIN HUESO <i>BONELESS CARCASE, SIDE, COMPENSATED QUARTERS, COMBINED QUARTERS</i>	253.833		539.141	1.882.728		7.417	3.492
Canal Ov Cpl en bloque Cong s/h <i>Ov. Whole Carcase Bulk Pack, bnls frozen</i>	52.866		112.287	398.800		7.544	3.552
Canal Ov Ctes (Ind Ctes) Cong s/h <i>Ov. Carcase Cuts (spcf), bnls frozen</i>	14.023		29.785	42.996		3.066	1.444

Exportaciones totales del sector cárnico - por producto



TOTAL MEAT EXPORTS - BY PRODUCT
2009

Volumen (peso embarque, peso canal) e importe FOB
Quantity (shipped weight, carcass weight) and FOB Value

Cuadro / Table 4.23

PRODUCTO / PRODUCT	KGS.		KGS.		INGRESO PROMEDIO AVERAGE INCOME		
	P. EMBARQUE SHIPPED W.	%	P. CANAL CARCASS W.	DOLARES DOLLARS	%	USD/TON P. EMB. SHIP.W.	USD/TON P. CANAL CARC.W.
Canal Ov Incpl en bloque Cong s/h <i>Ov. Incpl Carcase Bulk Pack, bnls frozen</i>	186.944		397.069	1.440.932		7.708	3.629
•••• OTRAS CARNES SIN HUESO <i>OTHER BONELESS MEATS</i>	24.645		52.345	49.098		1.992	938
Asado Ov 13 Cost Cong s/h <i>Ov. 13 Rib Plate, bnls frozen</i>	24.645		52.345	49.098		1.992	938
•••• CARNES CHICAS <i>GENERIC TRIMMINGS</i>	721.441		1.532.340	1.026.606		1.423	670
Recortes Ov Cong <i>Ov. Trimmings, frozen</i>	721.441		1.532.340	1.026.606		1.423	670
••• ENFRIADA <i>CHILLED</i>	1.040.641	0,22	1.151.303	2.841.833	0,23	2.731	2.468
•••• CANAL, MEDIA CANAL, CUARTO COMPENSADO, CUARTO COMBINADO CON HUESO <i>BONEIN CARCASE, SIDE, COMPENSATED QUARTERS, COMBINED QUARTERS</i>	968.025		997.066	2.316.172		2.393	2.323
Canal Cord 04/14 kg Enf c/h <i>Lamb Carcase 04/14 kg, bn-in chilled</i>	32.000		32.960	102.153		3.192	3.099
Canal Cord/Borr 12/20 kg Enf c/h <i>Lamb/Hogget Carcase 12/20 kg, bn-in chilled</i>	16.000		16.480	48.000		3.000	2.913
Canal Ov 18/30 kg Enf c/h <i>Ov. Carcase 18/30 kg, bn-in chilled</i>	920.025		947.626	2.166.019		2.354	2.286
•••• CUARTO O CORTE DEL TRASERO SIN HUESO <i>BONELESS HINDQUARTER OR HINDQUARTER CUT</i>	72.616		154.237	525.661		7.239	3.408
Bife Ov Enf s/h <i>Ov. Backstrap, bnls chilled</i>	6.767		14.373	69.973		10.340	4.868
Lomo Ov Enf <i>Ov. Tenderloin, chilled</i>	2.340		4.970	32.500		13.889	6.539
Pierna Ov c/cuadril y c/garrón Enf s/h <i>Ov. Leg Chump on Shank on, bnls chilled</i>	41.728		88.630	280.522		6.723	3.165
Pierna Ov c/cuadril y s/garrón Enf s/h <i>Ov. Leg Chump on Shank off, bnls chilled</i>	21.781		46.264	142.666		6.550	3.084
• CARNE EQUINA <i>HORSE MEAT</i>	6.354.090	1,34	9.626.446	19.638.104	1,61	3.091	2.040
•• REFRIGERADA <i>REFRIGERATED</i>	6.354.090	1,34	9.626.446	19.638.104	1,61	3.091	2.040
••• CONGELADA <i>FROZEN</i>	3.788.159	0,80	5.739.061	8.377.534	0,69	2.212	1.460
•••• CUARTO O CORTE DEL DELANTERO SIN HUESO <i>BONELESS FOREQUARTER OR FOREQUARTER CUT</i>	3.246.025		4.917.728	6.941.272		2.138	1.411
Asado Equ Cong s/h <i>Horse Rib Plate, bnls frozen</i>	275.700		417.686	510.134		1.850	1.221

Exportaciones totales del sector cárnico - por producto



TOTAL MEAT EXPORTS - BY PRODUCT
2009

Volumen (peso embarque, peso canal) e importe FOB
Quantity (shipped weight, carcass weight) and FOB Value

Cuadro / Table 4.23

PRODUCTO / PRODUCT	KGS.		KGS.		INGRESO PROMEDIO AVERAGE INCOME		
	P. EMBARQUE SHIPPED W.	%	P. CANAL CARCASS W.	DOLARES DOLLARS	%	USD/TON P. EMB. SHIP.W.	USD/TON P. CANAL CARC.W.
Del Equ c/vacio en bloque Cong s/h <i>Horse Forequarter Flank on, Bulk Pack, bnls frozen</i>	708.000		1.072.620	1.468.855		2.075	1.369
Del Equ Ctes (Ind Ctes) Cong s/h <i>Horse Forequarter Cuts (spcf), bnls frozen</i>	987.025		1.495.343	1.850.613		1.875	1.238
Del Equ en bloque Cong s/h <i>Horse Forequarter Bulk Pack, bnls frozen</i>	902.750		1.367.666	2.169.660		2.403	1.586
Del Equ Incpl en bloque Cong s/h <i>Horse Forequarter Incpl Bulk Pack, bnls frozen</i>	314.975		477.187	796.072		2.527	1.668
Paleta Equ Cong s/h <i>Horse Blade Clod, bnls frozen</i>	51.575		78.136	132.050		2.560	1.690
Paleta, Cogote y Aguja Equ Cong s/h <i>Horse Blade Clod, Neck & Chuck, bnls frozen</i>	6.000		9.090	13.888		2.315	1.528
•••• CUARTO O CORTE DEL TRASERO SIN HUESO <i>BONELESS HINDQUARTER OR HINDQUARTER CUT</i>	109.000		165.135	296.300		2.718	1.794
Tras Equ en bloque Cong s/h <i>Horse Hindquarter Bulk Pack, bnls frozen</i>	28.000		42.420	72.800		2.600	1.716
Tras Equ Incpl en bloque Cong s/h <i>Horse Hindquarter, Incpl, Bulk Pack, bn-in frozen</i>	81.000		122.715	223.500		2.759	1.821
•••• CANAL, MEDIA CANAL, CUARTO COMPENSADO, CUARTO COMBINADO SIN HUESO <i>BONELESS CARCASE, SIDE, COMPENSATED QUARTERS, COMBINED QUARTERS</i>	428.234		648.774	1.129.182		2.637	1.740
Comb Del y Tras Ctes Equ (Ind Ctes) Cong s/h <i>Horse Cmb Fore & Hindquarter Cuts (spcf), bnls frozen</i>	324.234		491.214	844.142		2.603	1.718
Comb Del y Tras en bloque Equ Cong s/h <i>Horse Cmb Fore & Hindquarters Bulk Pack, bnls frozen</i>	104.000		157.560	285.040		2.741	1.809
•••• CARNES CHICAS <i>GENERIC TRIMMINGS</i>	4.900		7.424	10.780		2.200	1.452
Recortes Equ Cong s/h <i>Horse Trimmings, bnls frozen</i>	4.900		7.424	10.780		2.200	1.452
••• ENFRIADA <i>CHILLED</i>	2.565.931	0,54	3.887.386	11.260.570	0,92	4.388	2.897
•••• CUARTO O CORTE DEL DELANTERO SIN HUESO <i>BONELESS FOREQUARTER OR FOREQUARTER CUT</i>	30		46	79		2.618	1.728
Pecho Equ Enf s/h <i>Horse Brisket, bnls chilled</i>	30		46	79		2.618	1.728
•••• CUARTO O CORTE DEL TRASERO SIN HUESO <i>BONELESS HINDQUARTER OR HINDQUARTER CUT</i>	25.007		37.885	126.649		5.065	3.343
Bife Angosto Equ Enf s/h <i>Horse Striploin, chilled</i>	83		126	596		7.150	4.719

Exportaciones totales del sector cárnico - por producto



TOTAL MEAT EXPORTS - BY PRODUCT
2009

Volumen (peso embarque, peso canal) e importe FOB
Quantity (shipped weight, carcass weight) and FOB Value

Cuadro / Table 4.23

PRODUCTO / PRODUCT	KGS.		KGS.		INGRESO PROMEDIO AVERAGE INCOME		
	P. EMBARQUE SHIPPED W.	%	P. CANAL CARCASS W.	DOLARES DOLLARS	%	USD/TON P. EMB. SHIP.W.	USD/TON P. CANAL CARC.W.
Lomo Equ c/cad Enf <i>Horse Tenderloin Chain on, chilled</i>	274		415	4.419		16.150	10.660
Lomo Equ s/cad Enf <i>Horse Tenderloin Chain off, chilled</i>	4.110		6.227	48.056		11.692	7.718
Nalga Equ Enf s/h <i>Horse Topside, bnls chilled</i>	596		902	2.196		3.687	2.434
Tras Equ Ctes (Ind Ctes) Enf s/h <i>Horse Hindquarter Cuts (spcf), bnls chilled</i>	19.944		30.215	71.382		3.579	2.362
•••• CANAL, MEDIA CANAL, CUARTO COMPENSADO, CUARTO COMBINADO SIN HUESO <i>BONELESS CARCASS, SIDE, COMPENSATED QUARTERS, COMBINED QUARTERS</i>	2.540.894		3.849.455	11.133.842		4.382	2.892
Comb Del y Tras Ctes Equ (Ind Ctes) Enf s/h <i>Horse Cmb Fore & Hindquarter Cuts (spcf), bnls chilled</i>	2.540.894		3.849.455	11.133.842		4.382	2.892
• CARNE PORCINA <i>PORK</i>	8.787	(.)	8.287	39.832	(.)	4.533	4.807
•• REFRIGERADA <i>REFRIGERATED</i>	8.287	(.)	8.287	32.182	(.)	3.883	3.883
••• CONGELADA <i>FROZEN</i>	8.287	(.)	8.287	32.182	(.)	3.883	3.883
•••• CANAL, MEDIA CANAL, CUARTO COMPENSADO, CUARTO COMBINADO CON HUESO <i>BONEIN CARCASS, SIDE, COMPENSATED QUARTERS, COMBINED QUARTERS</i>	5.241		5.241	19.402		3.702	3.702
Comb Del y Tras Ctes Por (Ind Ctes) Cong c/h <i>Pork Cmb Fore & Hinquarter Cuts (spcf), bn-in frozen</i>	5.241		5.241	19.402		3.702	3.702
•••• CANAL, MEDIA CANAL, CUARTO COMPENSADO, CUARTO COMBINADO SIN HUESO <i>BONELESS CARCASS, SIDE, COMPENSATED QUARTERS, COMBINED QUARTERS</i>	3.046		3.046	12.780		4.196	4.196
Comb Del y Tras Ctes Por (Ind Ctes) Cong s/h <i>Pork Cmb Fore & Hinquarter Cuts (spcf), bnls frozen</i>	3.046		3.046	12.780		4.196	4.196
•• PRODUCTO CARNICO PORCINO <i>PORK PRODUCT</i>	500	(.)		7.650	(.)	15.300	
••• HUMEDAD CONTROLADA <i>CONTROLLED MOISTURE</i>	500	(.)		7.650	(.)	15.300	
•••• GENERIC <i>GENERIC</i>	500			7.650		15.300	
Jamón crudo <i>Raw Ham</i>	500			7.650		15.300	

Exportaciones totales del sector cárnico - por producto



TOTAL MEAT EXPORTS - BY PRODUCT
2009

Volumen (peso embarque, peso canal) e importe FOB
Quantity (shipped weight, carcass weight) and FOB Value

Cuadro / Table 4.23

PRODUCTO / PRODUCT	KGS.		KGS.		INGRESO PROMEDIO AVERAGE INCOME		
	P. EMBARQUE SHIPPED W.	%	P. CANAL CARCASS W.	DOLARES DOLLARS	%	USD/TON P. EMB. SHIP.W.	USD/TON P. CANAL CARC.W.
• CARNE DE AVE POULTRY MEAT	6.170.786	1,30	6.170.786	7.943.869	0,65	1.287	1.287
•• REFRIGERADA REFRIGERATED	6.170.786	1,30	6.170.786	7.943.869	0,65	1.287	1.287
••• CONGELADA FROZEN	6.170.786	1,30	6.170.786	7.943.869	0,65	1.287	1.287
•••• CUARTO O CORTE DEL DELANTERO CON HUESO BONEIN FOREQUARTER OR FOREQUARTER CUT	269.560		269.560	167.269		621	621
Alas con cogote de ave Cong c/h Poultry Wings w/Upper Back & Neck, bn-in frozen	209.455		209.455	94.886		453	453
Alas de pollo Cong c/h Chicken Wings, bn-in frozen	60.105		60.105	72.383		1.204	1.204
•••• CANAL, MEDIA CANAL, CUARTO COMPENSADO, CUARTO COMBINADO CON HUESO BONEIN CARCASE, SIDE, COMPENSATED QUARTERS, COMBINED QUARTERS	5.901.226		5.901.226	7.776.599		1.318	1.318
Gallina entera c/menudos Cong c/h Whole Hen w/giblets, bn-in frozen	83.151		83.151	87.029		1.047	1.047
Gallina entera Grado A Cong c/h Whole Hen A Grade, bn-in frozen	374.321		374.321	346.174		925	925
Gallina entera s/menudos Cong c/h Whole Hen w/out giblets, bn-in frozen	28.345		28.345	29.762		1.050	1.050
Pollo entero c/menudos Cong c/h Whole Chicken w/giblets, bn-in frozen	565.110		565.110	880.660		1.558	1.558
Pollo entero Grado A Cong c/h Whole Chicken A Grade, bn-in frozen	3.363.801		3.363.801	4.500.003		1.338	1.338
Pollo entero Grado B Cong c/h Whole Chicken B Grade, bn-in frozen	461.747		461.747	434.441		941	941
Pollo entero s/menudos Cong c/h Whole Chicken w/out giblets, bn-in frozen	1.024.751		1.024.751	1.498.530		1.462	1.462
• CARNE DE ANIMALES DE CAZA MENOR SMALL GAME MEAT	112.660	0,02	112.660	520.850	0,04	4.623	4.623
•• REFRIGERADA REFRIGERATED	112.660	0,02	112.660	520.850	0,04	4.623	4.623
••• CONGELADA FROZEN	112.660	0,02	112.660	520.850	0,04	4.623	4.623
•••• CANAL, MEDIA CANAL, CUARTO COMPENSADO, CUARTO COMBINADO CON HUESO BONEIN CARCASE, SIDE, COMPENSATED QUARTERS, COMBINED QUARTERS	79.577		79.577	218.973		2.752	2.752
Liebre Ctes Cong c/h Hare Cuts, B-in frozen	79.577		79.577	218.973		2.752	2.752

Exportaciones totales del sector cárnico - por producto



TOTAL MEAT EXPORTS - BY PRODUCT
2009

Volumen (peso embarque, peso canal) e importe FOB
Quantity (shipped weight, carcass weight) and FOB Value

Cuadro / Table 4.23

PRODUCTO / PRODUCT	KGS.		KGS.		INGRESO PROMEDIO AVERAGE INCOME		
	P. EMBARQUE SHIPPED W.	%	P. CANAL CARCASS W.	DOLARES DOLLARS	%	USD/TON P. EMB. SHIP.W.	USD/TON P. CANAL CARC.W.
•••• CANAL, MEDIA CANAL, CUARTO COMPENSADO, CUARTO COMBINADO SIN HUESO <i>BONELESS CARCASS, SIDE, COMPENSATED QUARTERS, COMBINED QUARTERS</i>	33.083		33.083	301.877		9.125	9.125
Liebre Ctes Cong s/h <i>Hare Cuts, bnls frozen</i>	33.083		33.083	301.877		9.125	9.125
• MENUDENCIAS <i>OFFALS</i>	25.073.425	5,30		52.844.475	4,32	2.108	
•• BOVINAS <i>BEEF</i>	23.971.624	5,07		50.859.268	4,16	2.122	
•••• CONGELADAS <i>FROZEN</i>	23.825.706	5,04		50.050.631	4,09	2.101	
Aorta Bov Cong Comest <i>Beef Aorta, frozen, edible</i>	268.793			900.024		3.348	
Bazo Bov Cong Comest <i>Beef Spleen, frozen, edible</i>	6.974			3.608		517	
Carne de quijada Bov Cong Comest <i>Beef Cheek Meat, frozen, edible</i>	519.923			1.092.081		2.100	
Corazón Bov Cong Comest <i>Beef Heart, frozen, edible</i>	1.038.774			1.102.118		1.061	
Hígado Bov Cong Comest <i>Beef Liver, frozen, edible</i>	4.690.606			4.236.532		903	
Labio Bov Cong Comest <i>Oxlips, frozen, edible</i>	593.965			466.017		785	
Lengua Bov blanca Cong Comest <i>Beef Tongue, White, frozen, edible</i>	641.571			1.831.590		2.855	
Lengua Bov pigmentada Cong Comest <i>Beef Tongue, Porkmented, frozen, edible</i>	57.086			131.747		2.308	
Lengua Bov Comb Cong Comest <i>Beef Tongue, Cmb, frozen, edible</i>	1.082.149			3.168.272		2.928	
Librillo Bov crudo Cong Comest <i>Beef Bible, Raw, frozen, edible</i>	1.031.111			3.471.197		3.366	
Librillo Bov Prcoc natural Cong Comest <i>Beef Bible, Precooked, Natural, frozen, edible</i>	341.948			1.175.780		3.438	
Librillo Bov Prcoc pigmentado Cong Comest <i>Beef Bible, Precooked, Porkmented, frozen, edible</i>	28.187			81.122		2.878	
Librillo Bov Prcoc blanqueado Cong Comest <i>Beef Bible, Precooked, Bleached, frozen, edible</i>	679.822			2.347.795		3.454	
Librillo Bov Prcoc recortes Cong Comest <i>Beef Bible Pieces, Precooked, frozen, edible</i>	100.249			110.891		1.106	
Ligamento cervical Bov Cong Comest <i>Beef Paddywhack frozen, edible</i>	234.295			331.559		1.415	

Exportaciones totales del sector cárnico - por producto



TOTAL MEAT EXPORTS - BY PRODUCT
2009

Volumen (peso embarque, peso canal) e importe FOB
Quantity (shipped weight, carcass weight) and FOB Value

Cuadro / Table 4.23

PRODUCTO / PRODUCT	KGS.		KGS.		INGRESO PROMEDIO AVERAGE INCOME		
	P. EMBARQUE SHIPPED W.	%	P. CANAL CARCASS W.	DOLARES DOLLARS	%	USD/TON P. EMB. SHIP.W.	USD/TON P. CANAL CARC.W.
Molleja Bov Cong Comest <i>Beef Sweetbread, frozen, edible</i>	9.785			40.252		4.114	
Mondongo Bov crudo Cong Comest <i>Beef Tripe, Raw, frozen, edible</i>	334.436			763.470		2.283	
Mondongo Bov Prcoc natural Cong Comest <i>Beef Tripe, Precooked, Natural, frozen, edible</i>	5.791.275			14.079.459		2.431	
Mondongo Bov Prcoc pigmentado Cong Comest <i>Beef Tripe, Precooked, Porkmented, frozen, edible</i>	230.024			605.821		2.634	
Mondongo Bov Prcoc blanqueado Cong Comest <i>Beef Tripe, Precooked, Bleached, frozen, edible</i>	983.308			2.289.745		2.329	
Mondongo Bov Prcoc Callo Cong Comest <i>Beef Tripe Pillars, Precooked, frozen, edible</i>	5.752			14.686		2.553	
Mondongo Bov Prcoc Gorro Cong Comest <i>Beef Honeycomb, Precooked, frozen, edible</i>	629.195			1.945.361		3.092	
Mondongo Bov Prcoc recortes Cong Comest <i>Beef Tripe Pieces, Precooked, frozen, edible</i>	7.086			9.209		1.300	
Nuez de quijada Bov Cong Comest <i>Beef Cheek Meat, Papillae off, frozen, edible</i>	361.007			674.866		1.869	
Pulmón Bov Cong Comest <i>Beef Lungs, frozen, edible</i>	196.023			92.243		471	
Rabo Bov Cong Comest <i>Oxtail, frozen, edible</i>	2.296.572			5.718.232		2.490	
Riñón Bov Cong Comest <i>Beef Kidney, frozen, edible</i>	381.315			315.795		828	
Tendones, ligamentos Bov Cong Comest <i>Beef Tendons & Ligaments, frozen, edible</i>	1.284.188			3.046.446		2.372	
Tripa gorda Bov Cong Comest <i>Beef Large Intestine, frozen, edible</i>	290			4.713		16.250	
••• CONSERVA <i>PRESERVE</i>	49.474	0,01		257.666	0,02	5.208	
Lenguas Bov Coc en lata <i>Beef Tongue, Cooked canned</i>	49.474			257.666		5.208	
••• COCIDAS-CONGELADAS <i>COOKED-FROZEN</i>	96.444	0,02		550.971	0,05	5.713	
Carne de quijada Bov Coc-Cong Comest <i>Beef Cheek Meat, Cooked frozen, edible</i>	27.695			183.199		6.615	
Carne de riñones Bov Coc-Cong Comest <i>Beef Kidney Meat, Cooked frozen, edible</i>	1.188			9.029		7.600	
Lengua Bov Coc-Cong Comest <i>Beef tongue cooked frozen edible</i>	66.724			356.231		5.339	

Exportaciones totales del sector cárnico - por producto



TOTAL MEAT EXPORTS - BY PRODUCT
2009

Volumen (peso embarque, peso canal) e importe FOB
Quantity (shipped weight, carcass weight) and FOB Value

Cuadro / Table 4.23

PRODUCTO / PRODUCT	KGS.		KGS.		INGRESO PROMEDIO AVERAGE INCOME		
	P. EMBARQUE SHIPPED W.	%	P. CANAL CARCASS W.	DOLARES DOLLARS	%	USD/TON P. EMB. SHIP.W.	USD/TON P. CANAL CARC.W.
Hígado Bov Coc-Cong Comest <i>Beef Liver, Cooked frozen, edible</i>	837			2.512		3.000	
•• OVINAS <i>OVINE</i>	607.056	0,13		1.440.733	0,12	2.373	
••• CONGELADAS <i>FROZEN</i>	607.056	0,13		1.440.733	0,12	2.373	
Corazón Ov Cong Comest <i>Ov. Heart, frozen, edible</i>	3.830			6.747		1.761	
Hígado Ov Cong Comest <i>Ov. Liver, frozen, edible</i>	90.401			126.022		1.394	
Lengua Ov Cong Comest <i>Ov. Tongue, frozen, edible</i>	1.320			2.866		2.171	
Mondongo Ov crudo Cong Comest <i>Ov. Tripe, Raw, frozen, edible</i>	230.523			613.670		2.662	
Mondongo Ov Prcoc natural Cong Comest <i>Ov. Tripe, Precooked, Natural, frozen, edible</i>	147.103			409.449		2.783	
Mondongo Ov Prcoc blanqueado Cong Comest <i>Ov. Tripe, Precooked Bleached, frozen, edible</i>	95.927			220.602		2.300	
Rabos Ov Cong Comest <i>Ov. Tail, frozen, edible</i>	7.242			19.553		2.700	
Riñón Ov Cong Comest <i>Ov. Kidney, frozen, edible</i>	30.710			41.823		1.362	
•• EQUINAS <i>HORSE</i>	114.405	0,02		116.553	0,01	1.019	
••• CONGELADAS <i>FROZEN</i>	114.405	0,02		116.553	0,01	1.019	
Bazo Equ Cong Comest <i>Horse Spleen, frozen, edible</i>	4.900			9.433		1.925	
Corazón Equ Cong Comest <i>Horse Heart, frozen, edible</i>	41.640			26.904		646	
Hígado Equ Cong Comest <i>Horse Liver, frozen, edible</i>	41.240			27.535		668	
Lengua Equ Cong Comest <i>Horse Tongue, frozen, edible</i>	17.230			12.717		738	
Pulmón Equ Cong Comest <i>Horse Lung, frozen, edible</i>	2.300			19.179		8.339	
Tendón Equ Cong Comest <i>Horse Tendon, frozen, edible</i>	7.095			20.785		2.930	
•• PORCINAS <i>PORK</i>	9.510	(.)		8.388	(.)	882	

Exportaciones totales del sector cárnico - por producto



TOTAL MEAT EXPORTS - BY PRODUCT
2009

Volumen (peso embarque, peso canal) e importe FOB
Quantity (shipped weight, carcass weight) and FOB Value

Cuadro / Table 4.23

PRODUCTO / PRODUCT	KGS.		KGS.		INGRESO PROMEDIO AVERAGE INCOME		
	P. EMBARQUE SHIPPED W.	%	P. CANAL CARCASS W.	DOLARES DOLLARS	%	USD/TON P. EMB. SHIP.W.	USD/TON P. CANAL CARC.W.
••• CONGELADAS FROZEN	9.510	(.)		8.388	(.)	882	
Higado Por Cong Comest <i>Pork Liver frozen, edible</i>	7.997			6.139		768	
Oreja Por Cong Comest <i>Pork Ear, frozen edible</i>	1.183			1.982		1.675	
Rabo Por Cong Comest <i>Pork Tail, frozen, edible</i>	330			267		810	
•• DE AVE POULTRY	370.830	0,08		419.533	0,03	1.131	
••• CONGELADAS FROZEN	370.830	0,08		419.533	0,03	1.131	
Menudos de pollo Cong Comest <i>Chicken Giblets, frozen edible</i>	370.830			419.533		1.131	
• PRODUCTO CARNICO GENERICO GENERIC MEAT PRODUCT	1.000	(.)		3.340	(.)	3.340	
•• PRODUCTO CARNICO GENERICO GENERIC MEAT PRODUCT	1.000	(.)		3.340	(.)	3.340	
••• HUMEDAD CONTROLADA CONTROLLED MOISTURE	200	(.)		1.260	(.)	6.300	
Longaniza <i>Longaniza</i>	200			1.260		6.300	
••• COCIDO COOKED	800	(.)		2.080	(.)	2.600	
Morcilla <i>Blood Sausage</i>	800			2.080		2.600	
• SUBPRODUCTO RESIDUAL COMESTIBLE REMAINING EDIBLE BYPRODUCT	4.969.585	1,05		3.690.869	0,30	743	
•• BOVINO BEEF	4.063.601	0,86		2.858.287	0,23	703	
••• CONGELADO FROZEN	4.063.601	0,86		2.858.287	0,23	703	
Cuajo Bov Cong Comest <i>Beef Rennet, frozen, edible</i>	413.727			179.564		434	
Grasa en rama Bov Cong Comest <i>Beef Carcase Fat, frozen edible</i>	2.699.617			1.550.107		574	
Hueso Bov Cong Comest <i>Beef Bone, frozen, edible</i>	122.075			85.683		702	
Membranas, serosas Bov Cong Comest <i>Beef Membranes, frozen edible</i>	248.283			373.410		1.504	

Exportaciones totales del sector cárnico - por producto



TOTAL MEAT EXPORTS - BY PRODUCT
2009

Volumen (peso embarque, peso canal) e importe FOB
Quantity (shipped weight, carcass weight) and FOB Value

Cuadro / Table 4.23

PRODUCTO / PRODUCT	KGS.		KGS.		INGRESO PROMEDIO AVERAGE INCOME		
	P. EMBARQUE SHIPPED W.	%	P. CANAL CARCASS W.	DOLARES DOLLARS	%	USD/TON P. EMB. SHIP.W.	USD/TON P. CANAL CARC.W.
Penes Bov Cong Comest <i>Beef Pizzle, frozen, edible</i>	118.619			396.025		3.339	
Proteínas desgrasadas termicamente Cong (PDT) <i>Heat Defatted Protein (HDT), frozen</i>	461.280			273.498		593	
•• OVINO <i>OVINE</i>	118.954	0,03		124.157	0,01	1.044	
••• CONGELADO <i>FROZEN</i>	118.954	0,03		124.157	0,01	1.044	
Grasa en rama Ov Cong Comest <i>Ov. Carcase Fat, frozen edible</i>	115.672			122.746		1.061	
Pata Ov Cong Comest <i>Ov. Foot, frozen, edible</i>	3.282			1.411		430	
•• PORCINO <i>PORK</i>	4.211	(.)		4.685	(.)	1.112	
••• CONGELADO <i>FROZEN</i>	4.211	(.)		4.685	(.)	1.112	
Pata Por Cong Comest <i>Pork Feet, frozen edible</i>	4.211			4.685		1.112	
•• DE AVE <i>POULTRY</i>	782.820	0,17		703.740	0,06	899	
••• GENÉRICO <i>GENERIC</i>	782.820	0,17		703.740	0,06	899	
Garras de ave Comest <i>Poultry Paws, edible</i>	782.820			703.740		899	
• SUBPRODUCTO PRIMARIO PARA USO INDUSTRIAL <i>PRIMARY BYPRODUCT FOR INDUSTRIAL USE</i>	73.544.194	15,54		36.165.243	2,96	492	
•• GENÉRICO <i>GENERIC</i>	631.125	0,13		1.453.389	0,12	2.303	
••• GENÉRICO <i>GENERIC</i>	631.125	0,13		1.453.389	0,12	2.303	
Tendones, ligamentos, membranas p/uso Industr <i>Sinew, Ligaments, Membranes, ind.</i>	631.125			1.453.389		2.303	
•• BOVINO <i>BEEF</i>	72.263.249	15,27		34.423.403	2,82	476	
••• GENÉRICO <i>GENERIC</i>	65.446.828	13,83		31.815.964	2,60	486	
Asta Bov p/uso Industr <i>Bov. Horns, ind.</i>	37.686			64.835		1.720	
Asta y pezuña Bov p/uso Industr <i>Bov. Horns & Hooves, ind.</i>	25.640			17.714		691	

Exportaciones totales del sector cárnico - por producto



TOTAL MEAT EXPORTS 9- BY PRODUCT
2009

Volumen (peso embarque, peso canal) e importe FOB
Quantity (shipped weight, carcass weight) and FOB Value

Cuadro / Table 4.23

PRODUCTO / PRODUCT	KGS.		KGS.		INGRESO PROMEDIO AVERAGE INCOME		
	P. EMBARQUE SHIPPED W.	%	P. CANAL CARCASS W.	DOLARES DOLLARS	%	USD/TON P. EMB. SHIP.W.	USD/TON P. CANAL CARC.W.
Asta y pezuña Bov de descarte p/uso Industr	16.215			5.836		360	
<i>Bov. Horns & Hooves Scrap, ind.</i>							
Cartilago Bov p/uso Industr	59.317			52.800		890	
<i>Bov. Cartilage, ind.</i>							
Cartilago escapular Bov p/uso Industr	2.735			2.051		750	
<i>Bov. Scapular Cartilage, ind.</i>							
Cerda Bov p/uso Industr	36.183			105.485		2.915	
<i>Bov. Bristles, ind.</i>							
Penes Bov secos p/uso Industr	2.901			8.766		3.022	
<i>Bov. Dry Pizzles, ind.</i>							
Pezuña Bov p/uso Industr	138.121			34.502		250	
<i>Bov Hooves, ind.</i>							
Sebo Bov p/uso Industr	64.793.790			31.309.602		483	
<i>Bov Tallow, ind.</i>							
Sebo Bov hidrogenado p/uso Industr	110.000			58.300		530	
<i>Bov hydrogenated Tallow, ind.</i>							
Subproducto de Grasería Bov p/uso Industr	50.000			900		18	
<i>Bov Rendering By-product, ind.</i>							
Tráquea Bov p/uso Industr	174.240			155.173		891	
<i>Bov Trachea, ind.</i>							
••• CONGELADO	6.816.421	1,44		2.607.439	0,21	383	
<i>FROZEN</i>							
Hígado Bov p/uso Industr Cong	2.556.824			988.994		387	
<i>Bov Liver, ind. frozen</i>							
Laringe Bov p/uso Industr Cong	318.679			88.186		277	
<i>Bov Larynx, ind. frozen</i>							
Mondongo Bov p/uso Industr Cong	5.050			11.110		2.200	
<i>Bov Tripe, ind. frozen</i>							
Páncreas Bov p/uso Industr Cong	58.697			72.452		1.234	
<i>Bov Pancreas, ind. frozen</i>							
Patás Bov p/uso Industr Cong	4.998			8.166		1.634	
<i>Bov Feet, ind. frozen</i>							
Penes Bov p/uso Industr cong	10.697			33.988		3.177	
<i>Bov Pizzles, ind. frozen</i>							
Pulmón Bov p/uso Industr Cong	3.780.626			1.366.621		361	
<i>Bov Lungs, ind. frozen</i>							
Esófago Bov p/uso Industr Cong	80.850			37.923		469	
<i>Weasand Industrial use</i>							
•• OVINO	649.821	0,14		288.450	0,02	444	
<i>OVINE</i>							

Exportaciones totales del sector cárnico - por producto



TOTAL MEAT EXPORTS 9- BY PRODUCT
2009

Volumen (peso embarque, peso canal) e importe FOB
Quantity (shipped weight, carcass weight) and FOB Value

Cuadro / Table 4.23

PRODUCTO / PRODUCT	KGS.		KGS.		INGRESO PROMEDIO AVERAGE INCOME		
	P. EMBARQUE SHIPPED W.	%	P. CANAL CARCASS W.	DOLARES DOLLARS	%	USD/TON P. EMB. SHIP.W.	USD/TON P. CANAL CARC.W.
••• GENÉRICO GENERIC	649.821	0,14		288.450	0,02	444	
Hígado Ov p/uso Industr Ov. Liver, ind.	349.049			161.875		464	
Pulmón Ov p/uso Industr Ov. Lungs, ind.	300.772			126.576		421	
• SUBPRODUCTO INDUSTRIALIZADO INDUSTRIALIZED BYPRODUCT	68.040.546	14,38		46.174.820	3,78	679	
•• GENÉRICO GENERIC	63.394.709	13,40		25.392.562	2,08	401	
••• GENÉRICO GENERIC	63.394.709	13,40		25.392.562	2,08	401	
Bilis concentrada Bile Concentrate	68.400			409.412		5.986	
Catgut Catgut	130			12.370		95.150	
Condroitín (Sulfato sódico) Chondroitin (Sodium Sulphate)	12.000			1.128.000		94.000	
Harina de asta y pezuña Horn & Hoof Meal	33.593			15.563		463	
Harina de carne/hueso 40/45% de proteína Meat & Bone Meal 40/45% protein	3.245.506			1.111.559		342	
Harina de carne/hueso 45/50% de proteína Meat & Bone Meal 45/50% protein	57.118.391			18.347.026		321	
Harina de sangre Blood Meal	1.417.855			948.128		669	
Hemoglobina en polvo p/uso Indust Haemoglobin Powder	1.346.500			939.567		698	
Heparina sódica Sodium Heparin	324			2.036.837		6.294.403	
Hígado desecado en polvo Powdered Dessicated Liver	10.010			16.874		1.686	
Plasma en polvo p/uso Indust Powdered Blood Plasma	142.000			427.226		3.009	
•• BOVINO BEEF	3.910.365	0,83		18.303.883	1,50	4.681	
••• GENÉRICO GENERIC	16.570	(.)		592.473	0,05	35.755	
Extracto de carne Bov 1a calidad Beef Extract, 1st grade	10.613			292.224		27.536	

Exportaciones totales del sector cárnico - por producto



TOTAL MEAT EXPORTS 9- BY PRODUCT
2009

Volumen (peso embarque, peso canal) e importe FOB
Quantity (shipped weight, carcass weight) and FOB Value

Cuadro / Table 4.23

PRODUCTO / PRODUCT	KGS.		KGS.		INGRESO PROMEDIO AVERAGE INCOME	
	P. EMBARQUE SHIPPED W.	%	P. CANAL CARCASS W.	DOLARES DOLLARS	%	USD/TON P. EMB. SHIP.W. USD/TON P. CANAL CARC.W.
Suero fetal Bov	5.958			300.250		50.397
<i>Bov. Fetal Serum</i>						
••• HUMEDAD CONTROLADA	3.893.795	0,82		17.711.410	1,45	4.549
<i>CONTROLLED MOISTURE</i>						
Culatos Bov Sal	35.180			255.580		7.265
<i>Beef Fatend, salted</i>						
Tripa orilla Bov Sal 1a calidad, calibrada	2.120.189			8.544.394		4.030
<i>Bov. Rounds, salted choice graded</i>						
Tripa orilla Bov Sal 2a calidad, calibrada	4.580			24.084		5.259
<i>Bov. Rounds, salted, 2nd quality, graded</i>						
Tripa orilla Bov Sal Dom calibrada	97.211			530.204		5.454
<i>Bov. Rounds, salted domestic graded</i>						
Tripa orilla Bov Sal s/Clasif, calibrada	34.270			87.066		2.541
<i>Bov. Rounds, salted unclassified graded</i>						
Tripa orilla Bov Sal s/Clasif, s/calibrar	48.410			81.207		1.677
<i>Bov. Rounds, salted unclassified ungraded</i>						
Tripa salame Bov Sal 1a calidad calibrada	1.013.578			5.504.559		5.431
<i>Bov. Middles, salted choice graded</i>						
Tripa salame Bov Sal 2a calidad calibrada	14.240			72.252		5.074
<i>Bov. Middles, salted 2nd quality graded</i>						
Tripa salame Bov Sal s/Clasif calibrada	10.540			35.398		3.358
<i>Bov. Middles, salted unclassified graded</i>						
Tripa salame Bov Sal s/Clasif s/calibrar	9.880			44.974		4.552
<i>Bov. Middles, salted unclassified ungraded</i>						
Tripón Bov Sal	505.717			2.531.692		5.006
<i>Bov. Bung, salted</i>						
•• OVINO	359.730	0,08		1.173.439	0,10	3.262
<i>OVINE</i>						
••• CONGELADO	330.400	0,07		504.263	0,04	1.526
<i>FROZEN</i>						
Tripa Ov Cong	330.400			504.263		1.526
<i>Ov. Gut, frozen</i>						
••• HUMEDAD CONTROLADA	29.330	0,01		669.176	0,05	22.815
<i>CONTROLLED MOISTURE</i>						
Tripa Ov Sal calibrada 1a. Calidad	29.330			669.176		22.815
<i>Ov Caseings, graded choice</i>						
•• EQUINO	355.902	0,08		1.147.486	0,09	3.224
<i>HORSE</i>						
••• CONGELADO	145.816	0,03		495.140	0,04	3.396
<i>FROZEN</i>						

Exportaciones totales del sector cárnico - por producto



TOTAL MEAT EXPORTS 9- BY PRODUCT
2009

Volumen (peso embarque, peso canal) e importe FOB
Quantity (shipped weight, carcass weight) and FOB Value

Cuadro / Table 4.23

PRODUCTO / PRODUCT	KGS.		KGS.		INGRESO PROMEDIO AVERAGE INCOME	
	P. EMBARQUE SHIPPED W.	%	P. CANAL CARCASS W.	DOLARES DOLLARS	%	USD/TON P. EMB. SHIP.W. USD/TON P. CANAL CARC.W.
Tripa Equ Cong <i>Horse Caseings, frozen</i>	145.816			495.140		3.396
••• HUMEDAD CONTROLADA <i>CONTROLLED MOISTURE</i>	210.086	0,04		652.345	0,05	3.105
Tripa orilla Equ Sal 1a calidad calibrada <i>Horse Rounds, salted choice graded</i>	170.000			599.936		3.529
Tripa orilla Equ Sal s/Clasif calibrada <i>Horse Rounds, salted unclassified graded</i>	40.086			52.409		1.307
•• PORCINO <i>PORK</i>	19.840	(.)		157.450	0,01	7.936
••• HUMEDAD CONTROLADA <i>CONTROLLED MOISTURE</i>	19.840	(.)		157.450	0,01	7.936
Tripa orilla Por Sal s/Clasif calibrada <i>Pork Rounds, salted unclassified graded</i>	19.840			157.450		7.936
• PRODUCTO CARNICO PARA ALIMENTACION ANIMAL <i>MEAT PRODUCT FOR ANIMAL FODDAGE</i>	872.604	0,18		2.449.366	0,20	2.807
•• GENÉRICO <i>GENERIC</i>	872.604	0,18		2.449.366	0,20	2.807
••• GENÉRICO <i>GENERIC</i>	872.604	0,18		2.449.366	0,20	2.807
Alimentos preparados para perros y gatos <i>Dog & Cat Processed Food</i>	872.604			2.449.366		2.807
TOTAL	473.183.483	100,00	438.511.619	1.222.468.248	100,00	2.583