



EXPORTACIÓN *EXPORTS*

Publicaciones impresas

Cifras anuales dos veces al año

Anuario estadístico
Año agrícola

Anuario estadístico
Año civil



Exportaciones totales del sector cárnico - por mes



TOTAL MEAT EXPORTS - BY MONTH
2009 - 2011

Importe FOB
FOB Value

Cuadro / Table 4.1

MES / MONTH	2011 MILES DE USD THOUSAND DOLLARS	2010 MILES DE USD THOUSAND DOLLARS	2009 MILES DE USD THOUSAND DOLLARS
ENERO / JANUARY	145.457	111.221	97.347
FEBRERO / FEBRUARY	113.959	100.079	93.051
MARZO / MARCH	134.581	117.625	80.009
1er. TRIMESTRE / 1st. QUARTER	393.997	328.925	270.407
ABRIL / APRIL	141.211	153.574	76.902
MAYO / MAY	147.729	143.586	121.920
JUNIO / JUNE	112.940	122.825	104.287
2do. TRIMESTRE / 2nd. QUARTER	401.880	419.985	303.110
1er. SEMESTRE / 1st. SEMESTER	795.878	748.910	573.517
JULIO / JULY	121.199	91.834	96.285
AGOSTO / AUGUST	127.827	81.569	99.551
SEPTIEMBRE / SEPTEMBER	160.418	93.715	90.169
3er. TRIMESTRE / 3rd. QUARTER	409.444	267.117	286.005
OCTUBRE / OCTOBER	138.250	98.318	118.094
NOVIEMBRE / NOVEMBER	152.260	117.137	123.156
DICIEMBRE / DECEMBER	166.826	169.606	119.791
4to. TRIMESTRE / 4th. QUARTER	457.335	385.062	361.041
2do. SEMESTRE / 2nd. SEMESTER	866.779	652.179	647.046
TOTAL	1.662.657	1.401.088	1.220.563

Gráfico / Chart 4.1

Exportaciones totales del sector cárnico - por mes / Total meat exports - by month

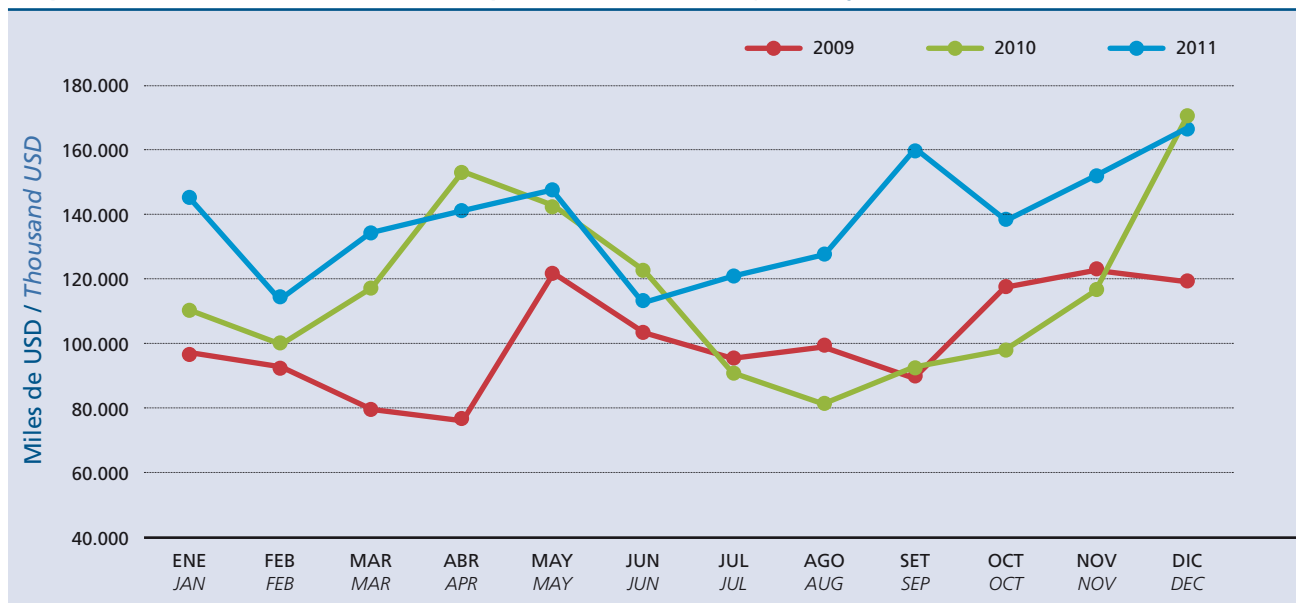

Exportaciones totales del sector cárnico - por producto



TOTAL MEAT EXPORTS - BY PRODUCT
2009 - 2011

Volumen (peso embarque) e importe FOB
Quantity (shipped weight) and FOB Value

Cuadro / Table 4.2

PRODUCTO / PRODUCT	2011			2010			2009		
	PESO EMBARQUE	MILES DE USD	%	PESO EMBARQUE	MILES DE USD	%	PESO EMBARQUE	MILES DE USD	%
	SHIPPED WEIGHT (TONS)	THOUS. USD		SHIPPED WEIGHT (TONS)	THOUS. USD		SHIPPED WEIGHT (TONS)	THOUS. USD	
CARNE BOVINA BEEF	226.955	1.343.024	80,78	245.663	1.128.676	80,56	263.072	970.842	79,54
CARNE OVINA OVINE MEAT	12.662	84.331	5,07	15.090	78.675	5,62	24.675	81.453	6,67
CARNE EQUINA HORSE MEAT	6.758	29.517	1,78	5.558	21.697	1,55	6.298	19.511	1,60
CARNE PORCINA PORK	(.)	6	(.)	5	24	(.)	9	40	(.)
CARNE DE AVE POULTRY MEAT	11.788	21.369	1,29	7.304	9.874	0,70	6.251	8.014	0,66
CARNE DE CONEJO RABBIT MEAT									
CARNE DE ANIMALES DE CAZA MENOR SMALL GAME MEAT	232	1.670	0,10	131	795	0,06	113	521	0,04
MENUDENCIAS OFFALS	23.219	68.105	4,10	23.516	56.594	4,04	25.001	52.691	4,32
PRODUCTO CARNICO GENERICO GENERIC MEAT PRODUCT	3	8	(.)	1	4	(.)	1	3	(.)
SUBPRODUCTO RESIDUAL COMESTIBLE REMAINING EDIBLE BYPRODUCT	6.686	7.438	0,45	6.760	6.208	0,44	5.063	3.766	0,31
SUBPRODUCTO PRIMARIO PARA USO INDUSTRIAL PRIMARY BYPRODUCT FOR INDUSTRIAL USE	66.943	54.738	3,29	64.999	42.601	3,04	73.523	36.143	2,96
SUBPRODUCTO INDUSTRIALIZADO INDUSTRIALIZED BYPRODUCT	55.344	50.047	3,01	58.597	53.011	3,78	64.879	45.129	3,70
PRODUCTO CARNICO PARA ALIMENTACION ANIMAL MEAT PRODUCT FOR ANIMAL FODDAGE	822	2.402	0,14	1.004	2.931	0,21	873	2.449	0,20
TOTAL	411.414	1.662.657	100,00	428.628	1.401.088	100,00	469.758	1.220.563	100,00

Gráfico / Chart 4.2

Exportaciones totales del sector cárnico - por producto / Total meat exports - by product

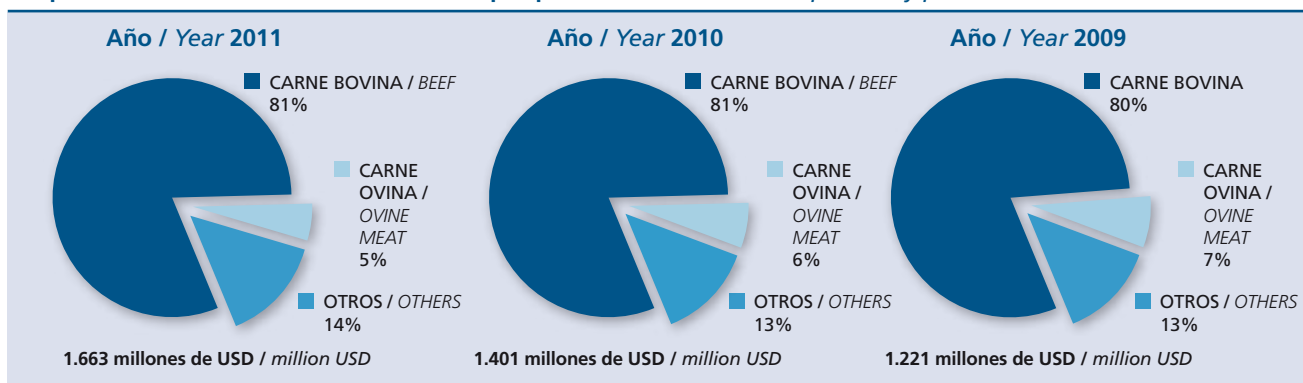

Exportaciones totales del sector cárnico - por año



TOTAL MEAT EXPORTS - BY YEAR
2002 - 2011

Volumen (peso embarque) e importe FOB
Quantity (shipped weight) and FOB Value

Cuadro / Table 4.3

AÑO / YEAR	CARNE BOVINA BEEF		CARNE OVINA OVINE MEAT		OTROS PRODUCTOS OTHERS		TOTAL DEL SECTOR CÁRNICO TOTAL MEAT EXPORTS	
	TONS. PESO EMBARQUE SHIPPED WEIGHT (TONS)	MILES DE USD THOUS. USD	TONS. PESO EMBARQUE SHIPPED WEIGHT (TONS)	MILES DE USD THOUS. USD	TONS. PESO EMBARQUE SHIPPED WEIGHT (TONS)	MILES DE USD THOUS. USD	TONS. PESO EMBARQUE SHIPPED WEIGHT (TONS)	MILES DE USD THOUS. USD
2002	158.121	270.866	6.183	18.852	96.948	46.106	261.252	335.824
2003	195.147	380.254	6.535	21.257	105.478	56.148	307.160	457.659
2004	248.355	626.661	7.945	30.435	116.301	69.245	372.601	726.341
2005	297.312	775.988	11.161	37.073	156.609	80.067	465.082	893.128
2006	321.342	968.360	17.229	48.407	183.507	102.474	522.078	1.119.241
2007	263.582	838.171	15.716	48.845	166.814	122.432	446.112	1.009.448
2008	253.804	1.221.812	18.531	70.754	165.756	185.664	438.091	1.478.230
2009	263.072	970.842	24.675	81.453	182.011	168.268	469.758	1.220.563
2010	245.663	1.128.676	15.090	78.675	167.875	193.737	428.628	1.401.088
2011	226.955	1.343.024	12.662	84.331	171.797	235.302	411.414	1.662.657

Gráfico / Chart 4.3

Exportaciones de carne bovina - por año Beef exports - by year



Gráfico / Chart 4.4

Exportaciones de carne ovina - por año Ovine meat exports - by year



Exportaciones de carne bovina - por mes

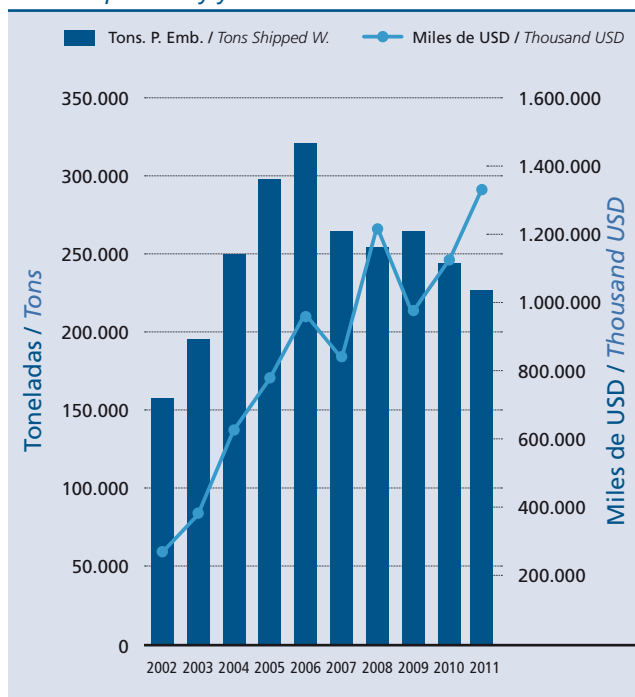
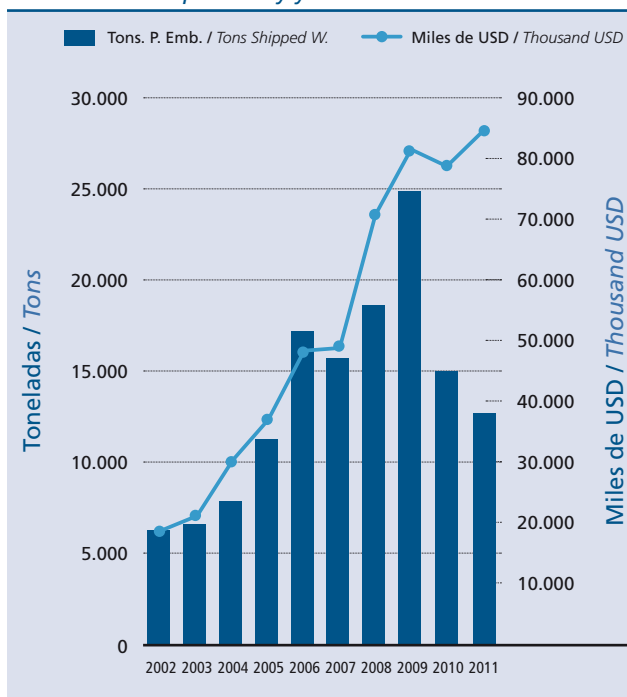

BEEF EXPORTS - BY MONTH
2009 - 2011

Volumen (peso embarque, peso canal) e importe FOB
Quantity (shipped weight, carcass weight) and FOB Value

Cuadro / Table 4.4

MES / MONTH	2011				2010				2009			
	TONS		MILES DE USD	USD/TON	TONS		MILES DE USD	USD/TON	TONS		MILES DE USD	USD/TON
	PESO EMBARQUE SHIPPED WEIGHT	PESO CANAL CARCASS WEIGHT	THOUS. USD	P. CANAL CARC. W.	PESO EMBARQUE SHIPPED WEIGHT	PESO CANAL CARCASS WEIGHT	THOUS. USD	P. CANAL CARC. W.	PESO EMBARQUE SHIPPED WEIGHT	PESO CANAL CARCASS WEIGHT	THOUS. USD	P. CANAL CARC. W.
ENERO / JANUARY	20.946	31.180	113.208	3.631	24.125	36.243	90.168	2.488	22.814	33.496	80.102	2.391
FEBRERO / FEBRUARY	16.636	25.251	93.627	3.708	18.807	28.192	77.556	2.751	20.515	30.393	75.345	2.479
MARZO / MARCH	17.762	26.383	107.125	4.060	22.661	33.770	96.500	2.858	17.090	25.473	63.676	2.500
1er. TRIMESTRE / 1st. QUARTER	55.344	82.814	313.960	3.791	65.593	98.205	264.224	2.691	60.419	89.363	219.124	2.452
ABRIL / APRIL	20.581	30.612	122.059	3.987	28.862	42.708	124.458	2.914	16.596	24.960	62.270	2.495
MAYO / MAY	19.950	29.640	123.905	4.180	26.643	39.227	120.510	3.072	25.885	38.704	99.651	2.575
JUNIO / JUNE	14.776	22.516	88.594	3.935	22.888	34.018	100.811	2.963	23.187	34.818	83.367	2.394
2do. TRIMESTRE / 2nd. QUARTER	55.307	82.768	334.559	4.042	78.393	115.953	345.779	2.982	65.668	98.482	245.288	2.491
1er. SEMESTRE / 1st. SEMESTER	110.651	165.582	648.519	3.917	143.986	214.158	610.002	2.848	126.087	187.845	464.411	2.472
JULIO / JULY	16.249	24.746	100.970	4.080	17.233	25.622	78.059	3.047	21.328	31.632	78.824	2.492
AGOSTO / AUGUST	16.581	24.786	98.767	3.985	13.949	21.022	65.750	3.128	21.531	32.062	79.754	2.488
SEPTIEMBRE / SEPTEMBER	23.364	34.946	133.678	3.825	15.149	23.004	71.475	3.107	20.823	30.553	73.338	2.400
3er. TRIMESTRE / 3rd. QUARTER	56.194	84.478	333.414	3.947	46.331	69.647	215.284	3.091	63.681	94.247	231.915	2.461
OCTUBRE / OCTOBER	18.503	27.714	110.113	3.973	14.726	22.353	74.558	3.335	26.030	38.341	92.926	2.424
NOVIEMBRE / NOVEMBER	18.282	27.296	113.791	4.169	16.148	24.170	90.706	3.753	22.879	33.640	90.104	2.679
DICIEMBRE / DECEMBER	23.325	34.612	137.187	3.964	24.472	35.897	138.125	3.848	24.395	36.355	91.485	2.516
4to. TRIMESTRE / 4th. QUARTER	60.111	89.622	361.091	4.029	55.346	82.420	303.389	3.681	73.305	108.336	274.515	2.534
2do. SEMESTRE / 2nd. SEMESTER	116.304	174.100	694.505	3.989	101.677	152.067	518.674	3.411	136.986	202.583	506.431	2.500
TOTAL	226.955	339.683	1.343.024	3.954	245.663	366.225	1.128.676	3.082	263.072	390.428	970.842	2.487

Exportaciones de carne bovina - por mes



BEEF EXPORTS - BY MONTH

2009 - 2011

Volumen (peso canal) e Ingreso Promedio
Quantity (carcase weight) and Average Income

Gráfico / Chart 4.5

Exportaciones de carne bovina - por mes / Beef exports - by month

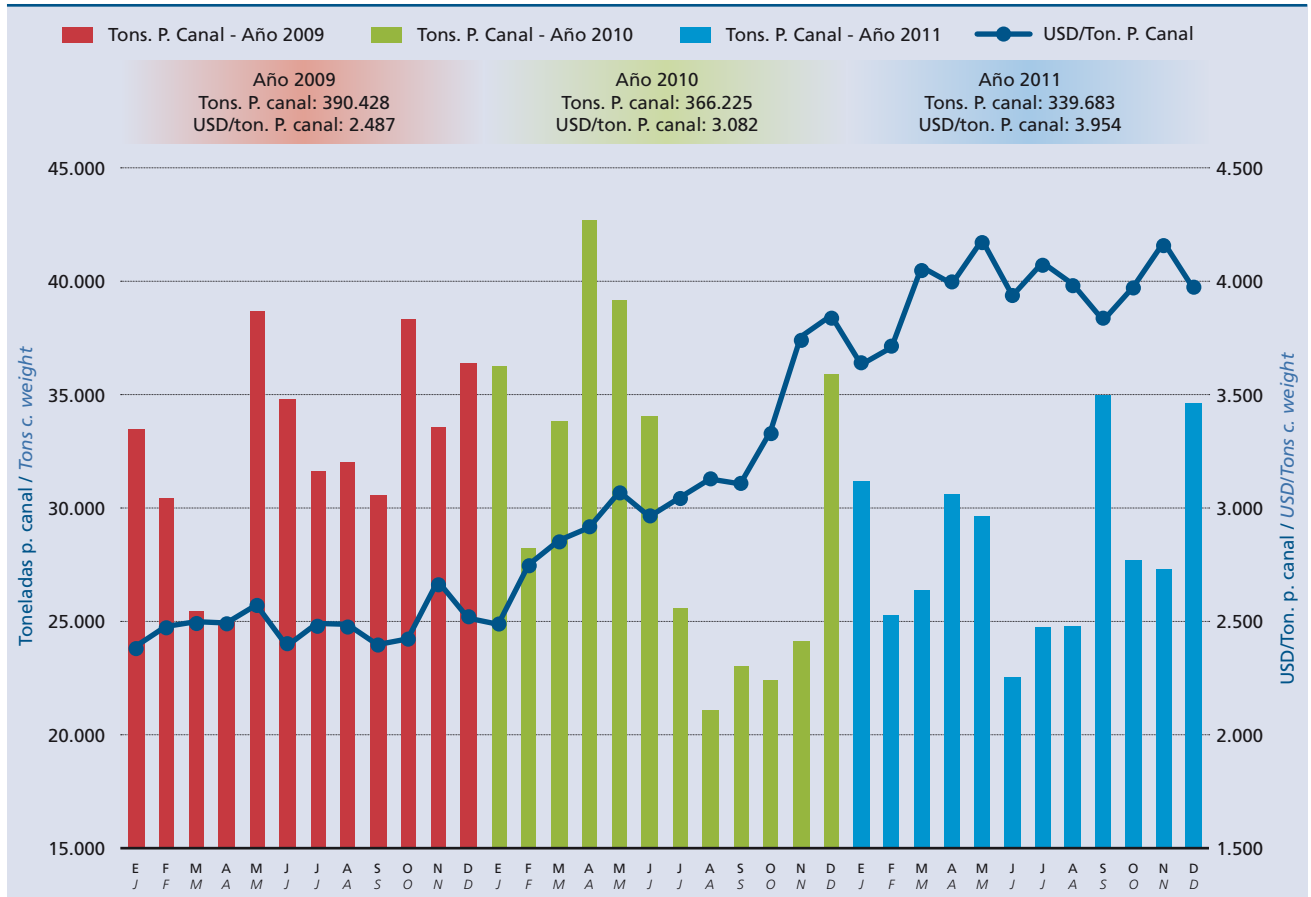

Exportaciones de carne bovina - por producto



BEEF EXPORTS - BY PRODUCT
2009 - 2011

Volumen (peso embarque, peso canal) e importe FOB
Quantity (shipped weight, carcass weight) and FOB Value

Cuadro / Table 4.5

PRODUCTO / PRODUCT	2011				2010				2009			
	TONS		MILES DE USD	USD/TON	TONS		MILES DE USD	USD/TON	TONS		MILES DE USD	USD/TON
	PESO EMBARQUE	PESO CANAL	THOUS. USD	P. CANAL CARC. W.	PESO EMBARQUE	PESO CANAL	THOUS. USD	P. CANAL CARC. W.	PESO EMBARQUE	PESO CANAL	THOUS. USD	P. CANAL CARC. W.
	SHIPPED WEIGHT	CARCASE WEIGHT			SHIPPED WEIGHT	CARCASE WEIGHT			SHIPPED WEIGHT	CARCASE WEIGHT		
REFRIGERADA	221.126	321.679	1.291.343	4.014	239.790	349.521	1.096.367	3.137	257.352	374.748	947.119	2.527
<i>REFRIGERATED</i>												
CONGELADA	187.105	275.179	971.450	3.530	205.358	301.955	833.223	2.759	224.492	329.489	735.129	2.231
<i>FROZEN</i>												
Cuarto o corte del delantero con hueso	3.073	3.149	8.694	2.761	2.613	2.678	5.895	2.201	2.037	2.088	4.447	2.130
<i>Bonein forequarter or forequarter cut</i>												
Cuarto o corte del trasero con hueso	70	72	252	3.508	96	98	205	2.094	69	70	160	2.272
<i>Bonein hindquarter or hindquarter cut</i>												
Canal, media canal, cuarto compensado, cuarto combinado con hueso									1	1	4	2.927
<i>Bonein carcass, side, compensated quarters, combined quarters</i>												
Otras carnes con hueso	213	218	729	3.345	179	184	467	2.539	7	7	26	3.610
<i>Other bonein meats</i>												
Cuarto o corte del delantero sin hueso	74.564	114.680	376.798	3.286	78.685	120.944	306.992	2.538	82.686	126.309	257.364	2.038
<i>Boneless forequarter or forequarter cut</i>												
Cuarto o corte del trasero sin hueso	49.534	70.175	341.998	4.874	59.855	84.705	319.081	3.767	65.128	92.153	298.758	3.242
<i>Boneless hindquarter or hindquarter cut</i>												
Canal, media canal, cuarto compensado, cuarto combinado sin hueso	16.131	23.751	84.885	3.574	19.411	28.761	85.651	2.978	16.891	25.216	51.930	2.059
<i>Boneless carcass, side, compensated quarters, combined quarters</i>												
Otras carnes sin hueso	9.514	13.824	41.991	3.037	4.917	7.163	18.056	2.521	11.551	16.768	37.903	2.260
<i>Other boneless meats</i>												
Carnes chicas	34.007	49.311	116.105	2.355	39.601	57.422	96.876	1.687	46.122	66.878	84.537	1.264
<i>Generic trimmings</i>												
ENFRIADA	34.021	46.500	319.893	6.879	34.432	47.566	263.144	5.532	32.860	45.259	211.990	4.684
<i>CHILLED</i>												
Cuarto o corte del delantero con hueso	3.637	3.688	12.636	3.426	3.613	3.663	9.381	2.561	2.807	2.846	6.097	2.142
<i>Bonein forequarter or forequarter cut</i>												

Exportaciones de carne bovina - por producto



BEEF EXPORTS - BY PRODUCT
2009 - 2011

Volumen (peso embarque, peso canal) e importe FOB
Quantity (shipped weight, carcass weight) and FOB Value

Cuadro / Table 4.5

PRODUCTO / PRODUCT	2011				2010				2009			
	TONS		MILES DE USD	USD/TON	TONS		MILES DE USD	USD/TON	TONS		MILES DE USD	USD/TON
	PESO EMBARQUE	PESO CANAL	THOUS. USD	P. CANAL	PESO EMBARQUE	PESO CANAL	THOUS. USD	P. CANAL	PESO EMBARQUE	PESO CANAL	THOUS. USD	P. CANAL
	SHIPPED WEIGHT	CARCASS WEIGHT		CARC. W.	SHIPPED WEIGHT	CARCASS WEIGHT		CARC. W.	SHIPPED WEIGHT	CARCASS WEIGHT		CARC. W.
Cuarto o corte del trasero con hueso	1	1	18	13.831	48	48	159	3.289	154	157	487	3.109
<i>Bonein hindquarter or hindquarter cut</i>												
Canal, media canal, cuarto compensado, cuarto combinado con hueso									984	997	1.954	1.959
<i>Bonein carcass, side, compensated quarters, combined quarters</i>												
Otras carnes con hueso	2.032	2.060	6.624	3.215	963	977	2.312	2.367	713	723	1.367	1.891
<i>Other bonein meats</i>												
Cuarto o corte del delantero sin hueso	2.822	4.225	29.095	6.886	3.932	5.885	29.497	5.012	4.256	6.380	25.439	3.987
<i>Boneless forequarter or forequarter cut</i>												
Cuarto o corte del trasero sin hueso	16.630	23.590	203.470	8.625	16.961	24.049	165.582	6.885	18.691	26.528	149.706	5.643
<i>Boneless hindquarter or hindquarter cut</i>												
Canal, media canal, cuarto compensado, cuarto combinado sin hueso	8.897	12.932	68.023	5.260	8.913	12.940	56.201	4.343	5.253	7.624	26.933	3.533
<i>Boneless carcass, side, compensated quarters, combined quarters</i>												
Otras carnes sin hueso	2	4	27	7.572	2	3	9	3.094	1	1	4	2.740
<i>Other boneless meats</i>												
Carnes chicas					(.)	1	2	3.086	1	1	3	2.368
<i>Generic trimmings</i>												
PRODUCTO CARNICO BOVINO	5.830	18.004	51.681	2.871	5.873	16.705	32.309	1.934	5.721	15.680	23.723	1.513
<i>BEEF PRODUCT</i>												
CONGELADO	707	1.025	3.209	3.132	1.126	1.642	4.008	2.441	1.322	1.941	3.512	1.810
<i>FROZEN</i>												
Generico	707	1.025	3.209	3.132	907	1.315	2.899	2.205	921	1.335	2.655	1.988
<i>Generic</i>												
Cuarto o corte del delantero sin hueso					220	327	1.109	3.389	401	605	857	1.417
<i>Boneless forequarter or forequarter cut</i>												
CONSERVA	3.802	11.147	27.117	2.433	3.718	10.729	15.530	1.448	3.369	9.811	10.101	1.030
<i>PRESERVE</i>												
Generico	3.802	11.147	27.117	2.433	3.718	10.729	15.530	1.448	3.369	9.811	10.101	1.030
<i>Generic</i>												

Exportaciones de carne bovina - por producto



BEEF EXPORTS - BY PRODUCT
2009 - 2011

Volumen (peso embarque, peso canal) e importe FOB
Quantity (shipped weight, carcass weight) and FOB Value

Cuadro / Table 4.5

PRODUCTO / PRODUCT	2011				2010				2009			
	TONS		MILES DE USD	USD/TON	TONS		MILES DE USD	USD/TON	TONS		MILES DE USD	USD/TON
	PESO EMBARQUE	PESO CANAL	THOUS. USD	P. CANAL	PESO EMBARQUE	PESO CANAL	THOUS. USD	P. CANAL	PESO EMBARQUE	PESO CANAL	THOUS. USD	P. CANAL
	SHIPPED WEIGHT	CARCASE WEIGHT		CARC. W.	SHIPPED WEIGHT	CARCASE WEIGHT		CARC. W.	SHIPPED WEIGHT	CARCASE WEIGHT		CARC. W.
HUMEDAD CONTROLADA	1.019	5.078	19.094	3.760	852	3.893	11.659	2.994	693	3.085	8.334	2.701
<i>CONTROLLED MOISTURE</i>												
Generico	1.019	5.078	19.094	3.760	852	3.893	11.659	2.994	693	3.085	8.334	2.701
<i>Generic</i>												
COCIDO-CONGELADO	302	754	2.262	2.999	176	441	1.112	2.523	337	842	1.776	2.108
<i>COOKED-FROZEN</i>												
Generico	302	754	2.262	2.999	176	441	1.112	2.523	337	842	1.776	2.108
<i>Generic</i>												
TOTAL	226.955	339.683	1.343.024	3.954	245.663	366.225	1.128.676	3.082	263.072	390.428	970.842	2.487

Exportaciones de carne ovina - por producto



OVINE MEAT EXPORTS - BY PRODUCT
2009 - 2011

Volumen (peso embarque, peso canal) e importe FOB
Quantity (shipped weight, carcass weight) and FOB Value

Cuadro / Table 4.6

PRODUCTO / PRODUCT	2011				2010				2009			
	TONS		MILES DE USD	USD/TON	TONS		MILES DE USD	USD/TON	TONS		MILES DE USD	USD/TON
	PESO EMBARQUE	PESO CANAL	THOUS. USD	P. CANAL CARC. W.	PESO EMBARQUE	PESO CANAL	THOUS. USD	P. CANAL CARC. W.	PESO EMBARQUE	PESO CANAL	THOUS. USD	P. CANAL CARC. W.
	SHIPPED WEIGHT	CARCASE WEIGHT			SHIPPED WEIGHT	CARCASE WEIGHT			SHIPPED WEIGHT	CARCASE WEIGHT		
REFRIGERADA	12.662	17.336	84.331	4.864	15.090	19.588	78.675	4.017	24.675	31.794	81.453	2.562
<i>REFRIGERATED</i>												
CONGELADA	12.327	16.973	82.453	4.858	14.596	19.014	76.555	4.026	23.649	30.657	78.649	2.565
<i>FROZEN</i>												
Cuarto o corte del delantero con hueso	4.209	4.385	21.075	4.806	3.223	3.359	15.561	4.633	6.314	6.579	14.171	2.154
<i>Bonein forequarter or forequarter cut</i>												
Cuarto o corte del trasero con hueso	636	662	7.187	10.849	777	810	6.133	7.571	1.201	1.251	6.167	4.928
<i>Bonein hindquarter or hindquarter cut</i>												
Canal, media canal, cuarto compensado, cuarto combinado con hueso	1.836	1.914	10.849	5.670	5.662	5.900	24.497	4.152	9.649	10.054	26.353	2.621
<i>Bonein carcass, side, compensated quarters, combined quarters</i>												
Otras carnes con hueso	1.831	1.908	5.984	3.136	1.416	1.476	4.303	2.915	925	964	1.928	1.999
<i>Other bonein meats</i>												
Cuarto o corte del delantero sin hueso	140	297	781	2.626	166	353	658	1.864	476	1.010	1.202	1.190
<i>Boneless forequarter or forequarter cut</i>												
Cuarto o corte del trasero sin hueso	3.114	6.614	34.259	5.180	2.702	5.738	22.750	3.965	4.084	8.675	25.869	2.982
<i>Boneless hindquarter or hindquarter cut</i>												
Canal, media canal, cuarto compensado, cuarto combinado sin hueso	71	151	820	5.438	194	412	1.556	3.775	254	539	1.883	3.492
<i>Boneless carcass, side, compensated quarters, combined quarters</i>												
Otras carnes sin hueso					17	37	57	1.541	25	52	49	938
<i>Other boneless meats</i>												
Carnes chicas	490	1.041	1.498	1.439	438	929	1.040	1.119	721	1.532	1.027	670
<i>Generic trimmings</i>												
ENFRIADA	335	363	1.878	5.170	494	574	2.120	3.696	1.026	1.136	2.804	2.468
<i>CHILLED</i>												
Cuarto o corte del delantero con hueso	4	4	31	7.427								
<i>Bonein forequarter or forequarter cut</i>												

Exportaciones de carne ovina - por producto



OVINE MEAT EXPORTS - BY PRODUCT
2009 - 2011

Volumen (peso embarque, peso canal) e importe FOB
Quantity (shipped weight, carcass weight) and FOB Value

Cuadro / Table 4.6

PRODUCTO / PRODUCT	2011				2010				2009			
	TONS		MILES DE USD	USD/TON	TONS		MILES DE USD	USD/TON	TONS		MILES DE USD	USD/TON
	PESO EMBARQUE	PESO CANAL	THOUS. USD	P. CANAL	PESO EMBARQUE	PESO CANAL	THOUS. USD	P. CANAL	PESO EMBARQUE	PESO CANAL	THOUS. USD	P. CANAL
	SHIPPED WEIGHT	CARCASE WEIGHT		CARC. W.	SHIPPED WEIGHT	CARCASE WEIGHT		CARC. W.	SHIPPED WEIGHT	CARCASE WEIGHT		CARC. W.
Cuarto o corte del trasero con hueso	4	4	38	9.163								
<i>Bonein hindquarter or hindquarter cut</i>												
Canal, media canal, cuarto compensado, cuarto combinado sin hueso	307	316	1.542	4.879	435	448	1.675	3.740	953	982	2.279	2.321
<i>Bonein carcass, side, compensated quarters, combined quarters</i>												
Otras carnes con hueso	3	3	10	3.263								
<i>Other bonein meats</i>												
Cuarto o corte del delantero sin hueso	17	36	257	7.195	59	126	445	3.542	73	154	526	3.408
<i>Boneless forequarter or forequarter cut</i>												
TOTAL	12.662	17.336	84.331	4.864	15.090	19.588	78.675	4.017	24.675	31.794	81.453	2.562

Exportaciones totales del sector cárnico - por exportador



TOTAL MEAT EXPORTS - BY EXPORTER
2009 - 2011

Importe FOB
FOB Value

Cuadro / Table 4.7

EXPORTADOR / EXPORTER	2011		2010		2009	
	MILES DE USD THOUS. USD	%	MILES DE USD THOUS. USD	%	MILES DE USD THOUS. USD	%
ESTABLECIMIENTOS COLONIA S.A.	150.152	9,03	94.200	6,72	104.243	8,54
FRIGORIFICO CANELONES S.A.	141.829	8,53	80.690	5,76	67.829	5,56
FRIGORIFICO LAS PIEDRAS S.A.	128.726	7,74	118.469	8,46	101.979	8,36
FRIGORIFICO SAN JACINTO-NIREA S.A.	118.874	7,15	105.952	7,56	95.837	7,85
CLEDINOR S.A.	114.767	6,90	70.763	5,05	78.020	6,39
PULSA S.A.	97.828	5,88	90.019	6,42	85.009	6,96
BILACOR S.A.	97.690	5,88	52.039	3,71	14.891	1,22
FRIGORIFICO TACUAREMBO S.A.	89.787	5,40	107.282	7,66	92.595	7,59
FRIGORIFICO MATADERO CARRASCO S.A.	88.462	5,32	87.079	6,22	85.323	6,99
ONTILCOR S.A. (FRIG. MATADERO PANDO)	74.743	4,50	71.227	5,08	62.349	5,11
CHIADEL S.A.	65.581	3,94	56.051	4,00	53.009	4,34
LORSINAL S.A.	59.826	3,60	52.743	3,76	51.947	4,26
ERSINAL S.A.	54.834	3,30	51.497	3,68	31.779	2,60
INALER S.A.	53.441	3,21	75.105	5,36	50.331	4,12
FRIGORIFICO CASABLANCA S.A.	39.907	2,40	29.201	2,08	16.460	1,35
SIRSIL S.A.	31.894	1,92	31.836	2,27	23.987	1,97
BREEDERS & PACKERS URUGUAY S.A.	26.473	1,59	1.008	0,07	1.938	0,16
CARDAMA S.A.	24.012	1,44	11.663	0,83	11.586	0,95
GRANJA TRES ARROYOS URUGUAY S.A.-	21.422	1,29	10.056	0,72	7.773	0,64
FRIGOCERRO S.A.	20.886	1,26	24.996	1,78	24.995	2,05
CLAY S.A.	18.287	1,10	12.274	0,88	10.352	0,85
COMPAÑIA INTERNACIONAL DE ALIMENTOS S.A.	14.398	0,87	12.052	0,86	11.381	0,93
HENIL S.A.	12.324	0,74	15.394	1,10	12.331	1,01
SUC. CARLOS SCHNECK S.A.	9.574	0,58	19.136	1,37	24.100	1,97
YARUS S.A.	8.545	0,51	7.809	0,56	2.996	0,25
BERDICK S.A.	8.063	0,48	6.829	0,49	6.498	0,53
SAREL S.A.	7.593	0,46	5.410	0,39	6.421	0,53
SAPOL S.A.	7.144	0,43	5.571	0,40	4.510	0,37
OCTOGONAL S.A.	6.742	0,41	10.366	0,74	5.957	0,49
PALMINER S.A.	5.999	0,36	1.308	0,09		
OFERAN S.A.	5.745	0,35	18.729	1,34	7.234	0,59
DRINAL S.A.	5.730	0,34	249	0,02		
BAMIDAL S.A.	5.626	0,34	5.007	0,36		
LOMA BONITA S.A.	5.071	0,30				

Exportaciones totales del sector cárnico - por exportador



TOTAL MEAT EXPORTS - BY EXPORTER
2009 - 2011

Importe FOB
FOB Value

Cuadro / Table 4.7

EXPORTADOR / EXPORTER	2011		2010		2009	
	MILES DE USD THOUS. USD	%	MILES DE USD THOUS. USD	%	MILES DE USD THOUS. USD	%
RONDATEL S.A.	4.663	0,28	10.802	0,77	9.008	0,74
AGROINDUSTRIAL DEL ESTE S.A.	4.222	0,25	4.201	0,30	2.989	0,24
MIRASCO URUGUAY S.A.	4.068	0,24	2.190	0,16	3.148	0,26
BALDONY S.A.	3.525	0,21				
GRINSOL S.A.	3.278	0,20	3.531	0,25	4.246	0,35
EREL S.A.	3.151	0,19	1.954	0,14	2.079	0,17
SYNTEX URUGUAYA S.A.	2.720	0,16	4.299	0,31	3.165	0,26
ALIMENTOS ORGANICOS URUGUAYOS S.A.	2.531	0,15	3.116	0,22	2.631	0,22
UREXPORT S.A.	2.316	0,14	2.334	0,17	2.711	0,22
DESPRO S.A.	2.273	0,14	2.123	0,15	1.367	0,11
CARNE ABERDEEN ANGUS DEL URUGUAY S.A.	2.023	0,12	1.417	0,10		
NIDERA URUGUAYA S.A.	803	0,05	2.833	0,20	3.753	0,31
PUERTO REY S.A.	683	0,04	479	0,03		
DRASVEL S.A.	679	0,04				
BARRACA RODO SRL	585	0,04	589	0,04	513	0,04
PROBIOMONT S.A.	558	0,03	587	0,04	300	0,02
USINEL S.A.	452	0,03	273	0,02	107	0,01
CVF LTDA	374	0,02	98	0,01	50	(.)
KARELOY S.A.	361	0,02	531	0,04	592	0,05
JORMAR LTDA	332	0,02	207	0,01	244	0,02
TECNOBLEN S.A.	316	0,02	575	0,04	365	0,03
TRIPUY S.A.	278	0,02				
COOP.AG. LTDA. DE PROD. Y COM. AVICOLA	227	0,01	68	(.)		
ELBIO PEREZ RODRIGUEZ S.A.	85	0,01	95	0,01	53	(.)
BEST CHICKEN TRADING SRL	68	(.)	516	0,04	29	(.)
SOUTH AMERICA PROTEINS S.A.	52	(.)				
CUAREIM DEL NORTE SRL	43	(.)	1.196	0,09	1.716	0,14
DOLIMIX S.A.	8	(.)	459	0,03		
ÑANDUGUAY SRL	6	(.)	9	(.)	8	(.)
CATTIVELLI HNOS. S.A.	2	(.)	4	(.)	305	0,03
RICANATURI S.A.					570	0,05
LENCINA SOCIEDAD COLECTIVA					413	0,03
HERIX S.A.					12	(.)
IS MONTE S.A.			19	(.)		

Exportaciones totales del sector cárnico - por exportador



TOTAL MEAT EXPORTS - BY EXPORTER

2009 - 2011

Importe FOB
FOB Value

Cuadro / Table 4.7

EXPORTADOR / EXPORTER	2011		2010		2009	
	MILES DE USD THOUS. USD	%	MILES DE USD THOUS. USD	%	MILES DE USD THOUS. USD	%
BRANIGAL S.A.			817	0,06		
PRODUCTORES INDEPENDIENTES AVICOLAS S.A.					68	0,01
MAVI LTDA.					49	(.)
SIMPLIFY S.A.					1.518	0,12
AGRAY S.A.			848	0,06	1.027	0,08
RANILUR S.A.			2.375	0,17		
CARNE HEREFORD DEL URUGUAY SA			128	0,01	10.251	0,84
LIRTIX S.A.			594	0,04		
DRIMELY S.A.			335	0,02	92	0,01
AGROSURY SOCIEDAD ANONIMA			770	0,05		
CLADEMAR S.A.			7.536	0,54	7.595	0,62
SOMICAR S.A.			1.166	0,08	5.927	0,49
TOTAL	1.662.657	100,00	1.401.088	100,00	1.220.563	100,00

Exportaciones de carne bovina - por destino



BEEF EXPORTS - BY DESTINATION
2009 - 2011

Volumen (peso embarque), Tons.
Quantity (shipped weight), Tons.

Cuadro / Table 4.8

DESTINO / DESTINATION	REFRIGERADA / REFRIGERATED						PRODUCTO CÁRNICO BOVINO			TOTAL		
	CONGELADA FROZEN			ENFRIADA CHILLED			BEEF PRODUCT					
	2011	2010	2009	2011	2010	2009	2011	2010	2009	2011	2010	2009
• EUROPA	106.266	116.523	119.077	15.091	15.316	17.103	206	2.313	2.864	121.563	134.153	139.043
EUROPE												
•• UNION EUROPEA	26.759	29.940	42.767	12.919	12.585	14.372	206	2.313	2.864	39.884	44.838	60.003
EUROPEAN UNION												
ALEMANIA	3.302	2.898	3.293	4.025	3.544	2.603			19	7.327	6.442	5.915
GERMANY												
PAÍSES BAJOS	3.648	5.031	7.225	2.796	3.331	3.306				6.444	8.361	10.531
NETHERLANDS												
REINO UNIDO	5.221	6.941	13.491	2.194	1.609	3.157	206	2.313	2.632	7.621	10.864	19.281
UNITED KINGDOM												
ESPAÑA	4.506	4.000	4.716	2.667	2.046	2.460				7.173	6.045	7.176
SPAIN												
ITALIA	7.271	7.160	7.875	93	535	469			143	7.363	7.695	8.487
ITALY												
SUECIA	1.228	1.032	1.122	572	567	1.083				1.801	1.599	2.206
SWEDEN												
PORTUGAL	371	467	676	324	470	605				695	937	1.282
PORTUGAL												
FINLANDIA	167	157	254	131	245	228				298	402	481
FINLAND												
FRANCIA	443	394	443		50	159		(.)	28	443	444	630
FRANCE												
IRLANDA	407	1.591	3.143							407	1.591	3.143
IRELAND												
REPÚBLICA CHECA				73	97	41				73	97	41
CZECH REPUBLIC												
DINAMARCA	57	67	103	22	86	164				79	153	267
DENMARK												
ESTONIA	124	176	179							124	176	179
ESTONIA												
BÉLGICA		25	66	23	3	85			41	23	28	192
BELGIUM												
MALTA	13		89							13		89
MALTA												
LITUANIA				(.)						(.)		
LITHUANIA												
POLONIA							(.)			(.)		
POLAND												

Exportaciones de carne bovina - por destino



BEEF EXPORTS - BY DESTINATION
2009 - 2011

Volumen (peso embarque), Tons.
Quantity (shipped weight), Tons.

Cuadro / Table 4.8

DESTINO / DESTINATION	REFRIGERADA / REFRIGERATED						PRODUCTO CÁRNICO BOVINO			TOTAL		
	CONGELADA FROZEN			ENFRIADA CHILLED			BEEF PRODUCT					
	2011	2010	2009	2011	2010	2009	2011	2010	2009	2011	2010	2009
LUXEMBURGO <i>LUXEMBOURG</i>					2						2	
GRECIA <i>GREECE</i>			92			11						103
•• RESTO DE EUROPA <i>REST OF EUROPE</i>	79.482	86.583	76.310	2.171	2.732	2.730				81.653	89.315	79.040
FEDERACION RUSA <i>RUSSIAN FEDERATION</i>	75.756	81.513	70.295	1	16	(.)				75.757	81.529	70.295
SUIZA <i>SWITZERLAND</i>	196	207	103	1.278	1.066	821				1.474	1.273	925
ISLAS CANARIAS <i>CANARY ISLANDS</i>	1.673	3.070	3.464	660	1.352	1.777				2.332	4.422	5.241
NORUEGA <i>NORWAY</i>	896	891	582	129	147	86				1.025	1.038	669
ISLA MADEIRA <i>MADEIRA ISLAND</i>	140	177	117	103	150	45				243	327	162
CROACIA <i>CROATIA</i>	415	604	1.538							415	604	1.538
BOSNIA Y HERZEGOVINA <i>BOSNIA AND HERZEGOVINA</i>	262									262		
BIELORRUSIA <i>BELARUS</i>	96									96		
ALBANIA <i>ALBANIA</i>	49	122	50							49	122	50
SERBIA <i>SERBIA</i>			25									25
TURQUÍA <i>TURKEY</i>			61									61
MACEDONIA <i>MACEDONIA, THE FORMER YUGOSLAV REPUBLIC OF</i>			75									75
•• NAFTA <i>NAFTA</i>	26									26		
ESTADOS UNIDOS <i>UNITED STATES</i>	26									26		
• AMERICA <i>AMERICA</i>	43.487	46.401	51.174	18.859	18.664	15.123	5.600	3.497	2.765	67.947	68.563	69.062
•• MERCOSUR <i>MERCOSUR</i>	8.217	9.325	5.955	17.078	16.136	11.147	672	804	752	25.968	26.265	17.854

Exportaciones de carne bovina - por destino



BEEF EXPORTS - BY DESTINATION
2009 - 2011

Volumen (peso embarque), Tons.
Quantity (shipped weight), Tons.

Cuadro / Table 4.8

DESTINO / DESTINATION	REFRIGERADA / REFRIGERATED						PRODUCTO CÁRNICO BOVINO			TOTAL		
	CONGELADA FROZEN			ENFRIADA CHILLED			BEEF PRODUCT					
	2011	2010	2009	2011	2010	2009	2011	2010	2009	2011	2010	2009
BRASIL <i>BRAZIL</i>	5.031	3.918	3.661	7.204	5.763	6.268	23	325	154	12.258	10.006	10.084
CHILE <i>CHILE</i>	3.162	5.335	2.261	8.659	8.651	4.109	649	459	598	12.470	14.445	6.968
ARGENTINA <i>ARGENTINA</i>	24	72	33	1.215	1.722	770		20		1.239	1.814	803
PARAGUAY <i>PARAGUAY</i>						(.)						(.)
•• NAFTA <i>NAFTA</i>	20.013	23.124	29.357	1.732	2.332	3.896	4.890	2.547	1.684	26.635	28.002	34.937
ESTADOS UNIDOS <i>UNITED STATES</i>	12.736	15.536	19.402	1.721	2.173	3.456	4.813	2.451	1.620	19.271	20.160	24.478
CANADÁ <i>CANADA</i>	7.277	7.540	9.381		159	184	77	95	64	7.354	7.795	9.629
MÉXICO <i>MEXICO</i>		48	574	10		256				10	48	830
•• RESTO DE AMERICA <i>REST OF AMERICA</i>	15.198	11.258	14.534	44	159	31	37	146	329	15.280	11.563	14.894
VENEZUELA <i>VENEZUELA</i>	13.532	7.772	9.335		110			4		13.532	7.886	9.335
TRINIDAD Y TOBAGO <i>TRINIDAD AND TOBAGO</i>	927	1.797	2.529					18		927	1.815	2.529
BARBADOS <i>BARBADOS</i>	421	500	607							421	500	607
PERÚ <i>PERU</i>	66	61	82	20	12	7		23		85	96	89
CUBA <i>CUBA</i>	209	1.008	1.603		1		2	18	274	211	1.027	1.877
ECUADOR <i>ECUADOR</i>	44	46	31	5	16	23				48	61	55
COLOMBIA <i>COLOMBIA</i>		2	1	20	20	1	1			21	22	1
SURINAM <i>SURINAME</i>							16			16		
HAITÍ <i>HAITI</i>							17	10		17	10	
REPÚBLICA DOMINICANA <i>DOMINICAN REPUBLIC</i>							1	1	1	1	1	1

Exportaciones de carne bovina - por destino



BEEF EXPORTS - BY DESTINATION
2009 - 2011

Volumen (peso embarque), Tons.
Quantity (shipped weight), Tons.

Cuadro / Table 4.8

DESTINO / DESTINATION	REFRIGERADA / REFRIGERATED						PRODUCTO CÁRNICO BOVINO			TOTAL		
	CONGELADA FROZEN			ENFRIADA CHILLED			BEEF PRODUCT					
	2011	2010	2009	2011	2010	2009	2011	2010	2009	2011	2010	2009
BAHAMAS		48	272					72	54		120	325
<i>BAHAMAS</i>												
COSTA RICA			20									20
<i>COSTA RICA</i>												
GRANADA		24	42								24	42
<i>GRENADA</i>												
BERMUDAS			12									12
<i>BERMUDA</i>												
•• UNION EUROPEA	55	109	143	5	16	26				60	126	169
<i>EUROPEAN UNION</i>												
PAÍSES BAJOS	49	73	93			22				49	73	115
<i>NETHERLANDS</i>												
FRANCIA	6	36	50	5	16	4				11	53	54
<i>FRANCE</i>												
•• RESTO DE EUROPA	4	1	3							4	1	3
<i>REST OF EUROPE</i>												
ISLAS MALVINAS	4	1	3							4	1	3
<i>FALKLAND ISLANDS (MALVINAS)</i>												
•• OTROS DESTINOS		2.583	1.184		22	22					2.605	1.206
<i>OTHERS</i>												
ZONA FRANCA MONT.			25									25
<i>MONTEVIDEO FREE ZONE</i>												
ZONA FRANCA LIBERTAD		2.583	1.159		22	22					2.605	1.181
<i>LIBERTAD FREE ZONE</i>												
• ASIA	32.495	33.405	40.269	1	375	511	5	1	27	32.502	33.781	40.807
<i>ASIA</i>												
•• ASIA	32.495	33.405	40.269	1	375	511	5	1	27	32.502	33.781	40.807
<i>ASIA</i>												
ISRAEL	16.627	12.581	12.496						20	16.627	12.581	12.517
<i>ISRAEL</i>												
REPÚBLICA POPULAR CHINA	11.608	12.729	17.065		(.)		4	(.)		11.611	12.729	17.065
<i>CHINA</i>												
SINGAPUR	1.842	2.450	2.955							1.842	2.450	2.955
<i>SINGAPORE</i>												
ZONA NEUTRAL PALESTINA	738	379	83							738	379	83
<i>PALESTINIAN NEUTRAL ZONE</i>												
KAZAJISTÁN	601	50	26							601	50	26
<i>KAZAKHSTAN</i>												

Exportaciones de carne bovina - por destino



BEEF EXPORTS - BY DESTINATION
2009 - 2011

Volumen (peso embarque), Tons.
 Quantity (shipped weight), Tons.

Cuadro / Table 4.8

DESTINO / DESTINATION	REFRIGERADA / REFRIGERATED						PRODUCTO CÁRNICO BOVINO			TOTAL		
	CONGELADA FROZEN			ENFRIADA CHILLED			BEEF PRODUCT			2011	2010	2009
	2011	2010	2009	2011	2010	2009	2011	2010	2009			
ARABIA SAUDITA SAUDI ARABIA	354	1.882	1.375							354	1.882	1.375
JORDANIA JORDAN	416	267	374		26	39				416	293	413
KUWAIT KUWAIT	180	137	197	1	4	4				182	141	201
EMIRATOS ÁRABES UNIDOS UNITED ARAB EMIRATES	131	27	50							131	27	50
JAPÓN JAPAN							2			2		
LÍBANO LEBANON		52	41	(.)	345	468			3	(.)	397	512
MALASIA MALAYSIA		2.234	5.152					1	4		2.235	5.155
VIETNAM VIET NAM		132	454								132	454
IRÁN IRAN, ISLAMIC REPUBLIC OF		485									485	
• AFRICA AFRICA	4.099	7.589	12.334	69	77	99	(.)	1	1	4.169	7.667	12.433
•• AFRICA AFRICA	3.094	7.038	11.818	2	2			(.)		3.096	7.039	11.818
SUDÁFRICA SOUTH AFRICA	2.301	2.395	4.006							2.301	2.395	4.006
ANGOLA ANGOLA	388	245	451	(.)						388	245	451
ARGELIA ALGERIA	105	2.943	5.745							105	2.943	5.745
EGIPTO EGYPT	102	979	782					(.)		102	980	782
GABÓN GABON	81	10	25							81	10	25
GUINEA ECUATORIAL EQUATORIAL GUINEA	15	77	17							15	77	17
SENEGAL SENEGAL	15	29	2	2	2					17	30	2
REPÚBLICA DEL CONGO CONGO	36									36		

Exportaciones de carne bovina - por destino



BEEF EXPORTS - BY DESTINATION
2009 - 2011

Volumen (peso embarque), Tons.
Quantity (shipped weight), Tons.

Cuadro / Table 4.8

DESTINO / DESTINATION	REFRIGERADA / REFRIGERATED						PRODUCTO CÁRNICO BOVINO			TOTAL		
	CONGELADA FROZEN			ENFRIADA CHILLED			BEEF PRODUCT					
	2011	2010	2009	2011	2010	2009	2011	2010	2009	2011	2010	2009
TÚNEZ <i>TUNISIA</i>	25	207	468							25	207	468
LIBERIA <i>LIBERIA</i>	27									27		
COMORAS <i>COMOROS</i>		127	27								127	27
LIBIA <i>LIBYAN ARAB JAMAHIRIYA</i>			260									260
COSTA DE MARFIL <i>COTE D IVOIRE</i>		26	23								26	23
GAMBIA <i>GAMBIA</i>			12									12
•• UNION EUROPEA <i>EUROPEAN UNION</i>	1.005	551	515	67	75	99	(.)	1	1	1.073	627	615
FRANCIA <i>FRANCE</i>	1.005	551	515	67	75	99	(.)	1	1	1.073	627	615
• OCEANIA <i>OCEANIA</i>	757	984	715	(.)			18	60	46	775	1.044	761
•• OCEANIA <i>OCEANIA</i>	757	984	715	(.)			18	60	46	775	1.044	761
POLINESIA FRANCESA <i>FRENCH POLYNESIA</i>	757	984	715	(.)			18	60	46	775	1.044	761
• OTRO <i>OTHER</i>		456	923			25			18		456	965
•• OTROS DESTINOS <i>OTHERS</i>		456	923			25			18		456	965
PROVEEDURÍA MARÍTIMA <i>SHIP CHANDLER</i>		456	923			25			18		456	965
TOTAL	187.105	205.358	224.492	34.021	34.432	32.860	5.830	5.873	5.721	226.955	245.663	263.072

Nota: Los totales pueden no coincidir con la suma de los parciales por razones de redondeo de cifras.
Note: Grand totals might not coincide with exact data addition due to round-up of numbers.

Exportaciones de carne bovina - por destino



BEEF EXPORTS - BY DESTINATION
2009 - 2011

Volumen (peso canal), Tons.
Quantity (carcase weight), Tons.

Cuadro / Table 4.9

DESTINO / DESTINATION	REFRIGERADA / REFRIGERATED						PRODUCTO CÁRNICO BOVINO			TOTAL		
	CONGELADA FROZEN			ENFRIADA CHILLED			BEEF PRODUCT			2011	2010	2009
	2011	2010	2009	2011	2010	2009	2011	2010	2009			
• EUROPA	156.889	171.009	174.906	21.603	21.910	24.450	901	7.116	8.490	179.394	200.035	207.846
EUROPE												
•• UNION EUROPEA	38.389	43.113	62.049	18.507	18.014	20.557	901	7.116	8.490	57.797	68.243	91.096
EUROPEAN UNION												
ALEMANIA	4.705	4.122	4.684	5.749	5.057	3.710			57	10.455	9.179	8.451
GERMANY												
PAÍSES BAJOS	5.251	7.213	10.492	4.004	4.767	4.724				9.255	11.980	15.216
NETHERLANDS												
REINO UNIDO	7.456	10.071	19.703	3.143	2.300	4.515	901	7.116	7.878	11.499	19.486	32.095
UNITED KINGDOM												
ESPAÑA	6.620	5.862	6.975	3.834	2.934	3.518				10.453	8.797	10.493
SPAIN												
ITALIA	10.328	10.194	11.227	133	769	668			365	10.461	10.963	12.261
ITALY												
SUECIA	1.754	1.469	1.596	824	819	1.561				2.578	2.288	3.157
SWEDEN												
PORTUGAL	530	668	963	464	673	871				994	1.341	1.834
PORTUGAL												
FINLANDIA	239	226	362	188	352	327				427	577	689
FINLAND												
FRANCIA	644	560	642		73	233		(.)	71	644	633	946
FRANCE												
IRLANDA	583	2.348	4.648							583	2.348	4.648
IRELAND												
REPÚBLICA CHECA				105	139	59				105	139	59
CZECH REPUBLIC												
DINAMARCA	81	95	146	31	124	234				112	218	380
DENMARK												
ESTONIA	180	250	254							180	250	254
ESTONIA												
BÉLGICA		36	97	33	5	122			120	33	40	338
BELGIUM												
MALTA	19		127							19		127
MALTA												
LITUANIA				(.)						(.)		
LITHUANIA												
POLONIA							(.)			(.)		
POLAND												

Exportaciones de carne bovina - por destino



BEEF EXPORTS - BY DESTINATION
2009 - 2011

Volumen (peso canal), Tons.
Quantity (carcase weight), Tons.

Cuadro / Table 4.9

DESTINO / DESTINATION	REFRIGERADA / REFRIGERATED						PRODUCTO CÁRNICO BOVINO			TOTAL		
	CONGELADA FROZEN			ENFRIADA CHILLED			BEEF PRODUCT					
	2011	2010	2009	2011	2010	2009	2011	2010	2009	2011	2010	2009
LUXEMBURGO <i>LUXEMBOURG</i>					3						3	
GRECIA <i>GREECE</i>			132			15						147
•• RESTO DE EUROPA <i>REST OF EUROPE</i>	118.459	127.896	112.858	3.096	3.896	3.892				121.555	131.792	116.750
FEDERACION RUSA <i>RUSSIAN FEDERATION</i>	113.080	120.560	104.136	2	24	1				113.082	120.584	104.136
SUIZA <i>SWITZERLAND</i>	297	312	147	1.815	1.514	1.167				2.112	1.827	1.313
ISLAS CANARIAS <i>CANARY ISLANDS</i>	2.384	4.389	4.951	940	1.930	2.535				3.324	6.319	7.486
NORUEGA <i>NORWAY</i>	1.306	1.302	846	188	212	125				1.493	1.515	971
ISLA MADEIRA <i>MADEIRA ISLAND</i>	199	252	166	152	215	65				351	468	231
CROACIA <i>CROATIA</i>	613	907	2.313							613	907	2.313
BOSNIA Y HERZEGOVINA <i>BOSNIA AND HERZEGOVINA</i>	372									372		
BIELORRUSIA <i>BELARUS</i>	139									139		
ALBANIA <i>ALBANIA</i>	69	173	71							69	173	71
SERBIA <i>SERBIA</i>			36									36
TURQUÍA <i>TURKEY</i>			86									86
MACEDONIA <i>MACEDONIA, THE FORMER YUGOSLAV REPUBLIC OF</i>			106									106
•• NAFTA <i>NAFTA</i>	41									41		
ESTADOS UNIDOS <i>UNITED STATES</i>	41									41		
• AMERICA <i>AMERICA</i>	64.113	68.943	75.144	24.794	25.007	19.897	17.061	9.497	6.993	105.968	103.447	102.035
•• MERCOSUR <i>MERCOSUR</i>	11.160	12.968	7.962	22.173	21.284	14.110	975	1.182	1.253	34.308	35.433	23.325

Exportaciones de carne bovina - por destino



BEEF EXPORTS - BY DESTINATION
2009 - 2011

Volumen (peso canal), Tons.
Quantity (carcase weight), Tons.

Cuadro / Table 4.9

DESTINO / DESTINATION	REFRIGERADA / REFRIGERATED						PRODUCTO CÁRNICO BOVINO			TOTAL		
	CONGELADA FROZEN			ENFRIADA CHILLED			BEEF PRODUCT					
	2011	2010	2009	2011	2010	2009	2011	2010	2009	2011	2010	2009
BRASIL <i>BRAZIL</i>	6.593	5.201	4.689	8.427	7.009	7.333	34	472	386	15.054	12.682	12.408
CHILE <i>CHILE</i>	4.528	7.662	3.226	12.514	12.529	5.996	940	681	867	17.982	20.871	10.089
ARGENTINA <i>ARGENTINA</i>	40	105	47	1.232	1.746	781		29		1.272	1.880	828
PARAGUAY <i>PARAGUAY</i>												(.)
•• NAFTA <i>NAFTA</i>	30.575	35.316	43.963	2.549	3.441	5.673	16.002	7.962	5.183	49.126	46.720	54.819
ESTADOS UNIDOS <i>UNITED STATES</i>	19.014	23.227	28.844	2.534	3.205	5.043	15.808	7.721	5.023	37.357	34.153	38.910
CANADÁ <i>CANADA</i>	11.561	12.023	14.287		236	266	194	241	160	11.755	12.500	14.713
MÉXICO <i>MEXICO</i>		67	832	15		363				15	67	1.195
•• RESTO DE AMERICA <i>REST OF AMERICA</i>	22.290	16.726	21.284	64	227	45	84	353	558	22.438	17.306	21.888
VENEZUELA <i>VENEZUELA</i>	19.826	11.559	13.609		156			11		19.826	11.727	13.609
TRINIDAD Y TOBAGO <i>TRINIDAD AND TOBAGO</i>	1.393	2.706	3.789					53		1.393	2.759	3.789
BARBADOS <i>BARBADOS</i>	613	733	891							613	733	891
PERÚ <i>PERU</i>	96	88	118	29	18	11		34		124	140	129
CUBA <i>CUBA</i>	303	1.462	2.330		1		6	26	397	308	1.490	2.727
ECUADOR <i>ECUADOR</i>	59	63	43	7	22	34				66	85	76
COLOMBIA <i>COLOMBIA</i>		3	1	28	30	1	4			32	32	2
SURINAM <i>SURINAME</i>							48			48		
HAITÍ <i>HAITI</i>							24	15		24	15	
REPÚBLICA DOMINICANA <i>DOMINICAN REPUBLIC</i>							3	4	3	3	4	3

Exportaciones de carne bovina - por destino



BEEF EXPORTS - BY DESTINATION
2009 - 2011

Volumen (peso canal), Tons.
Quantity (carcase weight), Tons.

Cuadro / Table 4.9

DESTINO / DESTINATION	REFRIGERADA / REFRIGERATED						PRODUCTO CÁRNICO BOVINO			TOTAL		
	CONGELADA FROZEN			ENFRIADA CHILLED			BEEF PRODUCT					
	2011	2010	2009	2011	2010	2009	2011	2010	2009	2011	2010	2009
BAHAMAS		72	391					211	158		283	549
<i>BAHAMAS</i>												
COSTA RICA			28									28
<i>COSTA RICA</i>												
GRANADA		40	67								40	67
<i>GRENADA</i>												
BERMUDAS			18									18
<i>BERMUDA</i>												
•• UNION EUROPEA	82	158	217	8	23	38				90	181	255
<i>EUROPEAN UNION</i>												
PAÍSES BAJOS	75	106	142			31				75	106	173
<i>NETHERLANDS</i>												
FRANCIA	7	52	75	8	23	6				15	75	82
<i>FRANCE</i>												
•• RESTO DE EUROPA	6	2	4							6	2	4
<i>REST OF EUROPE</i>												
ISLAS MALVINAS	6	2	4							6	2	4
<i>FALKLAND ISLANDS (MALVINAS)</i>												
•• OTROS DESTINOS		3.773	1.714		31	31					3.804	1.745
<i>OTHERS</i>												
ZONA FRANCA MONT.			36									36
<i>MONTEVIDEO FREE ZONE</i>												
ZONA FRANCA LIBERTAD		3.773	1.677		31	31					3.804	1.709
<i>LIBERTAD FREE ZONE</i>												
• ASIA	47.211	48.495	58.807	2	540	732	14	2	74	47.228	49.037	59.613
<i>ASIA</i>												
•• ASIA	47.211	48.495	58.807	2	540	732	14	2	74	47.228	49.037	59.613
<i>ASIA</i>												
ISRAEL	24.940	18.862	18.740						60	24.940	18.862	18.799
<i>ISRAEL</i>												
REPÚBLICA POPULAR CHINA	16.235	18.091	24.592		(.)		10	(.)		16.245	18.091	24.592
<i>CHINA</i>												
SINGAPUR	2.620	3.490	4.222							2.620	3.490	4.222
<i>SINGAPORE</i>												
ZONA NEUTRAL PALESTINA	1.065	541	123							1.065	541	123
<i>PALESTINIAN NEUTRAL ZONE</i>												
KAZAJISTÁN	879	72	38							879	72	38
<i>KAZAKHSTAN</i>												

Exportaciones de carne bovina - por destino



BEEF EXPORTS - BY DESTINATION
2009 - 2011

Volumen (peso canal), Tons.
Quantity (carcase weight), Tons.

Cuadro / Table 4.9

DESTINO / DESTINATION	REFRIGERADA / REFRIGERATED						PRODUCTO CÁRNICO BOVINO			TOTAL		
	CONGELADA FROZEN			ENFRIADA CHILLED			BEEF PRODUCT					
	2011	2010	2009	2011	2010	2009	2011	2010	2009	2011	2010	2009
ARABIA SAUDITA SAUDI ARABIA	430	2.509	1.927							430	2.509	1.927
JORDANIA JORDAN	602	387	549		40	59				602	427	607
KUWAIT KUWAIT	251	199	292	2	6	6				252	205	298
EMIRATOS ÁRABES UNIDOS UNITED ARAB EMIRATES	189	39	73							189	39	73
JAPÓN JAPAN							5			5		
LÍBANO LEBANON		75	59	(.)	494	667			9	(.)	569	736
MALASIA MALAYSIA		3.304	7.547					2	5	3.305	7.552	
VIETNAM VIET NAM		192	646							192	646	
IRÁN IRAN, ISLAMIC REPUBLIC OF		733								733		
• AFRICA AFRICA	5.822	11.332	18.203	100	109	142	1	3	3	5.922	11.443	18.348
•• AFRICA AFRICA	4.312	10.506	17.463	3	2			1		4.315	10.509	17.463
SUDÁFRICA SOUTH AFRICA	3.337	3.473	5.808							3.337	3.473	5.808
ANGOLA ANGOLA	423	278	510	(.)						423	278	510
ARGELIA ALGERIA	151	4.503	8.735							151	4.503	8.735
EGIPTO EGYPT	163	1.525	1.181					1		163	1.526	1.181
GABÓN GABON	96	14	37							96	14	37
GUINEA ECUATORIAL EQUATORIAL GUINEA	21	116	24							21	116	24
SENEGAL SENEGAL	21	41	3	3	2					24	43	3
REPÚBLICA DEL CONGO CONGO	37									37		

Exportaciones de carne bovina - por destino



BEEF EXPORTS - BY DESTINATION
2009 - 2011

Volumen (peso canal), Tons.
Quantity (carcase weight), Tons.

Cuadro / Table 4.9

DESTINO / DESTINATION	REFRIGERADA / REFRIGERATED						PRODUCTO CÁRNICO BOVINO			TOTAL		
	CONGELADA FROZEN			ENFRIADA CHILLED			BEEF PRODUCT					
	2011	2010	2009	2011	2010	2009	2011	2010	2009	2011	2010	2009
TÚNEZ <i>TUNISIA</i>	36	306	684							36	306	684
LIBERIA <i>LIBERIA</i>	28									28		
COMORAS <i>COMOROS</i>		210	45							210	45	
LIBIA <i>LIBYAN ARAB JAMAHIRIYA</i>			381									381
COSTA DE MARFIL <i>COTE D IVOIRE</i>		41	36							41	36	
GAMBIA <i>GAMBIA</i>			19									19
•• UNION EUROPEA <i>EUROPEAN UNION</i>	1.510	825	740	97	106	142	1	2	3	1.608	934	885
FRANCIA <i>FRANCE</i>	1.510	825	740	97	106	142	1	2	3	1.608	934	885
• OCEANIA <i>OCEANIA</i>	1.143	1.514	1.086	1			26	87	66	1.170	1.601	1.152
•• OCEANIA <i>OCEANIA</i>	1.143	1.514	1.086	1			26	87	66	1.170	1.601	1.152
POLINESIA FRANCESA <i>FRENCH POLYNESIA</i>	1.143	1.514	1.086	1			26	87	66	1.170	1.601	1.152
• OTRO <i>OTHER</i>		663	1.343			38			53		663	1.434
•• OTROS DESTINOS <i>OTHERS</i>		663	1.343			38			53		663	1.434
PROVEEDURÍA MARÍTIMA <i>SHIP CHANDLER</i>		663	1.343			38			53		663	1.434
TOTAL	275.179	301.955	329.489	46.500	47.566	45.259	18.004	16.705	15.680	339.683	366.225	390.428

Nota: Los totales pueden no coincidir con la suma de los parciales por razones de redondeo de cifras.
Note: Grand totals might not coincide with exact data addition due to round-up of numbers.

Exportaciones de carne bovina - por destino



BEEF EXPORTS - BY DESTINATION
2009 - 2011

Importe FOB, Miles de dólares
FOB value, Thousand dollars.

Cuadro / Table 4.10

DESTINO / DESTINATION	REFRIGERADA / REFRIGERATED						PRODUCTO CÁRNICO BOVINO			TOTAL		
	CONGELADA FROZEN			ENFRIADA CHILLED			BEEF PRODUCT			2011	2010	2009
	2011	2010	2009	2011	2010	2009	2011	2010	2009			
• EUROPA	562.510	489.897	414.070	199.494	163.217	150.247	3.139	9.253	9.821	765.144	662.368	574.137
EUROPE												
•• UNION EUROPEA	209.320	176.358	207.522	172.244	137.372	130.097	3.139	9.253	9.821	384.703	322.983	347.439
EUROPEAN UNION												
ALEMANIA	31.003	19.836	20.258	59.778	43.137	26.451			60	90.781	62.973	46.768
GERMANY												
PAÍSES BAJOS	30.849	33.327	37.653	40.040	39.961	34.447				70.889	73.289	72.100
NETHERLANDS												
REINO UNIDO	34.264	32.501	50.028	28.202	16.680	27.251	3.138	9.252	9.945	65.603	58.433	86.224
UNITED KINGDOM												
ESPAÑA	34.067	22.169	19.965	27.333	16.702	15.895				61.399	38.871	35.860
SPAIN												
ITALIA	55.570	46.523	50.863	1.355	5.963	3.909			520	56.925	52.485	55.292
ITALY												
SUECIA	10.116	6.452	7.914	8.447	6.017	11.021				18.563	12.468	18.935
SWEDEN												
PORTUGAL	3.639	3.372	4.236	3.495	3.843	3.907				7.134	7.214	8.143
PORTUGAL												
FINLANDIA	2.274	1.631	2.033	1.928	2.656	2.500				4.202	4.287	4.533
FINLAND												
FRANCIA	3.541	2.194	2.040		526	1.374		1	225	3.541	2.720	3.638
FRANCE												
IRLANDA	2.421	6.716	10.072							2.421	6.716	10.072
IRELAND												
REPÚBLICA CHECA				987	956	411				987	956	411
CZECH REPUBLIC												
DINAMARCA	575	488	749	326	847	1.826				901	1.335	2.574
DENMARK												
ESTONIA	833	864	701							833	864	701
ESTONIA												
BÉLGICA		287	379	351	64	995			71	351	351	1.445
BELGIUM												
MALTA	169		328							169		328
MALTA												
LITUANIA				1						2		
LITHUANIA												
POLONIA							1			1		
POLAND												

Exportaciones de carne bovina - por destino



BEEF EXPORTS - BY DESTINATION
2009 - 2011

Importe FOB, Miles de dólares
FOB value, Thousand dollars.

Cuadro / Table 4.10

DESTINO / DESTINATION	REFRIGERADA / REFRIGERATED						PRODUCTO CÁRNICO BOVINO			TOTAL		
	CONGELADA FROZEN			ENFRIADA CHILLED			BEEF PRODUCT					
	2011	2010	2009	2011	2010	2009	2011	2010	2009	2011	2010	2009
LUXEMBURGO <i>LUXEMBOURG</i>					21						21	
GRECIA <i>GREECE</i>			303			110						413
•• RESTO DE EUROPA <i>REST OF EUROPE</i>	353.092	313.539	206.548	27.250	25.845	20.150				380.342	339.384	226.698
FEDERACION RUSA <i>RUSSIAN FEDERATION</i>	321.542	281.572	177.731	9	141	4				321.551	281.713	177.735
SUIZA <i>SWITZERLAND</i>	1.260	1.042	667	18.716	13.377	7.851				19.976	14.419	8.518
ISLAS CANARIAS <i>CANARY ISLANDS</i>	12.515	18.308	17.311	6.230	10.075	11.657				18.745	28.383	28.967
NORUEGA <i>NORWAY</i>	12.585	8.711	5.166	1.336	1.203	405				13.921	9.914	5.571
ISLA MADEIRA <i>MADEIRA ISLAND</i>	1.131	1.054	606	959	1.049	233				2.090	2.103	840
CROACIA <i>CROATIA</i>	2.085	2.171	4.307							2.085	2.171	4.307
BOSNIA Y HERZEGOVINA <i>BOSNIA AND HERZEGOVNA</i>	1.330									1.330		
BIELORRUSIA <i>BELARUS</i>	393									393		
ALBANIA <i>ALBANIA</i>	251	681	186							251	681	186
SERBIA <i>SERBIA</i>			105									105
TURQUÍA <i>TURKEY</i>			236									236
MACEDONIA <i>MACEDONIA, THE FORMER YUGOSLAV REPUBLIC OF</i>			232									232
•• NAFTA <i>NAFTA</i>	99									99		
ESTADOS UNIDOS <i>UNITED STATES</i>	99									99		
• AMERICA <i>AMERICA</i>	225.852	190.293	166.150	119.804	97.387	59.268	48.363	22.815	13.574	394.018	310.495	238.992
•• MERCOSUR <i>MERCOSUR</i>	49.703	40.514	20.821	106.842	81.867	40.959	3.074	2.568	1.813	159.619	124.949	63.593

Exportaciones de carne bovina - por destino



BEEF EXPORTS - BY DESTINATION
2009 - 2011

Importe FOB, Miles de dólares
FOB value, Thousand dollars.

Cuadro / Table 4.10

DESTINO / DESTINATION	REFRIGERADA / REFRIGERATED						PRODUCTO CÁRNICO BOVINO			TOTAL		
	CONGELADA FROZEN			ENFRIADA CHILLED			BEEF PRODUCT					
	2011	2010	2009	2011	2010	2009	2011	2010	2009	2011	2010	2009
BRASIL <i>BRAZIL</i>	34.922	21.413	13.266	49.301	34.102	24.708	123	1.149	97	84.345	56.664	38.070
CHILE <i>CHILE</i>	14.690	18.904	7.403	53.331	43.655	14.863	2.951	1.326	1.716	70.972	63.884	23.982
ARGENTINA <i>ARGENTINA</i>	92	197	152	4.210	4.110	1.387		94		4.302	4.400	1.539
PARAGUAY <i>PARAGUAY</i>						2						2
•• NAFTA <i>NAFTA</i>	96.226	84.105	92.713	12.313	14.175	17.746	45.140	19.810	10.786	153.679	118.090	121.245
ESTADOS UNIDOS <i>UNITED STATES</i>	66.265	60.888	67.537	12.197	13.184	15.859	44.437	19.110	10.482	122.898	93.182	93.879
CANADÁ <i>CANADA</i>	29.961	22.986	23.317		992	1.067	703	700	303	30.665	24.677	24.688
MÉXICO <i>MEXICO</i>		231	1.859	116		819				116	231	2.678
•• RESTO DE AMERICA <i>REST OF AMERICA</i>	79.602	54.921	47.559	588	1.065	278	148	437	976	80.338	56.424	48.814
VENEZUELA <i>VENEZUELA</i>	71.923	42.300	31.810		594			22		71.923	42.917	31.810
TRINIDAD Y TOBAGO <i>TRINIDAD AND TOBAGO</i>	4.152	5.649	7.050					53		4.152	5.702	7.051
BARBADOS <i>BARBADOS</i>	1.668	1.679	1.561							1.668	1.679	1.561
PERÚ <i>PERU</i>	567	313	332	290	143	81		81		857	537	413
CUBA <i>CUBA</i>	750	4.231	5.659		7		16	41	794	766	4.279	6.453
ECUADOR <i>ECUADOR</i>	542	432	270	61	122	191				602	554	461
COLOMBIA <i>COLOMBIA</i>		18	5	237	199	6	8			245	217	11
SURINAM <i>SURINAME</i>							66			66		
HAITÍ <i>HAITI</i>							41	23		41	23	
REPÚBLICA DOMINICANA <i>DOMINICAN REPUBLIC</i>							18	23	16	18	23	16

Exportaciones de carne bovina - por destino



BEEF EXPORTS - BY DESTINATION
2009 - 2011

Importe FOB, Miles de dólares
FOB value, Thousand dollars.

Cuadro / Table 4.10

DESTINO / DESTINATION	REFRIGERADA / REFRIGERATED						PRODUCTO CÁRNICO BOVINO			TOTAL		
	CONGELADA FROZEN			ENFRIADA CHILLED			BEEF PRODUCT					
	2011	2010	2009	2011	2010	2009	2011	2010	2009	2011	2010	2009
BAHAMAS		226	644					194	166		420	810
<i>BAHAMAS</i>												
COSTA RICA			70									70
<i>COSTA RICA</i>												
GRANADA		73	106								73	106
<i>GRENADA</i>												
BERMUDAS			52									52
<i>BERMUDA</i>												
•• UNION EUROPEA	267	502	379	61	165	182				328	668	561
<i>EUROPEAN UNION</i>												
PAÍSES BAJOS	212	239	255			152				212	239	407
<i>NETHERLANDS</i>												
FRANCIA	55	263	124	61	165	30				116	428	154
<i>FRANCE</i>												
•• RESTO DE EUROPA	53	15	27							53	15	27
<i>REST OF EUROPE</i>												
ISLAS MALVINAS	53	15	27							53	15	27
<i>FALKLAND ISLANDS (MALVINAS)</i>												
•• OTROS DESTINOS		10.236	4.650		114	103					10.350	4.752
<i>OTHERS</i>												
ZONA FRANCA MONT.			47									47
<i>MONTEVIDEO FREE ZONE</i>												
ZONA FRANCA LIBERTAD		10.236	4.603		114	103					10.350	4.705
<i>LIBERTAD FREE ZONE</i>												
• ASIA	165.330	123.851	120.150	22	1.996	1.824	72	4	125	165.425	125.851	122.099
<i>ASIA</i>												
•• ASIA	165.330	123.851	120.150	22	1.996	1.824	72	4	125	165.425	125.851	122.099
<i>ASIA</i>												
ISRAEL	105.734	66.324	51.083						57	105.734	66.324	51.139
<i>ISRAEL</i>												
REPÚBLICA POPULAR CHINA	43.204	36.267	44.509		1		61	(.)		43.265	36.268	44.509
<i>CHINA</i>												
SINGAPUR	8.277	8.581	9.372							8.277	8.581	9.372
<i>SINGAPORE</i>												
ZONA NEUTRAL PALESTINA	4.673	1.497	494							4.673	1.497	494
<i>PALESTINIAN NEUTRAL ZONE</i>												
KAZAJISTÁN	1.851	125	47							1.851	125	47
<i>KAZAKHSTAN</i>												

Exportaciones de carne bovina - por destino



BEEF EXPORTS - BY DESTINATION
2009 - 2011

Importe FOB, Miles de dólares
FOB value, Thousand dollars.

Cuadro / Table 4.10

DESTINO / DESTINATION	REFRIGERADA / REFRIGERATED						PRODUCTO CÁRNICO BOVINO			TOTAL		
	CONGELADA FROZEN			ENFRIADA CHILLED			BEEF PRODUCT			2011	2010	2009
	2011	2010	2009	2011	2010	2009	2011	2010	2009			
ARABIA SAUDITA <i>SAUDI ARABIA</i>	645	3.540	2.095							645	3.540	2.095
JORDANIA <i>JORDAN</i>	476	378	607		114	132				476	492	739
KUWAIT <i>KUWAIT</i>	317	294	336	20	65	61				337	359	397
EMIRATOS ÁRABES UNIDOS <i>UNITED ARAB EMIRATES</i>	154	15	92							154	15	92
JAPÓN <i>JAPAN</i>							11			11		
LÍBANO <i>LEBANON</i>		52	18	2	1.816	1.631			58	2	1.868	1.707
MALASIA <i>MALAYSIA</i>		4.621	10.188					4	11	4.626	10.199	
VIETNAM <i>VIET NAM</i>		345	1.309							345	1.309	
IRÁN <i>IRAN, ISLAMIC REPUBLIC OF</i>		1.812								1.812		
• AFRICA	12.095	21.976	28.459	569	544	546	6	15	14	12.671	22.534	29.019
•• AFRICA	7.984	20.181	27.087	29	16			3		8.013	20.200	27.087
SUDÁFRICA <i>SOUTH AFRICA</i>	4.908	4.605	6.438							4.908	4.605	6.438
ANGOLA <i>ANGOLA</i>	1.274	620	1.245	2						1.276	620	1.245
ARGELIA <i>ALGERIA</i>	550	9.325	14.761							550	9.325	14.761
EGIPTO <i>EGYPT</i>	405	3.923	2.253					3		405	3.926	2.253
GABÓN <i>GABON</i>	321	54	98							321	54	98
GUINEA ECUATORIAL <i>EQUATORIAL GUINEA</i>	172	308	56							172	308	56
SENEGAL <i>SENEGAL</i>	122	163	14	27	16					149	179	14
REPÚBLICA DEL CONGO <i>CONGO</i>	104									104		

Exportaciones de carne bovina - por destino



BEEF EXPORTS - BY DESTINATION
2009 - 2011

Importe FOB, Miles de dólares
FOB value, Thousand dollars.

Cuadro / Table 4.10

DESTINO / DESTINATION	REFRIGERADA / REFRIGERATED						PRODUCTO CÁRNICO BOVINO			TOTAL		
	CONGELADA FROZEN			ENFRIADA CHILLED			BEEF PRODUCT					
	2011	2010	2009	2011	2010	2009	2011	2010	2009	2011	2010	2009
TÚNEZ <i>TUNISIA</i>	80	692	1.239							80	692	1.239
LIBERIA <i>LIBERIA</i>	49									49		
COMORAS <i>COMOROS</i>		432	66							432	66	
LIBIA <i>LIBYAN ARAB JAMAHIRIYA</i>			816									816
COSTA DE MARFIL <i>COTE D IVOIRE</i>		60	47							60	47	
GAMBIA <i>GAMBIA</i>			53									53
•• UNION EUROPEA <i>EUROPEAN UNION</i>	4.111	1.795	1.372	540	528	546	6	12	14	4.657	2.335	1.932
FRANCIA <i>FRANCE</i>	4.111	1.795	1.372	540	528	546	6	12	14	4.657	2.335	1.932
• OCEANIA <i>OCEANIA</i>	5.662	5.151	2.786	4			101	221	134	5.767	5.373	2.920
•• OCEANIA <i>OCEANIA</i>	5.662	5.151	2.786	4			101	221	134	5.767	5.373	2.920
POLINESIA FRANCESA <i>FRENCH POLYNESIA</i>	5.662	5.151	2.786	4			101	221	134	5.767	5.373	2.920
• OTRO <i>OTHER</i>		2.055	3.514			106			55	2.055	3.675	
•• OTROS DESTINOS <i>OTHERS</i>		2.055	3.514			106			55	2.055	3.675	
PROVEEDURÍA MARÍTIMA <i>SHIP CHANDLER</i>		2.055	3.514			106			55	2.055	3.675	
TOTAL	971.450	833.223	735.129	319.893	263.144	211.990	51.681	32.309	23.723	1.343.024	1.128.676	970.842

Nota: Los totales pueden no coincidir con la suma de los parciales por razones de redondeo de cifras.
Note: Grand totals might not coincide with exact data addition due to round-up of numbers.

EXPORTACIONES DE CARNE BOVINA Por destino - 2011

Participación porcentual en dólares

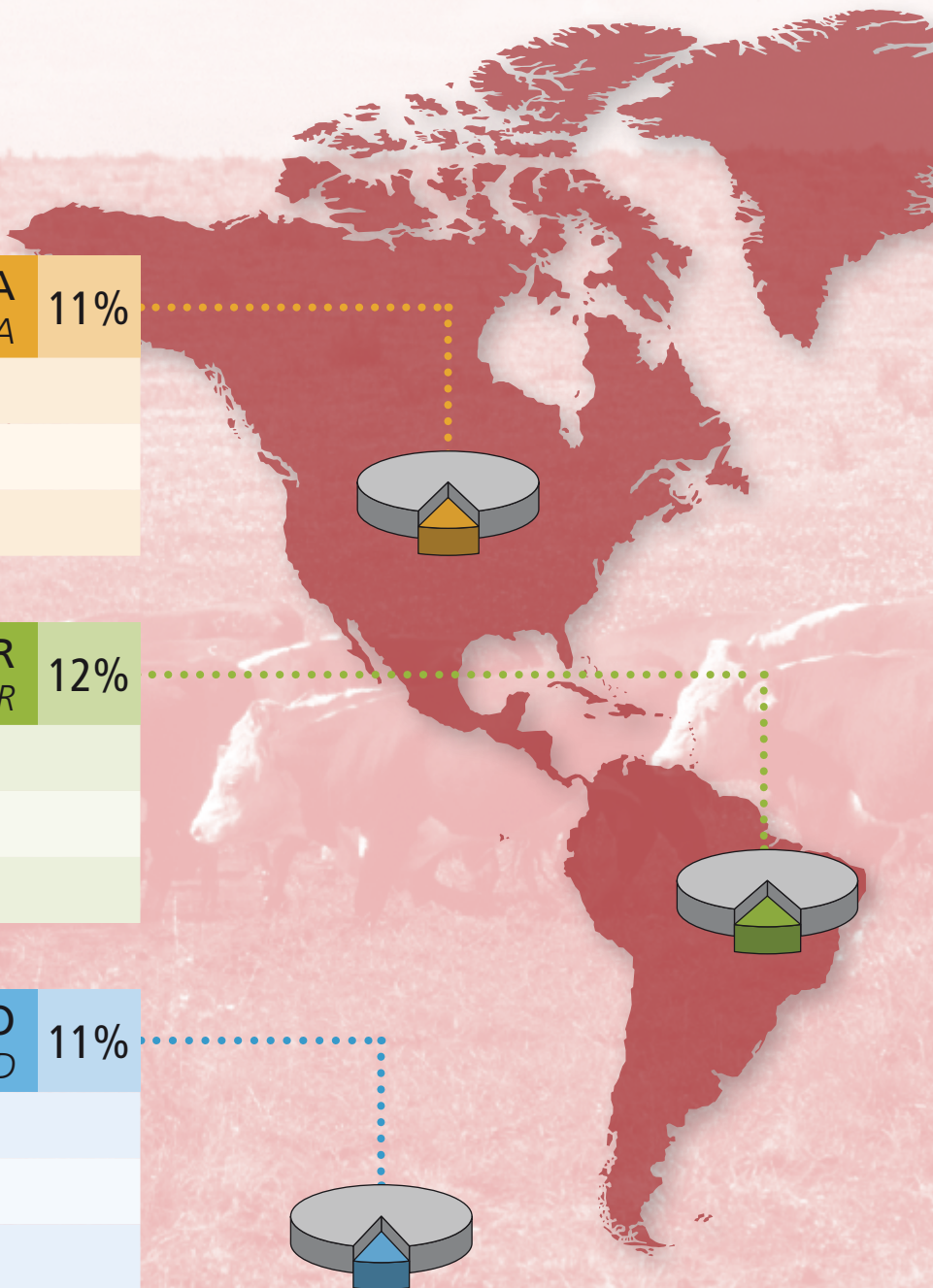
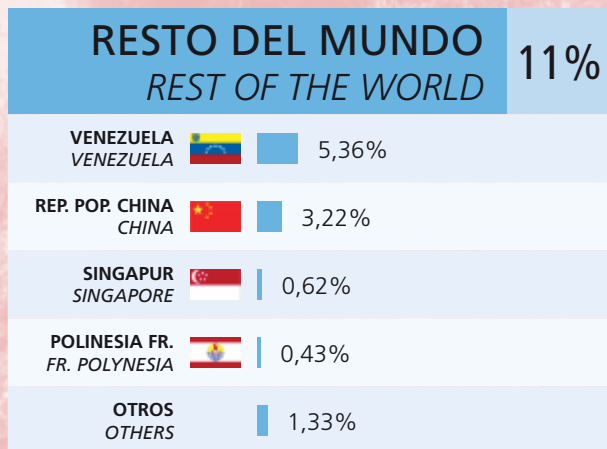
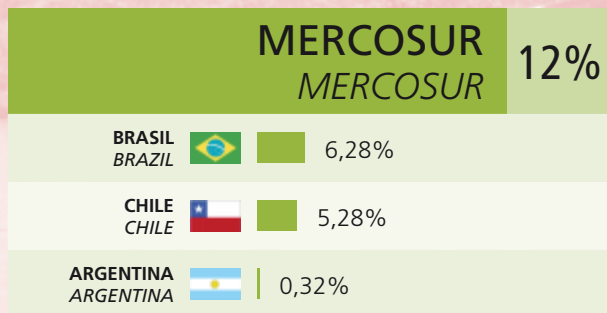
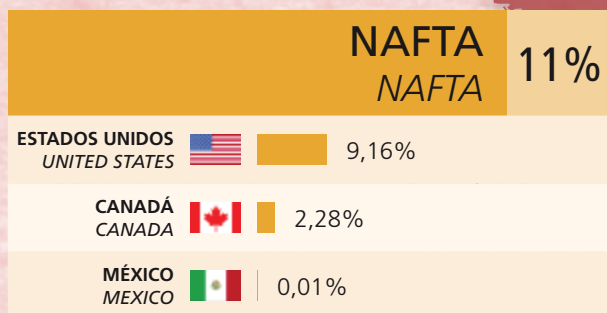

BEEF EXPORTS

By destination - 2011

Percentage in dollars

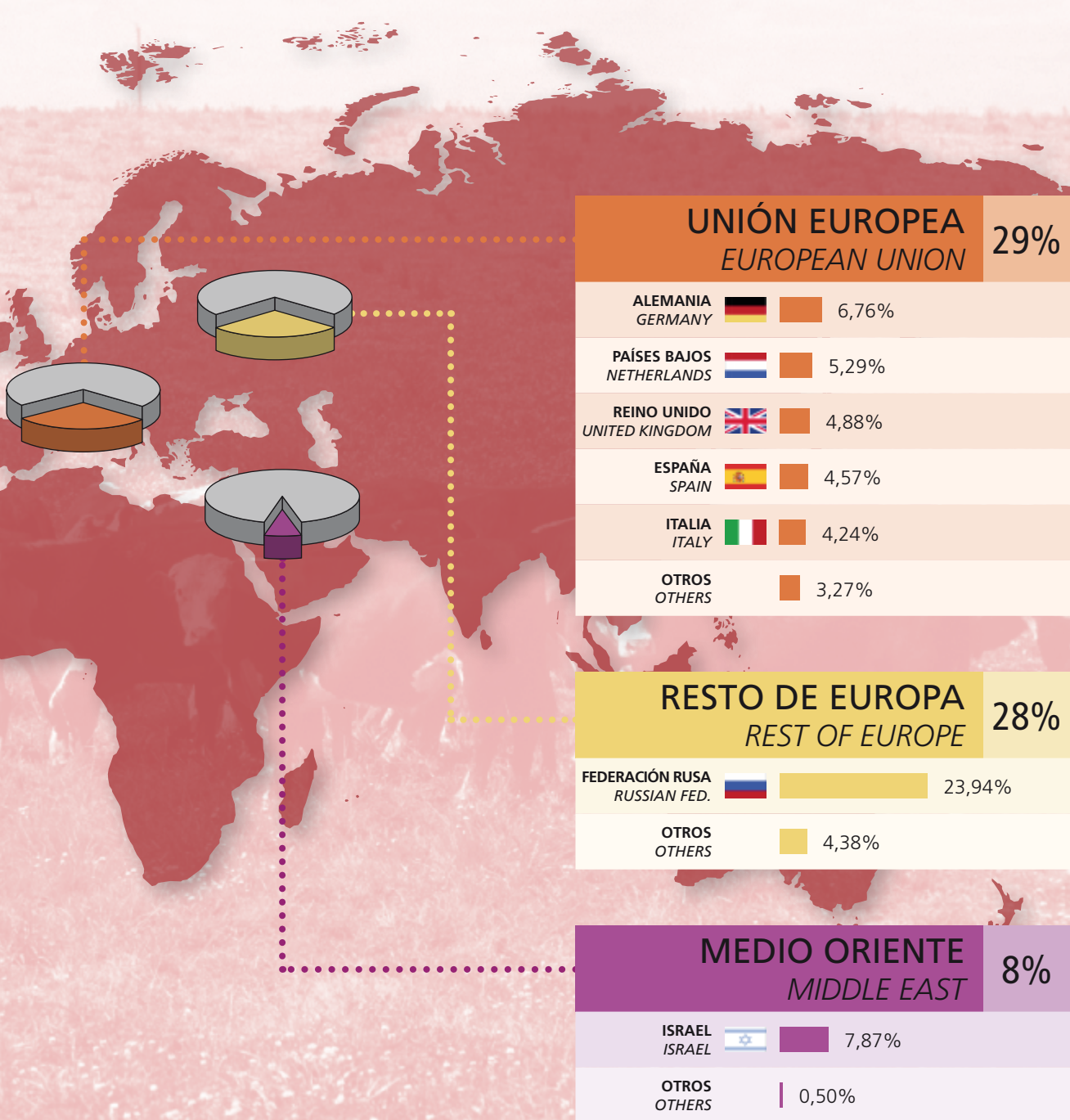

Exportaciones de carne ovina - por destino



OVINE MEAT EXPORTS - BY DESTINATION
2009 - 2011

Volumen (peso embarque), Tons.
Quantity (shipped weight), Tons.

Cuadro / Table 4.11

DESTINO / DESTINATION	REFRIGERADA / REFRIGERATED						PRODUCTO CÁRNICO OVINO			TOTAL		
	CONGELADA FROZEN			ENFRIADA CHILLED			OVINE MEAT PRODUCT			2011	2010	2009
	2011	2010	2009	2011	2010	2009	2011	2010	2009			
• EUROPA	3.459	3.538	5.500	17	59	70				3.475	3.597	5.570
EUROPE												
•• UNION EUROPEA	2.935	2.694	3.517	17	59	66				2.951	2.753	3.583
EUROPEAN UNION												
ALEMANIA	973	561	650	17	22	45				990	583	694
GERMANY												
FRANCIA	645	438	898							645	438	898
FRANCE												
REINO UNIDO	488	652	1.055		32	22				488	684	1.077
UNITED KINGDOM												
PAÍSES BAJOS	468	686	433							468	686	433
NETHERLANDS												
BÉLGICA	89	32	25							89	32	25
BELGIUM												
DINAMARCA	86	73	120		3					86	76	120
DENMARK												
SUECIA	80	40	72							80	40	72
SWEDEN												
ITALIA	67	178	250							67	178	250
ITALY												
FINLANDIA	21	31	6							21	31	6
FINLAND												
ESPAÑA	17	3	8							17	3	8
SPAIN												
PORTUGAL		(.)			2	(.)					3	(.)
PORTUGAL												
•• RESTO DE EUROPA	524	844	1.983			4				524	844	1.987
REST OF EUROPE												
FEDERACION RUSA	431	791	1.723							431	791	1.723
RUSSIAN FEDERATION												
NORUEGA	93	35	146			4				93	35	150
NORWAY												
TURQUÍA			113									113
TURKEY												
SUIZA		7									7	
SWITZERLAND												
SERBIA		11									11	
SERBIA												

Exportaciones de carne ovina - por destino



OVINE MEAT EXPORTS - BY DESTINATION
2009 - 2011

Volumen (peso embarque), Tons.
Quantity (shipped weight), Tons.

Cuadro / Table 4.11

DESTINO / DESTINATION	REFRIGERADA / REFRIGERATED						PRODUCTO CÁRNICO OVINO			TOTAL		
	CONGELADA FROZEN			ENFRIADA CHILLED			OVINE MEAT PRODUCT			2011	2010	2009
	2011	2010	2009	2011	2010	2009	2011	2010	2009			
• AMERICA	4.335	5.787	5.264	318	435	954				4.653	6.222	6.217
AMERICA												
•• MERCOSUR	4.317	5.725	5.142	318	435	954				4.635	6.160	6.095
MERCOSUR												
BRASIL	4.293	5.723	5.111	318	435	953				4.611	6.158	6.064
BRAZIL												
ARGENTINA	24	2	31							24	2	31
ARGENTINA												
PARAGUAY									(.)			(.)
PARAGUAY												
•• RESTO DE AMERICA	12	57	122							12	57	122
REST OF AMERICA												
ECUADOR	12	9	10							12	9	11
ECUADOR												
BAHAMAS			12									12
BAHAMAS												
TRINIDAD Y TOBAGO		48	90								48	90
TRINIDAD AND TOBAGO												
BERMUDAS			9									9
BERMUDA												
•• UNION EUROPEA	6	6								6	6	
EUROPEAN UNION												
FRANCIA	6	6								6	6	
FRANCE												
• ASIA	4.221	4.127	11.642			2				4.221	4.127	11.644
ASIA												
•• ASIA	4.221	4.127	11.642			2				4.221	4.127	11.644
ASIA												
REPÚBLICA POPULAR CHINA	2.711	871	2.159			2				2.711	871	2.161
CHINA												
EMIRATOS ÁRABES UNIDOS	404	814	295							404	814	295
UNITED ARAB EMIRATES												
JORDANIA	395	601	4.313							395	601	4.313
JORDAN												
KUWAIT	231	258	1.079							231	258	1.079
KUWAIT												
ARABIA SAUDITA	231	1.443	2.674							231	1.443	2.674
SAUDI ARABIA												

Exportaciones de carne ovina - por destino



OVINE MEAT EXPORTS - BY DESTINATION
2009 - 2011

Volumen (peso embarque), Tons.
Quantity (shipped weight), Tons.

Cuadro / Table 4.11

DESTINO / DESTINATION	REFRIGERADA / REFRIGERATED						PRODUCTO CÁRNICO OVINO			TOTAL		
	CONGELADA FROZEN			ENFRIADA CHILLED			OVINE MEAT PRODUCT					
	2011	2010	2009	2011	2010	2009	2011	2010	2009	2011	2010	2009
KAZAJISTÁN KAZAKHSTAN	130									130		
IRAQ IRAQ	73	49	68							73	49	68
VIETNAM VIET NAM	45	82	534							45	82	534
ZONA NEUTRAL PALESTINA PALESTINIAN NEUTRAL ZONE		8	14								8	14
QATAR QATAR			338									338
OMÁN OMAN			25									25
LÍBANO LEBANON			143									143
MALASIA MALAYSIA			(.)									(.)
• AFRICA AFRICA	283	1.089	1.122							283	1.089	1.122
•• AFRICA AFRICA	283	1.089	1.122							283	1.089	1.122
LIBIA LIBYAN ARAB JAMAHIRIYA	95	496	495							95	496	495
GABÓN GABON	100	73	312							100	73	312
TÚNEZ TUNISIA	50	405	82							50	405	82
ANGOLA ANGOLA	17		69							17		69
SEYCHELLES SEYCHELLES	12		25							12		25
GUINEA ECUATORIAL EQUATORIAL GUINEA	9		31							9		31
REPÚBLICA DEL CONGO CONGO		7	11								7	11
ARGELIA ALGERIA		89									89	
COMORAS COMOROS			49									49

Exportaciones de carne ovina - por destino



OVINE MEAT EXPORTS - BY DESTINATION
2009 - 2011

Volumen (peso embarque), Tons.
Quantity (shipped weight), Tons.

Cuadro / Table 4.11

DESTINO / DESTINATION	REFRIGERADA / REFRIGERATED						PRODUCTO CÁRNICO OVINO			TOTAL		
	CONGELADA FROZEN			ENFRIADA CHILLED			OVINE MEAT PRODUCT					
	2011	2010	2009	2011	2010	2009	2011	2010	2009	2011	2010	2009
TANZANIA		17									17	
TANZANIA, UNITED REPUBLIC OF												
EGIPTO			(.)									(.)
EGYPT												
SENEGAL		2	2								2	2
SENEGAL												
GAMBIA			13									13
GAMBIA												
GHANA			25									25
GHANA												
COSTA DE MARFIL			10									10
COTE D IVOIRE												
• OCEANIA	30	39	95							30	39	95
OCEANIA												
•• OCEANIA	30	39	95							30	39	95
OCEANIA												
POLINESIA FRANCESA	30	39	95							30	39	95
FRENCH POLYNESIA												
• OTRO		16	25								16	25
OTHER												
•• OTROS DESTINOS		16	25								16	25
OTHERS												
PROVEEDURÍA MARÍTIMA		16	25								16	25
SHIP CHANDLER												
TOTAL	12.327	14.596	23.649	335	494	1.026				12.662	15.090	24.675

Nota: Los totales pueden no coincidir con la suma de los parciales por razones de redondeo de cifras.
Note: Grand totals might not coincide with exact data addition due to round-up of numbers.

Exportaciones de carne ovina - por destino



OVINE MEAT EXPORTS - BY DESTINATION
2009 - 2011

Volumen (peso canal), Tons.
Quantity (carcase weight), Tons.

Cuadro / Table 4.12

DESTINO / DESTINATION	REFRIGERADA / REFRIGERATED						PRODUCTO CÁRNICO OVINO			TOTAL		
	CONGELADA FROZEN			ENFRIADA CHILLED			OVINE MEAT PRODUCT					
	2011	2010	2009	2011	2010	2009	2011	2010	2009	2011	2010	2009
• EUROPA	7.058	6.765	9.814	36	126	150				7.094	6.891	9.963
EUROPE												
•• UNION EUROPEA	6.233	5.722	7.470	36	126	141				6.269	5.848	7.611
EUROPEAN UNION												
ALEMANIA	2.067	1.192	1.380	36	47	95				2.102	1.239	1.474
GERMANY												
FRANCIA	1.370	930	1.907							1.370	930	1.907
FRANCE												
REINO UNIDO	1.036	1.385	2.241		68	46				1.036	1.453	2.287
UNITED KINGDOM												
PAÍSES BAJOS	993	1.456	919							993	1.456	919
NETHERLANDS												
BÉLGICA	190	67	54							190	67	54
BELGIUM												
DINAMARCA	182	155	255		6					182	161	255
DENMARK												
SUECIA	171	86	154							171	86	154
SWEDEN												
ITALIA	143	378	530							143	378	530
ITALY												
FINLANDIA	45	66	13							45	66	13
FINLAND												
ESPAÑA	36	6	18							36	6	18
SPAIN												
PORTUGAL		1			5	(.)					5	(.)
PORTUGAL												
•• RESTO DE EUROPA	826	1.043	2.344			9				826	1.043	2.352
REST OF EUROPE												
FEDERACION RUSA	627	943	1.915							627	943	1.915
RUSSIAN FEDERATION												
NORUEGA	198	74	311			9				198	74	320
NORWAY												
TURQUÍA			118									118
TURKEY												
SUIZA		15									15	
SWITZERLAND												
SERBIA		11									11	
SERBIA												

Exportaciones de carne ovina - por destino



OVINE MEAT EXPORTS - BY DESTINATION
2009 - 2011

Volumen (peso canal), Tons.
Quantity (carcase weight), Tons.

Cuadro / Table 4.12

DESTINO / DESTINATION	REFRIGERADA / REFRIGERATED						PRODUCTO CÁRNICO OVINO			TOTAL		
	CONGELADA FROZEN			ENFRIADA CHILLED			OVINE MEAT PRODUCT			2011	2010	2009
	2011	2010	2009	2011	2010	2009	2011	2010	2009			
• AMERICA	4.681	6.237	5.923	327	448	983				5.009	6.685	6.905
AMERICA												
•• MERCOSUR	4.656	6.165	5.757	327	448	983				4.983	6.613	6.739
MERCOSUR												
BRASIL	4.631	6.163	5.724	327	448	982				4.958	6.611	6.706
BRAZIL												
ARGENTINA	25	2	32							25	2	32
ARGENTINA												
PARAGUAY						1						1
PARAGUAY												
•• RESTO DE AMERICA	13	61	166							13	61	166
REST OF AMERICA												
ECUADOR	13	11	11							13	11	11
ECUADOR												
BAHAMAS			26									26
BAHAMAS												
TRINIDAD Y TOBAGO		50	117								50	117
TRINIDAD AND TOBAGO												
BERMUDAS			11									11
BERMUDA												
•• UNION EUROPEA	13	12								13	12	
EUROPEAN UNION												
FRANCIA	13	12								13	12	
FRANCE												
• ASIA	4.873	4.805	13.543			4				4.873	4.805	13.547
ASIA												
•• ASIA	4.873	4.805	13.543			4				4.873	4.805	13.547
ASIA												
REPÚBLICA POPULAR CHINA	3.130	1.179	2.942			4				3.130	1.179	2.946
CHINA												
EMIRATOS ÁRABES UNIDOS	421	848	309							421	848	309
UNITED ARAB EMIRATES												
JORDANIA	411	626	4.780							411	626	4.780
JORDAN												
KUWAIT	255	396	1.334							255	396	1.334
KUWAIT												
ARABIA SAUDITA	256	1.585	2.872							256	1.585	2.872
SAUDI ARABIA												

Exportaciones de carne ovina - por destino



OVINE MEAT EXPORTS - BY DESTINATION
2009 - 2011

Volumen (peso canal), Tons.
Quantity (carcase weight), Tons.

Cuadro / Table 4.12

DESTINO / DESTINATION	REFRIGERADA / REFRIGERATED						PRODUCTO CÁRNICO OVINO			TOTAL		
	CONGELADA FROZEN			ENFRIADA CHILLED			OVINE MEAT PRODUCT					
	2011	2010	2009	2011	2010	2009	2011	2010	2009	2011	2010	2009
KAZAJISTÁN KAZAKHSTAN	276									276		
IRAQ IRAQ	76	51	71							76	51	71
VIETNAM VIET NAM	47	111	694							47	111	694
ZONA NEUTRAL PALESTINA PALESTINIAN NEUTRAL ZONE		8	15								8	15
QATAR QATAR			352									352
OMÁN OMAN			26									26
LÍBANO LEBANON			149									149
MALASIA MALAYSIA			(.)									0
• AFRICA AFRICA	297	1.138	1.181							297	1.138	1.181
•• AFRICA AFRICA	297	1.138	1.181							297	1.138	1.181
LIBIA LIBYAN ARAB JAMAHIRIYA	99	517	516							99	517	516
GABÓN GABON	104	79	325							104	79	325
TÚNEZ TUNISIA	52	422	85							52	422	85
ANGOLA ANGOLA	18		72							18		72
SEYCHELLES SEYCHELLES	15		29							15		29
GUINEA ECUATORIAL EQUATORIAL GUINEA	10		32							10		32
REPÚBLICA DEL CONGO CONGO		8	14								8	14
ARGELIA ALGERIA		93									93	
COMORAS COMOROS			51									51

Exportaciones de carne ovina - por destino



OVINE MEAT EXPORTS - BY DESTINATION
2009 - 2011

Volumen (peso canal), Tons.
Quantity (carcase weight), Tons.

Cuadro / Table 4.12

DESTINO / DESTINATION	REFRIGERADA / REFRIGERATED						PRODUCTO CÁRNICO OVINO			TOTAL		
	CONGELADA FROZEN			ENFRIADA CHILLED			OVINE MEAT PRODUCT					
	2011	2010	2009	2011	2010	2009	2011	2010	2009	2011	2010	2009
TANZANIA		17									17	
TANZANIA, UNITED REPUBLIC OF												
EGIPTO			(.)									(.)
EGYPT												
SENEGAL		2	2								2	2
SENEGAL												
GAMBIA			19									19
GAMBIA												
GHANA			26									26
GHANA												
COSTA DE MARFIL			10									10
COTE D IVOIRE												
• OCEANIA	64	52	170							64	52	170
OCEANIA												
•• OCEANIA	64	52	170							64	52	170
OCEANIA												
POLINESIA FRANCESA	64	52	170							64	52	170
FRENCH POLYNESIA												
• OTRO		17	26								17	27
OTHER												
•• OTROS DESTINOS		17	26								17	27
OTHERS												
PROVEEDURÍA MARÍTIMA		17	26								17	27
SHIP CHANDLER												
TOTAL	16.973	19.014	30.657	363	574	1.136				17.336	19.588	31.794

Nota: Los totales pueden no coincidir con la suma de los parciales por razones de redondeo de cifras.
Note: Grand totals might not coincide with exact data addition due to round-up of numbers.

Exportaciones de carne ovina - por destino



OVINE MEAT EXPORTS - BY DESTINATION
2009 - 2011

Importe FOB, Miles de dólares
FOB value, Thousand dollars.

Cuadro / Table 4.13

DESTINO / DESTINATION	REFRIGERADA / REFRIGERATED						PRODUCTO CÁRNICO OVINO			TOTAL		
	CONGELADA FROZEN			ENFRIADA CHILLED			OVINE MEAT PRODUCT					
	2011	2010	2009	2011	2010	2009	2011	2010	2009	2011	2010	2009
• EUROPA	36.566	25.806	30.589	257	445	521				36.823	26.251	31.110
EUROPE												
•• UNION EUROPEA	32.776	22.968	24.385	257	445	495				33.033	23.413	24.881
EUROPEAN UNION												
ALEMANIA	12.981	6.277	6.448	257	194	351				13.238	6.471	6.799
GERMANY												
FRANCIA	5.521	3.035	5.077							5.521	3.036	5.077
FRANCE												
REINO UNIDO	5.030	4.813	6.285		215	143				5.030	5.028	6.428
UNITED KINGDOM												
PAÍSES BAJOS	4.739	5.775	2.958							4.739	5.775	2.958
NETHERLANDS												
BÉLGICA	1.442	418	232							1.442	418	232
BELGIUM												
DINAMARCA	939	682	868		19					939	701	868
DENMARK												
SUECIA	924	258	515							924	258	515
SWEDEN												
ITALIA	796	1.423	1.903							796	1.423	1.903
ITALY												
FINLANDIA	248	264	46							248	264	46
FINLAND												
ESPAÑA	158	20	54							158	20	54
SPAIN												
PORTUGAL		2			17	1					19	1
PORTUGAL												
•• RESTO DE EUROPA	3.790	2.838	6.203			26				3.790	2.838	6.229
REST OF EUROPE												
FEDERACION RUSA	2.662	2.426	4.656							2.662	2.426	4.656
RUSSIAN FEDERATION												
NORUEGA	1.128	276	1.274			26				1.128	276	1.300
NORWAY												
TURQUÍA			273									273
TURKEY												
SUIZA		99									99	
SWITZERLAND												
SERBIA		37									37	
SERBIA												

Exportaciones de carne ovina - por destino



OVINE MEAT EXPORTS - BY DESTINATION
2009 - 2011

Importe FOB, Miles de dólares
FOB value, Thousand dollars.

Cuadro / Table 4.13

DESTINO / DESTINATION	REFRIGERADA / REFRIGERATED						PRODUCTO CÁRNICO OVINO			TOTAL		
	CONGELADA FROZEN			ENFRIADA CHILLED			OVINE MEAT PRODUCT			2011	2010	2009
	2011	2010	2009	2011	2010	2009	2011	2010	2009			
• AMERICA	29.358	32.884	16.374	1.621	1.675	2.280				30.979	34.559	18.654
AMERICA												
•• MERCOSUR	29.135	32.628	16.014	1.621	1.675	2.280				30.756	34.303	18.294
MERCOSUR												
BRASIL	29.043	32.607	15.939	1.621	1.675	2.279				30.664	34.282	18.218
BRAZIL												
ARGENTINA	91	21	75							91	21	75
ARGENTINA												
PARAGUAY						2						2
PARAGUAY												
•• RESTO DE AMERICA	167	223	360							167	223	360
REST OF AMERICA												
ECUADOR	167	103	62							167	103	62
ECUADOR												
BAHAMAS			31									31
BAHAMAS												
TRINIDAD Y TOBAGO		120	219								120	219
TRINIDAD AND TOBAGO												
BERMUDAS			48									48
BERMUDA												
•• UNION EUROPEA	57	33								57	33	
EUROPEAN UNION												
FRANCIA	57	33								57	33	
FRANCE												
• ASIA	14.998	13.305	28.413			3				14.998	13.305	28.416
ASIA												
•• ASIA	14.998	13.305	28.413			3				14.998	13.305	28.416
ASIA												
REPÚBLICA POPULAR CHINA	8.561	2.185	3.846			3				8.561	2.185	3.849
CHINA												
EMIRATOS ÁRABES UNIDOS	1.829	3.060	863							1.829	3.060	863
UNITED ARAB EMIRATES												
JORDANIA	1.782	2.322	12.268							1.782	2.322	12.268
JORDAN												
KUWAIT	1.013	758	2.722							1.013	758	2.722
KUWAIT												
ARABIA SAUDITA	937	4.623	6.304							937	4.623	6.304
SAUDI ARABIA												

Exportaciones de carne ovina - por destino



OVINE MEAT EXPORTS - BY DESTINATION
2009 - 2011

Importe FOB, Miles de dólares
FOB value, Thousand dollars.

Cuadro / Table 4.13

DESTINO / DESTINATION	REFRIGERADA / REFRIGERATED						PRODUCTO CÁRNICO OVINO			TOTAL		
	CONGELADA FROZEN			ENFRIADA CHILLED			OVINE MEAT PRODUCT					
	2011	2010	2009	2011	2010	2009	2011	2010	2009	2011	2010	2009
KAZAJISTÁN KAZAKHSTAN	419									419		
IRAQ IRAQ	321	149	193							321	149	193
VIETNAM VIET NAM	135	180	915							135	180	915
ZONA NEUTRAL PALESTINA PALESTINIAN NEUTRAL ZONE		28	30								28	30
QATAR QATAR			802									802
OMÁN OMAN			73									73
LÍBANO LEBANON			397									397
MALASIA MALAYSIA			(.)									(.)
• AFRICA	1.438	4.265	2.951							1.438	4.265	2.951
AFRICA												
•• AFRICA	1.438	4.265	2.951							1.438	4.265	2.951
AFRICA												
LIBIA LIBYAN ARAB JAMAHIRIYA	508	1.842	1.444							508	1.842	1.444
GABÓN GABON	405	219	563							405	219	563
TÚNEZ TUNISIA	282	1.661	275							282	1.661	275
ANGOLA ANGOLA	95		236							95		236
SEYCHELLES SEYCHELLES	94		113							94		113
GUINEA ECUATORIAL EQUATORIAL GUINEA	54		90							54		90
REPÚBLICA DEL CONGO CONGO		53	48								53	48
ARGELIA ALGERIA		400									400	
COMORAS COMOROS			64									64

Exportaciones de carne ovina - por destino



OVINE MEAT EXPORTS - BY DESTINATION
2009 - 2011

Importe FOB, Miles de dólares
FOB value, Thousand dollars.

Cuadro / Table 4.13

DESTINO / DESTINATION	REFRIGERADA / REFRIGERATED						PRODUCTO CÁRNICO OVINO			TOTAL		
	CONGELADA FROZEN			ENFRIADA CHILLED			OVINE MEAT PRODUCT					
	2011	2010	2009	2011	2010	2009	2011	2010	2009	2011	2010	2009
TANZANIA		80									80	
TANZANIA, UNITED REPUBLIC OF												
EGIPTO			(.)									(.)
EGYPT												
SENEGAL		11	7								11	7
SENEGAL												
GAMBIA			63									63
GAMBIA												
GHANA			34									34
GHANA												
COSTA DE MARFIL			14									14
COTE D IVOIRE												
• OCEANIA	93	230	256							93	230	256
OCEANIA												
•• OCEANIA	93	230	256							93	230	256
OCEANIA												
POLINESIA FRANCESA	93	230	256							93	230	256
FRENCH POLYNESIA												
• OTRO		65	67								65	67
OTHER												
•• OTROS DESTINOS		65	67								65	67
OTHERS												
PROVEEDURÍA MARÍTIMA		65	67								65	67
SHIP CHANDLER												
TOTAL	82.453	76.555	78.649	1.878	2.120	2.804				84.331	78.675	81.453

Nota: Los totales pueden no coincidir con la suma de los parciales por razones de redondeo de cifras.
Note: Grand totals might not coincide with exact data addition due to round-up of numbers.

Exportaciones de carne equina - por destino



HORSE MEAT EXPORTS - BY DESTINATION
2009 - 2011

Volumen (peso embarque), Tons.
Quantity (shipped weight), Tons.

Cuadro / Table 4.14

DESTINO / DESTINATION	REFRIGERADA / REFRIGERATED						PRODUCTO CÁRNICO EQUINO			TOTAL		
	CONGELADA FROZEN			ENFRIADA CHILLED			HORSE MEAT PRODUCT			2011	2010	2009
	2011	2010	2009	2011	2010	2009	2011	2010	2009			
• EUROPA	3.335	2.998	3.720	2.797	2.560	2.566				6.132	5.558	6.286
EUROPE												
•• UNION EUROPEA	141	18	413	2.753	2.532	2.561				2.893	2.550	2.973
EUROPEAN UNION												
FRANCIA	52		56	1.408	1.574	1.428				1.460	1.574	1.484
FRANCE												
BÉLGICA			168	918	763	730				918	763	898
BELGIUM												
ITALIA	64	18	4	427	195	288				490	213	292
ITALY												
REPÚBLICA CHECA	25									25		
CZECH REPUBLIC												
PAÍSES BAJOS			184			115						299
NETHERLANDS												
FINLANDIA						(.)						(.)
FINLAND												
•• RESTO DE EUROPA	3.194	2.980	3.308	44	28	5				3.238	3.008	3.313
REST OF EUROPE												
FEDERACION RUSA	3.194	2.980	3.308			2				3.194	2.980	3.309
RUSSIAN FEDERATION												
SUIZA				44	28	4				44	28	4
SWITZERLAND												
• ASIA	616		7							616		7
ASIA												
•• ASIA	616		7							616		7
ASIA												
KAZAJISTÁN	616									616		
KAZAKHSTAN												
JAPÓN			7									7
JAPAN												
• AFRICA	11									11		
AFRICA												
•• UNION EUROPEA	11									11		
EUROPEAN UNION												
FRANCIA	11									11		
FRANCE												
• AMERICA			5									5
AMERICA												
•• NAFTA			5									5
NAFTA												
ESTADOS UNIDOS			5									5
UNITED STATES												
TOTAL	3.961	2.998	3.732	2.797	2.560	2.566				6.758	5.558	6.298

Nota: Los totales pueden no coincidir con la suma de los parciales por razones de redondeo de cifras.
Note: Grand totals might not coincide with exact data addition due to round-up of numbers.

Exportaciones de carne equina - por destino



HORSE MEAT EXPORTS - BY DESTINATION
2009 - 2011

Volumen (peso canal), Tons.
Quantity (carcase weight), Tons.

Cuadro / Table 4.15

DESTINO / DESTINATION	REFRIGERADA / REFRIGERATED						PRODUCTO CÁRNICO EQUINO			TOTAL		
	CONGELADA FROZEN			ENFRIADA CHILLED			HORSE MEAT PRODUCT			2011	2010	2009
	2011	2010	2009	2011	2010	2009	2011	2010	2009			
• EUROPA	5.052	4.542	5.636	4.237	3.878	3.887				9.289	8.420	9.524
EUROPE												
•• UNION EUROPEA	213	27	625	4.170	3.837	3.879				4.383	3.864	4.505
EUROPEAN UNION												
FRANCIA	79		85	2.132	2.384	2.163				2.211	2.384	2.248
FRANCE												
BÉLGICA			255	1.391	1.157	1.106				1.391	1.157	1.361
BELGIUM												
ITALIA	96	27	7	647	296	436				743	323	443
ITALY												
REPÚBLICA CHECA	38									38		
CZECH REPUBLIC												
PAÍSES BAJOS			279			174						453
NETHERLANDS												
FINLANDIA						(.)						(.)
FINLAND												
•• RESTO DE EUROPA	4.839	4.515	5.011	67	42	8				4.906	4.557	5.019
REST OF EUROPE												
FEDERACION RUSA	4.839	4.515	5.011			2				4.839	4.515	5.013
RUSSIAN FEDERATION												
SUIZA				67	42	6				67	42	6
SWITZERLAND												
• ASIA	933		11							933		11
ASIA												
•• ASIA	933		11							933		11
ASIA												
KAZAJISTÁN	933									933		
KAZAKHSTAN												
JAPÓN			11									11
JAPAN												
• AFRICA	17									17		
AFRICA												
•• UNION EUROPEA	17									17		
EUROPEAN UNION												
FRANCIA	17									17		
FRANCE												
• AMERICA			7									7
AMERICA												
•• NAFTA			7									7
NAFTA												
ESTADOS UNIDOS			7									7
UNITED STATES												
TOTAL	6.002	4.542	5.654	4.237	3.878	3.887				10.239	8.420	9.542

Nota: Los totales pueden no coincidir con la suma de los parciales por razones de redondeo de cifras.
Note: Grand totals might not coincide with exact data addition due to round-up of numbers.

Exportaciones de carne equina - por destino



HORSE MEAT EXPORTS - BY DESTINATION
2009 - 2011

Importe FOB, Miles de dólares
FOB value, Thousand dollars.

Cuadro / Table 4.16

DESTINO / DESTINATION	REFRIGERADA / REFRIGERATED						PRODUCTO CÁRNICO EQUINO			TOTAL		
	CONGELADA FROZEN			ENFRIADA CHILLED			HORSE MEAT PRODUCT			2011	2010	2009
	2011	2010	2009	2011	2010	2009	2011	2010	2009			
• EUROPA	12.456	9.261	8.224	14.788	12.436	11.261				27.244	21.697	19.484
EUROPE												
•• UNION EUROPEA	573	71	888	14.458	12.218	11.227				15.030	12.290	12.115
EUROPEAN UNION												
FRANCIA	245		124	7.385	7.901	6.280				7.630	7.901	6.404
FRANCE												
BÉLGICA			368	4.810	3.442	3.024				4.810	3.442	3.392
BELGIUM												
ITALIA	270	71	16	2.263	875	1.340				2.533	946	1.356
ITALY												
REPÚBLICA CHECA	58									58		
CZECH REPUBLIC												
PAÍSES BAJOS			379			583						962
NETHERLANDS												
FINLANDIA						(.)						(.)
FINLAND												
•• RESTO DE EUROPA	11.883	9.190	7.336	331	218	34				12.214	9.407	7.370
REST OF EUROPE												
FEDERACION RUSA	11.883	9.190	7.336			5				11.883	9.190	7.341
RUSSIAN FEDERATION												
SUIZA				331	218	29				331	218	29
SWITZERLAND												
• ASIA	2.241		16							2.241		16
ASIA												
•• ASIA	2.241		16							2.241		16
ASIA												
KAZAJISTÁN	2.241									2.241		
KAZAKHSTAN												
JAPÓN			16									16
JAPAN												
• AFRICA	32									32		
AFRICA												
•• UNION EUROPEA	32									32		
EUROPEAN UNION												
FRANCIA	32									32		
FRANCE												
• AMERICA			11									11
AMERICA												
•• NAFTA			11									11
NAFTA												
ESTADOS UNIDOS			11									11
UNITED STATES												
TOTAL	14.729	9.261	8.251	14.788	12.436	11.261				29.517	21.697	19.511

Nota: Los totales pueden no coincidir con la suma de los parciales por razones de redondeo de cifras.
Note: Grand totals might not coincide with exact data addition due to round-up of numbers.

Exportaciones de carne porcina - por destino



PORK EXPORTS - BY DESTINATION

2009 - 2011

Volumen (peso embarque), Tons.
Quantity (shipped weight), Tons.

Cuadro / Table 4.17

DESTINO / DESTINATION	REFRIGERADA / REFRIGERATED						PRODUCTO CÁRNICO PORCINO			TOTAL		
	CONGELADA FROZEN			ENFRIADA CHILLED			PORK PRODUCT					
	2011	2010	2009	2011	2010	2009	2011	2010	2009	2011	2010	2009
• AMÉRICA							(.)	(.)	1	(.)	(.)	1
AMERICA												
•• MERCOSUR							(.)	(.)	1	(.)	(.)	1
MERCOSUR												
BRASIL							(.)	(.)	1	(.)	(.)	1
BRAZIL												
• ÁFRICA		4	8								4	8
AFRICA												
•• ÁFRICA		4	8								4	8
AFRICA												
GUINEA ECUATORIAL		4	8								4	8
EQUATORIAL GUINEA												
TOTAL		4	8				(.)	(.)	1	(.)	5	9

Nota: Los totales pueden no coincidir con la suma de los parciales por razones de redondeo de cifras.
Note: Grand totals might not coincide with exact data addition due to round-up of numbers.

Exportaciones de carne porcina - por destino



PORK EXPORTS - BY DESTINATION

2009 - 2011

Importe FOB, Miles de dólares
FOB value, Thousand dollars.

Cuadro / Table 4.18

DESTINO / DESTINATION	REFRIGERADA / REFRIGERATED						PRODUCTO CÁRNICO PORCINO			TOTAL		
	CONGELADA FROZEN			ENFRIADA CHILLED			PORK PRODUCT			2011	2010	2009
	2011	2010	2009	2011	2010	2009	2011	2010	2009			
• AMÉRICA							6	6	8	6	6	8
AMERICA												
•• MERCOSUR							6	6	8	6	6	8
MERCOSUR												
BRASIL							6	6	8	6	6	8
BRAZIL												
• ÁFRICA		18	32							18	32	
AFRICA												
•• ÁFRICA		18	32							18	32	
AFRICA												
GUINEA ECUATORIAL		18	32							18	32	
EQUATORIAL GUINEA												
TOTAL		18	32				6	6	8	6	24	40

Nota: Los totales pueden no coincidir con la suma de los parciales por razones de redondeo de cifras.
Note: Grand totals might not coincide with exact data addition due to round-up of numbers.

Exportaciones de carne de ave - por destino



POULTRY MEAT EXPORTS - BY DESTINATION
2009 - 2011

Volumen (peso embarque), Tons.
Quantity (shipped weight), Tons.

Cuadro / Table 4.19

DESTINO / DESTINATION	REFRIGERADA / REFRIGERATED						PRODUCTO CÁRNICO DE AVE			TOTAL		
	CONGELADA FROZEN			ENFRIADA CHILLED			POULTRY MEAT PRODUCT					
	2011	2010	2009	2011	2010	2009	2011	2010	2009	2011	2010	2009
• AMERICA	6.604	64	956							6.604	64	956
AMERICA												
•• RESTO DE AMÉRICA	6.604	64	956							6.604	64	956
REST OF AMERICA												
VENEZUELA	6.604	64	956							6.604	64	956
VENEZUELA												
• ASIA	2.818	5.546	3.330							2.818	5.546	3.330
ASIA												
•• ASIA	2.818	5.546	3.330							2.818	5.546	3.330
ASIA												
OMÁN	1.498	1.151	1.356							1.498	1.151	1.356
OMAN												
QATAR	392	1.432	129							392	1.432	129
QATAR												
ARABIA SAUDITA	278	2.368	684							278	2.368	684
SAUDI ARABIA												
BAHRÉIN	288	78	263							288	78	263
BAHRAIN												
EMIRATOS ÁRABES UNIDOS	229	41	79							229	41	79
UNITED ARAB EMIRATES												
AFGANISTÁN	133	189								133	189	
AFGHANISTAN												
IRAQ			270									270
IRAQ												
YEMEN		270	364								270	364
YEMEN												
VIETNAM		18	25								18	25
VIET NAM												
KUWAIT			160									160
KUWAIT												
• AFRICA	2.251	1.610	1.877							2.251	1.610	1.877
AFRICA												
•• AFRICA	2.251	1.610	1.877							2.251	1.610	1.877
AFRICA												
ANGOLA	890	596	650							890	596	650
ANGOLA												
REPÚBLICA DEL CONGO	496	321	391							496	321	391
CONGO												
NAMIBIA	682	479	262							682	479	262
NAMIBIA												

Exportaciones de carne de ave - por destino



POULTRY MEAT EXPORTS - BY DESTINATION
2009 - 2011

Volumen (peso embarque), Tons.
Quantity (shipped weight), Tons.

Cuadro / Table 4.19

DESTINO / DESTINATION	REFRIGERADA / REFRIGERATED						PRODUCTO CÁRNICO DE AVE			TOTAL		
	CONGELADA FROZEN			ENFRIADA CHILLED			POULTRY MEAT PRODUCT					
	2011	2010	2009	2011	2010	2009	2011	2010	2009	2011	2010	2009
MAURITANIA <i>MAURITANIA</i>	52		53							52		53
LIBERIA <i>LIBERIA</i>	26	105								26	105	
SIERRA LEONA <i>SIERRA LEONE</i>	26									26		
REPÚBLICA DEMOCRÁTICA DEL CONGO <i>CONGO, THE DEMOCRATIC REPUBLIC OF THE</i>	24									24		
GHANA <i>GHANA</i>	25	27	78							25	27	78
MOZAMBIQUE <i>MOZAMBIQUE</i>	30									30		
SEYCHELLES <i>SEYCHELLES</i>			25									25
KENIA <i>KENYA</i>		27									27	
GAMBIA <i>GAMBIA</i>		27	259								27	259
GUINEA ECUATORIAL <i>EQUATORIAL GUINEA</i>		27	106								27	106
GABÓN <i>GABON</i>			54									54
• EUROPA <i>EUROPE</i>	115	84	88							115	84	88
•• RESTO DE EUROPEA <i>REST OF EUROPE</i>	115	84	88							115	84	88
FEDERACION RUSA <i>RUSSIAN FEDERATION</i>	63	58	60							63	58	61
ARMENIA <i>ARMENIA</i>	52									52		
TURQUÍA <i>TURKEY</i>			28									28
GEORGIA <i>GEORGIA</i>		26									26	
TOTAL	11.788	7.304	6.251							11.788	7.304	6.251

Nota: Los totales pueden no coincidir con la suma de los parciales por razones de redondeo de cifras.
Note: Grand totals might not coincide with exact data addition due to round-up of numbers.

Exportaciones de carne de ave - por destino



POULTRY MEAT EXPORTS - BY DESTINATION
2009 - 2011

Importe FOB, Miles de dólares
FOB value, Thousand dollars.

Cuadro / Table 4.20

DESTINO / DESTINATION	REFRIGERADA / REFRIGERATED						PRODUCTO CÁRNICO DE AVE			TOTAL		
	CONGELADA FROZEN			ENFRIADA CHILLED			POULTRY MEAT PRODUCT					
	2011	2010	2009	2011	2010	2009	2011	2010	2009	2011	2010	2009
• AMERICA	13.655	98	1.549							13.655	98	1.549
AMERICA												
•• RESTO DE AMÉRICA	13.655	98	1.549							13.655	98	1.549
REST OF AMERICA												
VENEZUELA	13.655	98	1.549							13.655	98	1.549
VENEZUELA												
• ASIA	5.119	8.081	4.687							5.119	8.081	4.687
ASIA												
•• ASIA	5.119	8.081	4.687							5.119	8.081	4.687
ASIA												
OMÁN	2.730	1.597	1.991							2.730	1.597	1.991
OMAN												
QATAR	743	2.050	193							743	2.050	193
QATAR												
ARABIA SAUDITA	569	3.699	945							569	3.699	945
SAUDI ARABIA												
BAHRÉIN	530	104	391							530	104	391
BAHRAIN												
EMIRATOS ÁRABES UNIDOS	379	54	109							379	54	109
UNITED ARAB EMIRATES												
AFGANISTÁN	169	185								169	185	
AFGHANISTAN												
IRAQ			431									431
IRAQ												
YEMEN		361	369								361	369
YEMEN												
VIETNAM		30	29								30	29
VIET NAM												
KUWAIT			230									230
KUWAIT												
• AFRICA	2.403	1.570	1.667							2.403	1.570	1.667
AFRICA												
•• AFRICA	2.403	1.570	1.667							2.403	1.570	1.667
AFRICA												
ANGOLA	914	578	610							914	578	610
ANGOLA												
REPÚBLICA DEL CONGO	654	337	311							654	337	311
CONGO												
NAMIBIA	604	489	237							604	489	237
NAMIBIA												

Exportaciones de carne de ave - por destino



POULTRY MEAT EXPORTS - BY DESTINATION
2009 - 2011

Importe FOB, Miles de dólares
FOB value, Thousand dollars.

Cuadro / Table 4.20

DESTINO / DESTINATION	REFRIGERADA / REFRIGERATED						PRODUCTO CÁRNICO DE AVE			TOTAL		
	CONGELADA FROZEN			ENFRIADA CHILLED			POULTRY MEAT PRODUCT					
	2011	2010	2009	2011	2010	2009	2011	2010	2009	2011	2010	2009
MAURITANIA <i>MAURITANIA</i>	90		48							90		48
LIBERIA <i>LIBERIA</i>	39	48								39	48	
SIERRA LEONA <i>SIERRA LEONE</i>	30									30		
REPÚBLICA DEMOCRÁTICA DEL CONGO <i>CONGO, THE DEMOCRATIC REPUBLIC OF THE</i>	29									29		
GHANA <i>GHANA</i>	25	29	66							25	29	66
MOZAMBIQUE <i>MOZAMBIQUE</i>	19									19		
SEYCHELLES <i>SEYCHELLES</i>			34									34
KENIA <i>KENYA</i>		29									29	
GAMBIA <i>GAMBIA</i>		28	235								28	235
GUINEA ECUATORIAL <i>EQUATORIAL GUINEA</i>		32	93								32	93
GABÓN <i>GABON</i>			35									35
• EUROPA <i>EUROPE</i>	192	124	111							192	124	111
•• RESTO DE EUROPEA <i>REST OF EUROPE</i>	192	124	111							192	124	111
FEDERACION RUSA <i>RUSSIAN FEDERATION</i>	111	93	77							111	93	77
ARMENIA <i>ARMENIA</i>	81									81		
TURQUÍA <i>TURKEY</i>			34									34
GEORGIA <i>GEORGIA</i>		32									32	
TOTAL	21.369	9.874	8.014							21.369	9.874	8.014

Nota: Los totales pueden no coincidir con la suma de los parciales por razones de redondeo de cifras.
Note: Grand totals might not coincide with exact data addition due to round-up of numbers.

Exportación de animales de caza menor - por destino



SMALL GAME MEAT EXPORTS - BY DESTINATION
2009 - 2011

Volumen (peso embarque), Tons.
Quantity (shipped weight), Tons.

Cuadro / Table 4.21

DESTINO / DESTINATION	REFRIGERADA / REFRIGERATED						PRODUCTO CÁRNICO DE ANIMALES DE CAZA MENOR			TOTAL		
	CONGELADA FROZEN			ENFRIADA CHILLED			SMALL GAME MEAT PRODUCT			2011	2010	2009
	2011	2010	2009	2011	2010	2009	2011	2010	2009			
• EUROPA	232	131	113							232	131	113
EUROPE												
•• UNION EUROPEA	232	131	113							232	131	113
EUROPEAN UNION												
ALEMANIA	101	74	41							101	74	41
GERMANY												
PAÍSES BAJOS	85	39	7							85	39	7
NETHERLANDS												
BÉLGICA	46		45							46		45
BELGIUM												
FRANCIA		18	20								18	20
FRANCE												
TOTAL	232	131	113							232	131	113

Nota: Los totales pueden no coincidir con la suma de los parciales por razones de redondeo de cifras.
Note: Grand totals might not coincide with exact data addition due to round-up of numbers.

Importe FOB, Miles de dólares
FOB value, Thousand dollars.

Cuadro / Table 4.22

DESTINO / DESTINATION	REFRIGERADA / REFRIGERATED						PRODUCTO CÁRNICO DE ANIMALES DE CAZA MENOR			TOTAL		
	CONGELADA FROZEN			ENFRIADA CHILLED			SMALL GAME MEAT PRODUCT			2011	2010	2009
	2011	2010	2009	2011	2010	2009	2011	2010	2009			
• EUROPA	1.670	795	521							1.670	795	521
EUROPE												
•• UNION EUROPEA	1.670	795	521							1.670	795	521
EUROPEAN UNION												
ALEMANIA	717	436	127							717	436	127
GERMANY												
PAÍSES BAJOS	614	291	31							614	291	31
NETHERLANDS												
BÉLGICA	338		307							338		307
BELGIUM												
FRANCIA		67	55								67	55
FRANCE												
TOTAL	1.670	795	521							1.670	795	521

Nota: Los totales pueden no coincidir con la suma de los parciales por razones de redondeo de cifras.
Note: Grand totals might not coincide with exact data addition due to round-up of numbers.

EXPORTACIONES TOTALES DEL SECTOR CÁRNICO Por destino - 2011

Participación porcentual en dólares

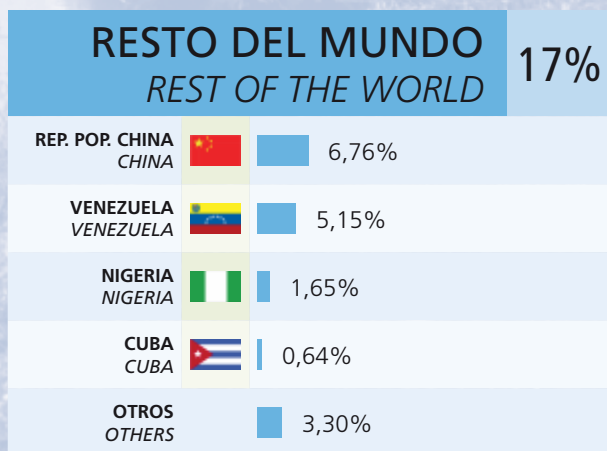
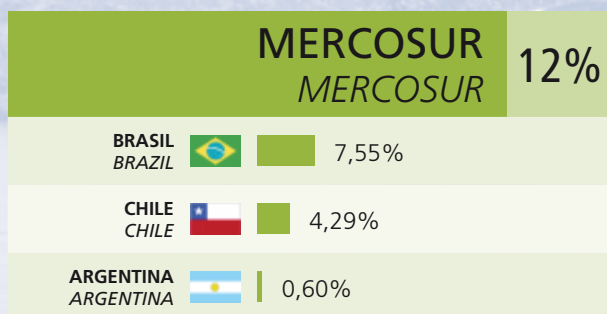
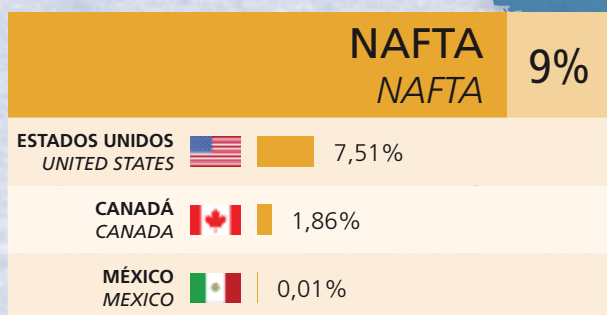

TOTAL MEAT EXPORTS

By destination - 2011

Percentage in dollars

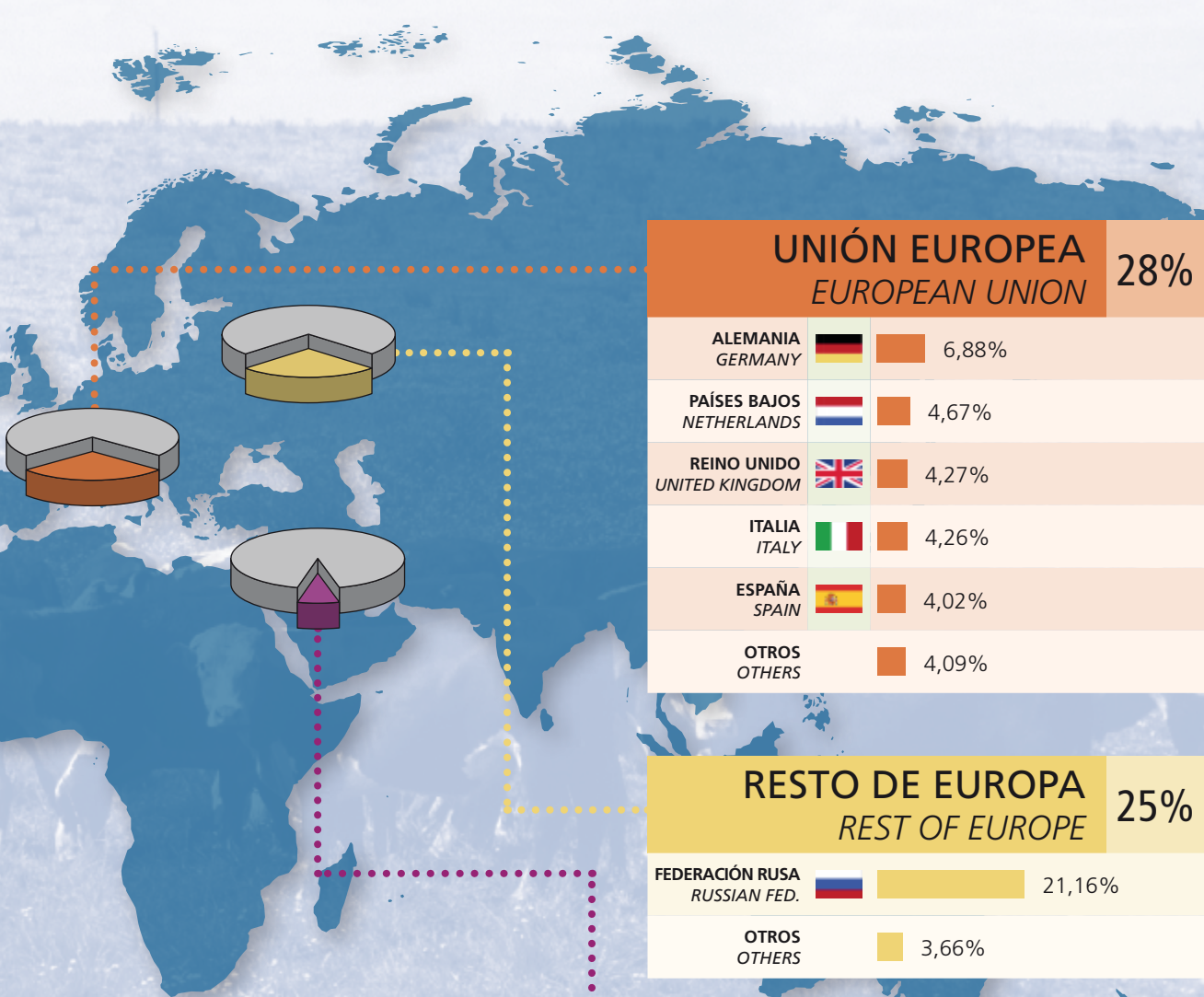

UNIÓN EUROPEA EUROPEAN UNION		28%
ALEMANIA GERMANY		6,88%
PAÍSES BAJOS NETHERLANDS		4,67%
REINO UNIDO UNITED KINGDOM		4,27%
ITALIA ITALY		4,26%
ESPAÑA SPAIN		4,02%
OTROS OTHERS		4,09%

RESTO DE EUROPA REST OF EUROPE		25%
FEDERACIÓN RUSA RUSSIAN FED.		21,16%
OTROS OTHERS		3,66%

MEDIO ORIENTE MIDDLE EAST		8%
ISRAEL ISRAEL		6,48%
OTROS OTHERS		1,20%

2011		
	Millones de dólares Million dollars	%
CARNE BOVINA BEEF	1343	81
OTROS CONCEPTOS OTHERS	319	19
TOTAL	1.662	100

Exportaciones totales del sector cárnico - por producto



TOTAL MEAT EXPORTS 9- BY PRODUCT
2011

Volumen (peso embarque, peso canal) e importe FOB
Quantity (shipped weight, carcass weight) and FOB Value

Cuadro / Table 4.23

PRODUCTO / PRODUCT	KGS.		KGS.		INGRESO PROMEDIO AVERAGE INCOME		
	P. EMBARQUE SHIPPED W.	%	P. CANAL CARCASS W.	DOLARES DOLLARS	%	USD/TON P. EMB. SHIP.W.	USD/TON P. CANAL CARC.W.
• CARNE BOVINA BEEF	226.955.315	55,16	339.682.754	1.343.024.356	80,78	5.918	3.954
•• REFRIGERADA REFRIGERATED	221.125.748	53,75	321.678.680	1.291.342.909	77,67	5.840	4.014
••• CONGELADA FROZEN	187.104.774	45,48	275.178.798	971.450.155	58,43	5.192	3.530
•••• CUARTO O CORTE DEL DELANTERO CON HUESO BONEIN FOREQUARTER OR FOREQUARTER CUT	3.072.585		3.149.400	8.693.977		2.830	2.761
Asado Del Bov Cong c/h Beef Forequarter Rib Plate, bn-in frozen	1.473.357		1.510.191	5.300.203		3.597	3.510
Bife ancho neshes Bov Cong c/h Beef Neshes Rib Set, bn-in frozen	192		197	2.597		13.500	13.171
Brazuelo Bov Cong c/h Beef Shin, bn-in frozen	39.946		40.945	146.328		3.663	3.574
Cogote Bov Cong c/h Beef Neck, bn-in frozen	51.867		53.164	53.177		1.025	1.000
Espinazo Del Bov Cong c/h Beef Rib Set, bn-in frozen	6.735		6.903	95.625		14.199	13.853
Falda Bov Cong c/h Beef Navel Plate, bn-in frozen	1.205.805		1.235.951	2.222.929		1.844	1.799
Pecho Bov Cong c/h Beef Brisket, bn-in frozen	294.683		302.050	873.119		2.963	2.891
•••• CUARTO O CORTE DEL TRASERO CON HUESO BONEIN HINDQUARTER OR HINDQUARTER CUT	69.983		71.732	251.632		3.596	3.508
Espinazo Tras Bov Cong c/h Beef Shortloin, bn-in frozen	5.825		5.970	87.750		15.065	14.697
Garrón Bov Cong c/h Beef Shank, bn-in frozen	64.158		65.762	163.882		2.554	2.492
•••• OTRAS CARNES CON HUESO OTHER BONEIN MEATS	212.501		217.814	728.659		3.429	3.345
Asado 10/13 Cost Bov Cong c/h Beef Rib Plate 10/13 Rib, bn-in frozen	212.501		217.814	728.659		3.429	3.345
•••• CUARTO O CORTE DEL DELANTERO SIN HUESO BONELESS FOREQUARTER OR FOREQUARTER CUT	74.564.465		114.679.503	376.797.956		5.053	3.286
Aguja Bov Cong s/h Beef Chuck Roll, bn-in frozen	91.727		136.674	484.433		5.281	3.544
Asado Del Bov Cong s/h Beef Rib Plate, bn-in frozen	614.204		976.584	2.625.530		4.275	2.688

Exportaciones totales del sector cárnico - por producto



TOTAL MEAT EXPORTS 9- BY PRODUCT
2011

Volumen (peso embarque, peso canal) e importe FOB
Quantity (shipped weight, carcass weight) and FOB Value

Cuadro / Table 4.23

PRODUCTO / PRODUCT	KGS.		KGS.		INGRESO PROMEDIO AVERAGE INCOME		
	P. EMBARQUE SHIPPED W.	%	P. CANAL CARCASS W.	DOLARES DOLLARS	%	USD/TON P. EMB. SHIP.W.	USD/TON P. CANAL CARC.W.
Asado Kosher Bov Cong s/h <i>Beef Kosher Rib Plate, bn-in frozen</i>	111.250		176.887	656.109		5.898	3.709
Bife ancho c/t Bov Cong s/h <i>Beef Spencer Roll, bn-in frozen</i>	30.907		46.051	247.552		8.010	5.376
Bife ancho neshher Bov Cong s/h <i>Beef Neshher Spencer Roll, bn-in frozen</i>	17.035		25.382	124.355		7.300	4.899
Bife ancho Prcion Ctrl Bov Cong s/h <i>Beef Spencer Roll Ctrlld Slices, bn-in frozen</i>	22.520		33.555	278.883		12.384	8.311
Bife ancho s/t Bov Cong s/h <i>Beef Cube Roll, bnls frozen</i>	2.307.933		3.438.819	21.076.145		9.132	6.129
Brazuelo Bov Cong s/h <i>Beef Shin, bnls frozen</i>	353.913		527.331	1.511.995		4.272	2.867
Centro de carnaza de paleta Bov Cong s/h <i>Beef Blade Bolar, bnls frozen</i>	37		55	308		8.320	5.584
Chingolo Bov Cong s/h <i>Beef Chuck Tender, bnls frozen</i>	25.299		37.696	113.651		4.492	3.015
Cogote Bov Cong s/h <i>Beef Neck, bnls frozen</i>	3.939		5.869	15.756		4.000	2.685
Cogote, aguja y paleta Bov Cong s/h <i>Beef Chuck and Blade, bnls frozen</i>	28.324.687		42.203.784	128.981.926		4.554	3.056
Del 10 Ctes Kosher Nov Cont Cong s/h <i>Kosher Std/Com Steer Forequarter, 10 Cuts (spcf), bnls frozen</i>	7.307.776		11.034.742	46.637.329		6.382	4.226
Del 7 Ctes Kosher Nov Cont Cong s/h <i>Kosher Std/Com Steer Forequarter, 7 Cuts (spcf), bnls frozen</i>	202.136		301.183	1.323.658		6.548	4.395
Del Ctes Kosher Nov/Vac Cont (Ind Ctes) Cong s/h <i>Kosher Std/Com Steer/Cow Forequarter, Cuts (spcf), bnls frozen</i>	931.482		1.387.909	6.218.462		6.676	4.480
Del 8 Ctes Kosher Nov Cont Cong s/h <i>Kosher Std/Com Steer Forequarter, 8 Cuts (spcf), bnls frozen</i>	22.735		33.875	145.504		6.400	4.295
Del Ctes Halack Nov Cont (ind Ctes) Cong s/h <i>Halak Std/Com Steer Forequarter, Cuts (spcf), bnls frozen</i>	653.486		973.695	4.517.317		6.913	4.639
Del 9 Ctes Kosher (Trz) Nov Cont Cong s/h <i>Kosher Std/Com Steer Forequarter, 9 Cuts (spcf) in chunks, bnls frozen</i>	114.527		170.645	721.519		6.300	4.228
Del 9 Ctes Kosher (Trz) Vac Cont Cong s/h <i>Kosher Std/Com Cow Forequarter, 9 Cuts (spcf) in chunks, bnls frozen</i>	293.303		437.021	1.913.303		6.523	4.378

Exportaciones totales del sector cárnico - por producto



TOTAL MEAT EXPORTS 9- BY PRODUCT
2011

Volumen (peso embarque, peso canal) e importe FOB
Quantity (shipped weight, carcass weight) and FOB Value

Cuadro / Table 4.23

PRODUCTO / PRODUCT	KGS.		KGS.		INGRESO PROMEDIO AVERAGE INCOME		
	P. EMBARQUE SHIPPED W.	%	P. CANAL CARCASS W.	DOLARES DOLLARS	%	USD/TON P. EMB. SHIP.W.	USD/TON P. CANAL CARC.W.
Del 9 Ctes Kosher Nov Cont Cong s/h <i>Kosher Std/Com Steer Forequarter, 9 Cuts (spcf), bnls frozen</i>	127.461		189.917	816.876		6.409	4.301
Del 9 Ctes Kosher Nov/Vac Cont Cong s/h <i>Kosher Std/Com Steer/Cow Forequarter, 9 Cuts (spcf), bnls frozen</i>	2.611.535		3.891.188	16.120.965		6.173	4.143
Del 9 Ctes Kosher Vac Cont Cong s/h <i>Kosher Std/Com Cow Forequarter, 9 Cuts (spcf), bnls frozen</i>	3.680.477		5.483.911	22.843.556		6.207	4.166
Del Ctes Nov Cont (Ind Ctes) Cong s/h <i>Std/Com Steer Forequarter Cuts (spcf), bnls frozen</i>	56.783		85.742	299.935		5.282	3.498
Del Ctes Nov Cont/Manuf (Ind Ctes) Cong s/h <i>Std/Com/Utl Steer Forequarter Cuts (spcf), bnls frozen</i>	50.979		81.057	223.288		4.380	2.755
Del Ctes Nov/Vac Cont (Ind Ctes) Cong s/h <i>Std/Com Steer/Cow Forequarter Cuts (spcf), bnls frozen</i>	3.086.318		4.660.340	20.455.396		6.628	4.389
Del Ctes Nov/Vac Cont/Manuf (Ind Ctes) Cong s/h <i>Std/Com/Utl Steer/Cow Forequarter Cuts (spcf), bnls frozen</i>	175.804		279.529	877.508		4.991	3.139
Del Ctes Nov/Vac Manuf (Ind Ctes) Cong s/h <i>Utl Steer Forequarter Cuts (spcf), bnls frozen</i>	253.270		422.961	1.334.149		5.268	3.154
Del Ctes Vac Cont/Manuf (Ind Ctes) Cong s/h <i>Std/Com/Utl Cow Forequarter Cuts (spcf), bnls frozen</i>	2.693		4.282	18.215		6.764	4.254
Del Ctes Vac Manuf (Ind Ctes) Cong s/h <i>Utl Cow Forequarter Cuts (spcf), bnls frozen</i>	9.282		15.501	49.195		5.300	3.174
Del en bloque 80cl (85vl) Nov/Vac Cong s/h <i>Steer/Cow Forequarter Bulk Pack, bnls frozen, 80cl (85vl)</i>	1.134		1.803	4.309		3.800	2.390
Del en bloque 85cl (90vl) Nov Cong s/h <i>Steer Forequarter Bulk Pack, bnls frozen, 85cl (90vl)</i>	83.526		132.806	322.227		3.858	2.426
Del en bloque 85cl (90vl) Nov/Vac Cong s/h <i>Steer/Cow Forequarter Bulk Pack, bnls frozen, 85cl (90vl)</i>	4.339.926		6.900.482	17.084.783		3.937	2.476
Del en bloque 85cl (90vl) Vac Cong s/h <i>Cow Forequarter Bulk Pack, bnls frozen, 85cl (90vl)</i>	311.277		494.930	1.238.575		3.979	2.503
Del en bloque 85cl (90vl) Vaq Cong s/h <i>Heifer Forequarter Bulk Pack, bnls frozen, 85cl (90vl)</i>	249.324		396.425	992.973		3.983	2.505
Del en bloque 90cl (95vl) Nov Cong s/h <i>Steer Forequarter Bulk Pack, bnls frozen, 90cl (95vl)</i>	5.588.493		9.332.783	22.404.071		4.009	2.401
Del en bloque 90cl (95vl) Nov/Vac Cong s/h <i>Steer/Cow Forequarter Bulk Pack, bnls frozen, 90cl (95vl)</i>	5.672.296		9.472.734	23.501.825		4.143	2.481
Del en bloque 90cl (95vl) Tor Cong s/h <i>Bull Forequarter Bulk Pack, bnls frozen, 90cl (95vl)</i>	94.958		158.580	434.399		4.575	2.739
Del en bloque 90cl (95vl) Vac Cong s/h <i>Cow Forequarter Bulk Pack, bnls frozen, 90cl (95vl)</i>	841.424		1.405.178	3.410.813		4.054	2.427

Exportaciones totales del sector cárnico - por producto



TOTAL MEAT EXPORTS 9- BY PRODUCT
2011

Volumen (peso embarque, peso canal) e importe FOB
Quantity (shipped weight, carcass weight) and FOB Value

Cuadro / Table 4.23

PRODUCTO / PRODUCT	KGS.		KGS.		INGRESO PROMEDIO AVERAGE INCOME		
	P. EMBARQUE SHIPPED W.	%	P. CANAL CARCASS W.	DOLARES DOLLARS	%	USD/TON P. EMB. SHIP.W.	USD/TON P. CANAL CARC.W.
Del en bloque 95cl (100vl) Nov Cong s/h <i>Steer Forequarter Bulk Pack, bnls frozen, 95cl (100vl)</i>	162.974		272.167	688.394		4.224	2.529
Del en bloque 95cl (100vl) Nov/Vac Cong s/h <i>Steer/Cow Forequarter Bulk Pack, bnls frozen, 95cl (100vl)</i>	1.118.399		1.867.727	4.760.922		4.257	2.549
Del en bloque 95cl (100vl) Tor Cong s/h <i>Bull Forequarter Bulk Pack, bnls frozen, 95cl (100vl)</i>	707.221		1.181.060	3.032.040		4.287	2.567
Del en bloque 95cl (100vl) Vac Cong s/h <i>Cow Forequarter Bulk Pack, bnls frozen, 95cl (100vl)</i>	937.456		1.565.552	3.915.595		4.177	2.501
Falda Bov Cong s/h <i>Beef Navel Plate, bnls frozen</i>	74.773		117.394	233.407		3.122	1.988
Marucha Bov Cong <i>Beef Blade Oyster, bnls frozen</i>	16.626		24.773	146.775		8.828	5.925
Paleta Bov Cong s/h <i>Beef Shoulder Clod, bnls frozen</i>	869.703		1.295.857	4.163.304		4.787	3.213
Pecho Bov Cong s/h <i>Beef Brisket, bnls frozen</i>	1.915.434		2.853.997	9.241.506		4.825	3.238
Tapa de aguja Bov Cong <i>Beef Chuck cover, bnls frozen</i>	44.823		66.786	282.596		6.305	4.231
Tapa de bife ancho Bov Cong <i>Beef Rib Eye Cap, bnls frozen</i>	4.601		6.855	16.102		3.500	2.349
Tierno de paleta Bov Cong s/h <i>Beef Petit Tender, bnls frozen</i>	46.599		69.433	290.524		6.235	4.184
•••• CUARTO O CORTE DEL TRASERO SIN HUESO <i>BONELESS HINDQUARTER OR HINDQUARTER CUT</i>	49.533.682		70.174.746	341.997.711		6.904	4.874
Bife angosto c/cor Bov Cong s/h <i>Beef Striploin Strap on, bnls frozen</i>	1.566.758		2.224.796	14.162.272		9.039	6.366
Bife angosto Comb Bov Cong s/h <i>Beef Cmb Striploin, bnls frozen</i>	3.496		4.964	31.388		8.978	6.323
Bife angosto s/cor Bov Cong s/h <i>Beef Striploin Strap off, bnls frozen</i>	2.657.036		3.772.991	22.778.804		8.573	6.037
Bife angosto, lomo y cuadril Bov Cong s/h <i>Beef Rump & Loins, bnls frozen</i>	52.965		75.210	649.130		12.256	8.631
Bife angosto, Prcion Ctrl Bov Cong s/h <i>Beef Striploin, Ctrl'd Portions, bnls frozen</i>	40.440		57.425	627.730		15.523	10.931
Bife chico de vacío Bov Cong s/h <i>Beef Flank Steak, bnls frozen</i>	663.072		808.947	4.451.480		6.713	5.503
Bife grande de vacío (Bavette) Bov Cong s/h <i>Beef Flap, bnls frozen</i>	635.608		775.441	3.481.392		5.477	4.490

Exportaciones totales del sector cárnico - por producto



TOTAL MEAT EXPORTS 9- BY PRODUCT
2011

Volumen (peso embarque, peso canal) e importe FOB
Quantity (shipped weight, carcass weight) and FOB Value

Cuadro / Table 4.23

PRODUCTO / PRODUCT	KGS.		KGS.		INGRESO PROMEDIO AVERAGE INCOME		
	P. EMBARQUE SHIPPED W.	%	P. CANAL CARCASS W.	DOLARES DOLLARS	%	USD/TON P. EMB. SHIP.W.	USD/TON P. CANAL CARC.W.
Bifes de vacío (chico y grande) Bov Cong s/h <i>Beef Flap & Flank Steak Cmb, bnls frozen</i>	104.284		127.226	615.779		5.905	4.840
Bola de lomo Bov Cong s/h <i>Beef Knuckle, bnls frozen</i>	6.853.666		9.732.206	36.396.053		5.310	3.740
Centro de tortuguita Bov Cong s/h <i>Beef Golden Coin Muscle, bnls frozen</i>	659.899		937.056	3.031.181		4.593	3.235
Colita de cuadril Bov Cong s/h <i>Beef Tri-Tip, bnls frozen</i>	505.675		718.058	3.508.308		6.938	4.886
Corazón de cuadril Bov Cong s/h <i>Beef Heart of Rump, bnls frozen</i>	1.509.782		2.143.891	12.431.231		8.234	5.798
Cuadrada Bov Cong s/h <i>Beef Flat, bnls frozen</i>	3.236.650		4.596.042	16.693.624		5.158	3.632
Cuadril c/colita Bov Cong s/h <i>Beef Rump, Tail on, bnls frozen</i>	28.068		39.856	244.206		8.701	6.127
Cuadril Bov Cong s/h <i>Beef Rump, bnls frozen</i>	86.207		122.414	699.606		8.115	5.715
Cuadril s/t Bov Cong s/h <i>Beef Rump Cap off, bnls frozen</i>	274.136		389.272	2.282.444		8.326	5.863
Entraña interna Bov Cong s/h <i>Beef Inside Skirt, bnls frozen</i>	1.160.397		1.682.576	5.272.274		4.544	3.133
Garrón Bov Cong s/h <i>Beef Shank, bnls frozen</i>	1.605.350		2.279.596	6.891.452		4.293	3.023
Garrón en bloque Bov Cong s/h <i>Beef Shank Bulk pack, bnls frozen</i>	19.184		27.241	85.604		4.462	3.142
Lomo (Trz) cabeza Bov Cong <i>Beef Butt Tenderloin, (pieces), frozen</i>	2.329		3.307	56.280		24.165	17.017
Lomo (Trz) cola Bov Cong <i>Beef Tenderloin (pieces), Tip, frozen</i>	633		899	3.995		6.311	4.444
Lomo 2/3 lbs c/cad Bov Cong <i>Beef Tenderloin 2/3 lbs Ch-on frozen</i>	17.907		25.428	408.765		22.827	16.075
Lomo 2/3 lbs s/cad Bov Cong <i>Beef Tenderloin 2/3 lbs Ch-off frozen</i>	623.778		885.765	10.921.912		17.509	12.330
Lomo 3/4 lbs c/cad Bov Cong <i>Beef Tenderloin 3/4 lbs Ch-on frozen</i>	17.991		25.547	341.957		19.008	13.386
Lomo 3/4 lbs s/cad Bov Cong <i>Beef Tenderloin 3/4 lbs Ch-off frozen</i>	522.491		741.937	10.114.560		19.358	13.633
Lomo 4/5 lbs c/cad Bov Cong <i>Beef Tenderloin 4/5 lbs Ch-on frozen</i>	23.860		33.881	535.588		22.447	15.808

Exportaciones totales del sector cárnico - por producto



TOTAL MEAT EXPORTS 9- BY PRODUCT
2011

Volumen (peso embarque, peso canal) e importe FOB
Quantity (shipped weight, carcass weight) and FOB Value

Cuadro / Table 4.23

PRODUCTO / PRODUCT	KGS.		KGS.		INGRESO PROMEDIO AVERAGE INCOME		
	P. EMBARQUE SHIPPED W.	%	P. CANAL CARCASS W.	DOLARES DOLLARS	%	USD/TON P. EMB. SHIP.W.	USD/TON P. CANAL CARC.W.
Lomo 4/5 lbs s/cad Bov Cong <i>Beef Tenderloin 4/5 lbs Ch-off frozen</i>	133.300		189.287	2.756.336		20.678	14.562
Lomo Comb Bov Cong <i>Beef Tenderloin Cmb. frozen</i>	297.870		422.976	5.366.847		18.017	12.688
Lomo de Ter Cong <i>Veal Tenderloin, frozen</i>	630		895	10.080		16.000	11.268
Lomo más 5 lbs c/cad Bov Cong <i>Beef Tenderloin over 5 lbs Ch-on frozen</i>	2.651		3.764	81.275		30.662	21.593
Lomo más 5 lbs s/cad Bov Cong <i>Beef Tenderloin over 5 lbs Ch-off frozen</i>	5.954		8.455	125.666		21.106	14.863
Lomo Prcion Ctrl Bov Cong <i>Beef Tenderloin Ctrl'd Portion, frozen</i>	13.789		19.580	364.003		26.398	18.590
Nalga Bov Cong s/h <i>Beef Inside, bnls frozen</i>	2.047.834		2.907.925	13.095.422		6.395	4.503
Nalga de afuera Bov Cong s/h <i>Beef Outside, bnls frozen</i>	3.098.093		4.399.292	14.767.046		4.766	3.357
Nalga s/t Bov Cong s/h <i>Beef Inside Cap off, bnls frozen</i>	7.807.740		11.086.990	60.282.331		7.721	5.437
Peceto Bov Cong s/h <i>Beef Eye Round, bnls frozen</i>	1.990.190		2.826.069	13.008.025		6.536	4.603
Tapa de cuadril Bov Cong s/h <i>Beef Rump Cap, bnls frozen</i>	955.021		1.356.130	11.774.418		12.329	8.682
Tapa de nalga Bov Cong s/h <i>Beef Inside Cap, bnls frozen</i>	1.549.592		2.200.420	6.260.562		4.040	2.845
Tortuguita Bov Cong s/h <i>Beef Heel Muscle, bnls frozen</i>	1.189.849		1.689.586	5.321.549		4.472	3.150
Tras Ctes Nov Cont (Ind Ctes) Cong s/h <i>Std/Com Steer Hindquarter Cuts (spcf), bnls frozen</i>	4.299.782		6.105.690	31.807.282		7.397	5.209
Tras Ctes Nov/Vac Cont (Ind Ctes) Cong s/h <i>Std/Com Steer/Cow Hindquarter Cuts (spcf), bnls frozen</i>	744.373		1.057.010	5.097.657		6.848	4.823
Tras Ctes Nov/Vac Manuf (Ind Ctes) Cong s/h <i>Utl Steer/Cow Hindquarter Cuts (spcf), bnls frozen</i>	22.254		34.716	133.524		6.000	3.846
Tras Ctes Vac Manuf (Ind Ctes) Cong s/h <i>Utl Cow Hindquarter Cuts (spcf), bnls frozen</i>	962.743		1.501.879	7.415.340		7.702	4.937
Tras en bloque 95cl (100vl) Tor Cong s/h <i>Bull Hindquarter Bulk Pack, bnls frozen, 95cl (100vl)</i>	2.178		3.397	9.037		4.150	2.660
Tras en bloque 95cl (100vl) Vac Cong s/h <i>Cow Hindquarter Bulk Pack, bnls frozen, 95cl (100vl)</i>	38.108		59.448	146.716		3.850	2.468

Exportaciones totales del sector cárnico - por producto



TOTAL MEAT EXPORTS 9- BY PRODUCT
2011

Volumen (peso embarque, peso canal) e importe FOB
Quantity (shipped weight, carcass weight) and FOB Value

Cuadro / Table 4.23

PRODUCTO / PRODUCT	KGS.		KGS.		INGRESO PROMEDIO AVERAGE INCOME		
	P. EMBARQUE SHIPPED W.	%	P. CANAL CARCASS W.	DOLARES DOLLARS	%	USD/TON P. EMB. SHIP.W.	USD/TON P. CANAL CARC.W.
Vacio Bov Cong s/h <i>Beef Flank, bnls frozen</i>	304.206		371.132	1.512.268		4.971	4.075
Rueda 3 Ctes de Cong s/h <i>Beef Round Hindquarter 3 Cuts, bnls frozen</i>	1.195.866		1.698.130	5.945.309		4.972	3.501
•••• CANAL, MEDIA CANAL, CUARTO COMPENSADO, CUARTO COMBINADO SIN HUESO <i>BONELESS CARCASS, SIDE, COMPENSATED QUARTERS, COMBINED QUARTERS</i>	16.130.520		23.750.711	84.885.022		5.262	3.574
Comb Del y Tras Ctes Nov Cont (Ind Ctes) Cong s/h <i>Cmb Fore & Hind Cuts (spcf) of Std/Com Steer, bnls frozen</i>	297.269		431.040	1.900.734		6.394	4.410
Comb Del y Tras Ctes Nov Manuf (Ind Ctes) Cong s/h <i>Cmb Fore & Hind Cuts (spcf) of Utl Steer, bnls frozen</i>	14.006		22.550	99.127		7.077	4.396
Comb Del y Tras Ctes Nov/Vac Cont (Ind Ctes) Cong s/h <i>Cmb Fore & Hind Cuts (spcf) of Std/Com Steer/ Cow, bnls frozen</i>	2.943.504		4.268.081	19.776.476		6.719	4.634
Comb Del y Tras Ctes Nov/Vac Cont/Manuf (Ind Ctes) Cong s/h <i>Cmb Fore & Hind Cuts (spcf) of Std/Com/Utl Steer/ Cow, bnls frozen</i>	220.000		336.600	1.538.517		6.993	4.571
Comb Del y Tras Ctes Nov/Vaq Cont (Ind Ctes) Cong s/h <i>Cmb Fore & Hind Cuts (spcf) of Std/Com Steer/ Heifer, bnls frozen</i>	5.000		7.250	36.600		7.320	5.048
Comb Del y Tras Ctes Vac Manuf (Ind Ctes) Cong s/h <i>Cmb Fore & Hind Cuts (spcf) of Utl Cow, bnls frozen</i>	798.513		1.285.606	5.751.823		7.203	4.474
Comp Ctes Nov Cont/Manuf (Ind Ctes) Cong s/h <i>Comp Cuts (spcf) of Std/Com/Utl Steer, bnls frozen</i>	15.038		23.008	89.476		5.950	3.889
Comp Ctes Nov/Vac Cont (Ind Ctes) Cong s/h <i>Comp Cuts (spcf) of Std/Com Steer/Cow, bnls frozen</i>	742.407		1.076.490	4.894.207		6.592	4.546
Comp Ctes Nov/Vac Cont/Manuf (Ind Ctes) Cong s/h <i>Comp Cuts (spcf) of Std/Com/Utl Steer/Cow, bnls frozen</i>	900.000		1.377.000	5.999.040		6.666	4.357
Comp Ctes Vac Cont/Manuf (Ind Ctes) Cong s/h <i>Comp Cuts (spcf) of Std/Com/Utl Cow, bnls frozen</i>	174.958		267.686	1.402.168		8.014	5.238
Comp en bloque 85cl (90vl) Ter Cong s/h <i>Comp Veal Bulk Pack, bnls frozen, 85cl (90vl)</i>	175.308		268.221	1.099.522		6.272	4.099
Comp en bloque 85cl (90vl) Vaq Cong s/h <i>Comp Heifer Bulk Pack, bnls frozen, 85cl (90vl)</i>	18.627		28.499	117.350		6.300	4.118
Comp en bloque 90cl (95vl) Nov/Vac Cong s/h <i>Comp Steer/Cow Bulk Pack, bnls frozen, 90cl (95vl)</i>	42.133		67.834	184.016		4.368	2.713
Comp en bloque 90cl (95vl) Tor Cong s/h <i>Comp Bull Bulk Pack, bnls frozen, 90cl (95vl)</i>	61.309		98.707	265.926		4.337	2.694

Exportaciones totales del sector cárnico - por producto



TOTAL MEAT EXPORTS 9- BY PRODUCT
2011

Volumen (peso embarque, peso canal) e importe FOB
Quantity (shipped weight, carcass weight) and FOB Value

Cuadro / Table 4.23

PRODUCTO / PRODUCT	KGS.		KGS.		INGRESO PROMEDIO AVERAGE INCOME		
	P. EMBARQUE SHIPPED W.	%	P. CANAL CARCASS W.	DOLARES DOLLARS	%	USD/TON P. EMB. SHIP.W.	USD/TON P. CANAL CARC.W.
Comp en bloque 90cl (95vl) Vac Cong s/h <i>Comp Cow Bulk Pack, bnls frozen, 90cl (95vl)</i>	475.402		765.397	2.105.100		4.428	2.750
Comp en bloque 95cl (100vl) Nov Cong s/h <i>Comp Steer Bulk Pack, bnls frozen, 95cl (100vl)</i>	9.989		16.082	42.204		4.225	2.624
Comp en bloque 95cl (100vl) Nov/Vac Cong s/h <i>Comp Steer/Cow Bulk Pack, bnls frozen, 95cl (100vl)</i>	35.061		56.448	152.573		4.352	2.703
Comp en bloque 95cl (100vl) Nov/Vac/Tor Cong s/h <i>Comp Steer/Cow/Bull Bulk Pack, bnls frozen, 95cl (100vl)</i>	245.891		395.884	1.071.397		4.357	2.706
Comp en bloque 95cl (100vl) Tor Cong s/h <i>Comp Bull Bulk Pack, bnls frozen, 95cl (100vl)</i>	781.770		1.258.650	3.280.095		4.196	2.606
Comp en bloque 95cl (100vl) Vac Cong s/h <i>Comp Cow Bulk Pack, bnls frozen, 95cl (100vl)</i>	426.968		687.418	1.856.171		4.347	2.700
Media canal Incpl en bloque 90cl (95vl) Nov/Vac Cong s/h <i>Steer/Cow Incpl Side Bulk Pack, bnls frozen, 90cl (95vl)</i>	55.869		89.949	229.062		4.100	2.547
Media canal Incpl en bloque 95cl (100vl) Ter Cong s/h <i>Veal Incpl Side Bulk Pack, bnls frozen, 95cl (8100vl)</i>	2.013		3.241	9.059		4.500	2.795
Garrón, brazuelo Bov Cong s/h <i>Beef Shank - Shin bnls frozen</i>	7.689.486		10.919.070	32.984.378		4.290	3.021
•••• OTRAS CARNES SIN HUESO <i>OTHER BONELESS MEATS</i>	9.513.560		13.824.049	41.990.518		4.414	3.037
Carne en Trz Bov Cong s/h <i>Beef Chunks, bnls frozen</i>	6.788.677		9.843.582	29.513.510		4.347	2.998
Carne picada Bov Cong <i>Minced Beef, frozen</i>	244.033		353.848	915.198		3.750	2.586
Corcho cuadril Cordon bife Cadena lomo Bov Cong s/h <i>Beef Gl. Accesorius, Striploin Strap, Tenderloin Chain, bnls frozen</i>	2.134		3.030	3.769		1.766	1.244
Entraña fina Bov Cong s/h <i>Beef Thin Skirt, bnls frozen</i>	1.525.933		2.212.603	6.846.072		4.486	3.094
Entraña gruesa Bov Cong s/h <i>Beef Thick Skirt, bnls frozen</i>	250.213		362.809	930.083		3.717	2.564
Intercostal Trz Bov Cong s/h <i>Beef Intercostale Chunks, bnls frozen</i>	297.220		472.579	1.367.685		4.602	2.894
Palomita Bov Cong s/h <i>Beef "Palomita", bnls frozen</i>	405.351		575.598	2.414.200		5.956	4.194
•••• CARNES CHICAS <i>GENERIC TRIMMINGS</i>	34.007.477		49.310.842	116.104.680		3.414	2.355

Exportaciones totales del sector cárnico - por producto



TOTAL MEAT EXPORTS 9- BY PRODUCT
2011

Volumen (peso embarque, peso canal) e importe FOB
Quantity (shipped weight, carcass weight) and FOB Value

Cuadro / Table 4.23

PRODUCTO / PRODUCT	KGS.		KGS.		INGRESO PROMEDIO AVERAGE INCOME		
	P. EMBARQUE SHIPPED W.	%	P. CANAL CARCASS W.	DOLARES DOLLARS	%	USD/TON P. EMB. SHIP.W.	USD/TON P. CANAL CARC.W.
Carne tendinosa Bov Cong <i>Beef Tendons Trimmings, frozen</i>	1.017.430		1.475.274	1.813.997		1.783	1.230
Recortes 70cl (75vl) Bov Cong <i>Beef Trimmings 70cl (75vl), frozen</i>	2.351.701		3.409.967	9.740.788		4.142	2.857
Recortes 75cl (80vl) Bov Cong <i>Beef Trimmings 75cl (80vl), frozen</i>	20.157.144		29.227.859	71.985.013		3.571	2.463
Recortes 80cl (85vl) Bov Cong <i>Beef Trimmings 80cl (85vl), frozen</i>	2.615.679		3.792.734	9.856.676		3.768	2.599
Recortes 85cl (90vl) Bov Cong <i>Beef Trimmings 85cl (90vl), frozen</i>	2.599.381		3.769.102	10.468.818		4.027	2.778
Recortes 90cl (95vl) Bov Cong <i>Beef Trimmings 90cl (95vl), frozen</i>	137.496		199.369	541.997		3.942	2.719
Recortes 95cl (100vl) Bov Cong <i>Beef Trimmings 95cl (100vl), frozen</i>	8.008		11.612	32.433		4.050	2.793
Recortes grasos hasta 40cl (50vl) Bov Cong <i>Beef Fat Trimmings 40cl (50vl), frozen</i>	2.422.586		3.512.750	3.068.732		1.267	874
Recortes Kosher Bov Cong <i>Beef Kosher Trimmings, frozen</i>	49.089		71.179	152.176		3.100	2.138
Recortes 65cl (70vl) Bov Cong <i>Beef Trimming 60cl (70vl), frozen</i>	2.367.785		3.433.289	7.613.352		3.215	2.218
Recortes 50cl (55vl) Bov Cong <i>Beef Trimmings 50cl (55vl), frozen</i>	281.178		407.708	830.698		2.954	2.037
••• ENFRIADA <i>CHILLED</i>	34.020.974	8,27	46.499.882	319.892.755	19,24	9.403	6.879
•••• CUARTO O CORTE DEL DELANTERO CON HUESO <i>BONEIN FOREQUARTER OR FOREQUARTER CUT</i>	3.637.013		3.687.931	12.635.894		3.474	3.426
Asado Del Bov Enf c/h <i>Beef Forequarter Rib Plate, bn-in chilled</i>	3.635.710		3.686.610	12.617.718		3.470	3.423
Espinazo Del Bov Enf c/h <i>Beef Rib Set, bn-in chilled</i>	1.303		1.321	18.175		13.948	13.755
•••• CUARTO O CORTE DEL TRASERO CON HUESO <i>BONEIN HINDQUARTER OR HINDQUARTER CUT</i>	1.312		1.330	18.400		14.025	13.831
Espinazo Tras Bov Enf c/h <i>Beef Shortloin, bn-in chilled</i>	1.312		1.330	18.400		14.025	13.831
•••• OTRAS CARNES CON HUESO <i>OTHER BONEIN MEATS</i>	2.031.684		2.060.128	6.623.714		3.260	3.215
Asado 10/13 Cost Bov Enf c/h <i>Beef Rib Plate 10/13 Rib, bn-in chilled</i>	1.929.048		1.956.055	6.273.319		3.252	3.207

Exportaciones totales del sector cárnico - por producto



TOTAL MEAT EXPORTS 9- BY PRODUCT
2011

Volumen (peso embarque, peso canal) e importe FOB
Quantity (shipped weight, carcass weight) and FOB Value

Cuadro / Table 4.23

PRODUCTO / PRODUCT	KGS.		KGS.		INGRESO PROMEDIO AVERAGE INCOME	
	P. EMBARQUE SHIPPED W.	%	P. CANAL CARCASS W.	DOLARES DOLLARS	USD/TON P. EMB. SHIP.W.	USD/TON P. CANAL CARC.W.
Asado c/vacío Bov Enf c/h <i>Beef Rib Plate Flank on, bn-in chilled</i>	102.636		104.073	350.396	3.414	3.367
••• CUARTO O CORTE DEL DELANTERO SIN HUESO <i>BONELESS FOREQUARTER OR FOREQUARTER CUT</i>	2.821.837		4.225.006	29.094.699	10.311	6.886
Aguja Bov Enf s/h <i>Beef Chuck Roll, bnls chilled</i>	80.503		119.949	422.949	5.254	3.526
Asado Del Bov Enf s/h <i>Beef Rib Plate, bnls chilled</i>	2.542		4.042	14.472	5.693	3.580
Bife ancho c/t Bov Enf s/h <i>Beef Spencer Roll, bnls chilled</i>	3.617		5.390	35.409	9.788	6.569
Bife ancho Prcion Ctrl Bov Enf s/h <i>Beef Spencer Roll Ctrl Slices, bnls chilled</i>	13.254		19.748	155.525	11.735	7.876
Bife ancho s/t Bov Enf s/h <i>Beef Cube Roll, bnls chilled</i>	1.606.088		2.393.071	21.682.038	13.500	9.060
Carnaza de paleta Bov Enf s/h <i>Beef Sholder Clod, bnls chilled</i>	29.046		43.278	160.480	5.525	3.708
Centro de carnaza de paleta Bov Enf s/h <i>Beef Blade Bolar, bnls chilled</i>	13		19	105	8.320	5.584
Chingolo Bov Enf s/h <i>Beef Chuck Tender, bnls chilled</i>	1.790		2.668	9.960	5.563	3.734
Cogote Bov Enf s/h <i>Beef Neck, bnls chilled</i>	104		154	659	6.371	4.276
Del 10 Ctes Kosher Nov Cont Enf s/h <i>Kosher Std/Com Steer Forequarter, 10 Cuts (spcf), bnls chilled</i>	187.724		283.463	1.261.528	6.720	4.450
Del Ctes Halack Nov Cont (Ind Ctes) Enf s/h <i>Halak Std/Com Steer Forequarter, Cuts (spcf), bnls chilled</i>	1.776		2.646	13.586	7.650	5.134
Del Ctes Nov Cont (Ind Ctes) Enf s/h <i>Std/Com Steer Forequarter Cuts (spcf), bnls chilled</i>	81.653		123.296	454.086	5.561	3.683
Del Ctes Nov/Vac Cont (Ind Ctes) Enf s/h <i>Std/Com Steer/Cow Forequarter Cuts (spcf), bnls chilled</i>	296.681		447.988	1.986.567	6.696	4.434
Del Ctes Nov/Vac Manuf (Ind Ctes) Enf s/h <i>Utl Steer/Cow Forequarter Cuts (spcf), bnls chilled</i>	2.161		3.609	14.811	6.854	4.104
Del Ctes Nov/Vaq Cont (Ind Ctes) Enf s/h <i>Std/Com Steer/Heifer Forequarter Cuts (spcf), bnls chilled</i>	168.939		255.098	1.026.445	6.076	4.024
Del Ctes Vac Manuf (Ind Ctes) Enf s/h <i>Utl Cow Forequarter Cuts (spcf), bnls chilled</i>	23.915		39.938	133.090	5.565	3.332

Exportaciones totales del sector cárnico - por producto



TOTAL MEAT EXPORTS 9- BY PRODUCT
2011

Volumen (peso embarque, peso canal) e importe FOB
Quantity (shipped weight, carcass weight) and FOB Value

Cuadro / Table 4.23

PRODUCTO / PRODUCT	KGS.		KGS.		INGRESO PROMEDIO AVERAGE INCOME		
	P. EMBARQUE SHIPPED W.	%	P. CANAL CARCASS W.	DOLARES DOLLARS	%	USD/TON P. EMB. SHIP.W.	USD/TON P. CANAL CARC.W.
Del en bloque 90cl (95vl) Nov Enf s/h <i>Steer Forequarter Bulk Pack, bnls chilled, 90cl (95vl)</i>	4.558		7.612	21.878		4.800	2.874
Marucha Bov Enf s/h <i>Beef Blade Oyster, bnls chilled</i>	4.039		6.018	23.132		5.727	3.844
Paleta Bov Enf s/h <i>Beef Shoulder Clod, bnls chilled</i>	38.337		57.122	189.096		4.933	3.310
Pecho Bov Enf s/h <i>Beef Brisket, bnls chilled</i>	268.675		400.326	1.453.491		5.410	3.631
Tapa de aguja Bov Enf s/h <i>Beef Chuck cover, bnls chilled</i>	1.055		1.572	5.437		5.154	3.459
Tapa de bife ancho Bov Enf s/h <i>Beef Rib Eye Cap, bnls chilled</i>	440		656	1.880		4.272	2.867
Huachalomo Bov Enf s/h <i>Huachalomo</i>	2.458		3.663	13.707		5.576	3.743
Sobrecostilla Bov Enf s/h <i>Sobrecostilla</i>	2.470		3.680	14.367		5.816	3.904
**** CUARTO O CORTE DEL TRASERO SIN HUESO <i>BONELESS HINDQUARTER OR HINDQUARTER CUT</i>	16.630.077		23.590.201	203.470.258		12.235	8.625
Bife angosto c/cor Bov Enf s/h <i>Beef Striploin Strap on, bnls chilled</i>	981.110		1.393.176	11.782.428		12.009	8.457
Bife angosto Comb Bov Enf s/h <i>Beef Cmb Striploin, bnls chilled</i>	21.788		30.939	224.416		10.300	7.254
Bife angosto s/cor Bov Enf s/h <i>Beef Striploin Strap off, bnls chilled</i>	419.051		595.052	5.789.833		13.817	9.730
Bife angosto, lomo y cuadril Bov Enf s/h <i>Beef Rump & Loins, bnls chilled</i>	6.445.552		9.152.683	94.366.942		14.641	10.310
Bife angosto, Prcion Ctrl Bov Enf s/h <i>Beef Striploin, Ctrl'd Portions, bnls chilled</i>	46.834		66.504	686.107		14.650	10.317
Bife chico de vacío Bov Enf s/h <i>Beef Flank Steak, bnls chilled</i>	8.275		10.096	65.748		7.945	6.512
Bife grande de vacío (Bavette) Bov Enf s/h <i>Beef Flap, bnls chilled</i>	46.571		56.816	281.370		6.042	4.952
Bifes de vacío (chico y grande) Bov Enf s/h <i>Beef Flap & Flank Steaks Cmb, bnls chilled</i>	102		124	560		5.500	4.508
Bola de lomo Bov Enf s/h <i>Beef Knuckle, bnls chilled</i>	1.594.531		2.264.234	8.773.815		5.502	3.875
Colita de cuadril Bov Enf s/h <i>Beef Tri-Tip, bnls chilled</i>	61.817		87.780	436.270		7.057	4.970

Exportaciones totales del sector cárnico - por producto



TOTAL MEAT EXPORTS 9- BY PRODUCT
2011

Volumen (peso embarque, peso canal) e importe FOB
Quantity (shipped weight, carcass weight) and FOB Value

Cuadro / Table 4.23

PRODUCTO / PRODUCT	KGS.		KGS.		INGRESO PROMEDIO AVERAGE INCOME		
	P. EMBARQUE SHIPPED W.	%	P. CANAL CARCASS W.	DOLARES DOLLARS	%	USD/TON P. EMB. SHIP.W.	USD/TON P. CANAL CARC.W.
Corazón de cuadril Bov Enf s/h <i>Beef Heart of Rump, bnls chilled</i>	649.380		922.120	6.864.092		10.570	7.444
Cuadrada Bov Enf s/h <i>Beef Flat, bnls chilled</i>	707.741		1.004.992	3.847.348		5.436	3.828
Cuadril c/colita Bov Enf s/h <i>Beef Rump Tail on, bnls chilled</i>	66.830		94.899	538.883		8.063	5.679
Cuadril Bov Enf s/h <i>Beef Rump, bnls chilled</i>	272.271		386.625	2.713.418		9.966	7.018
Cuadril s/t Bov Enf s/h <i>Beef Rump Cap off, bnls chilled</i>	75.508		107.221	774.160		10.253	7.220
Entraña interna Bov Enf s/h <i>Beef Inside Skirt, bnls chilled</i>	128		186	837		6.514	4.492
Garrón Bov Enf s/h <i>Beef Shank, bnls chilled</i>	2.215		3.146	10.070		4.546	3.201
Lomo (Trz) centro Bov Enf <i>Beef Tenderloin (pieces) Center, chilled</i>	2.837		4.028	91.881		32.387	22.808
Lomo 2/3 lbs c/cad Bov Enf <i>Beef Tenderloin 2/3 lbs Ch-on chilled</i>	5.811		8.252	117.408		20.205	14.229
Lomo 2/3 lbs s/cad Bov Enf <i>Beef Tenderloin 2/3 lbs Ch-off chilled</i>	32.999		46.859	600.429		18.195	12.814
Lomo 3/4 lbs c/cad Bov Enf <i>Beef Tenderloin 3/4 lbs Ch-on chilled</i>	17.711		25.150	353.905		19.982	14.072
Lomo 3/4 lbs s/cad Bov Enf <i>Beef Tenderloin 3/4 lbs Ch-off chilled</i>	321.453		456.464	6.761.189		21.033	14.812
Lomo 4/5 lbs c/cad Bov Enf <i>Beef Tenderloin 4/5 lbs Ch-on chilled</i>	6.174		8.766	133.538		21.631	15.233
Lomo 4/5 lbs s/cad Bov Enf <i>Beef Tenderloin 4/5 lbs Ch-off chilled</i>	128.142		181.961	2.835.579		22.128	15.583
Lomo Comb Bov Enf <i>Beef Tenderloin Cmb. chilled</i>	123.807		175.805	2.679.517		21.643	15.241
Lomo más 5 lbs s/cad Bov Enf <i>Beef Tenderloin over 5 lbs Ch-off chilled</i>	97		137	2.433		25.188	17.738
Lomos Prcion Ctrl Bov Enf <i>Beef Tenderloin Ctrl'd Portion, chilled</i>	72		102	1.902		26.417	18.603
Nalga Bov Enf s/h <i>Beef Inside, bnls chilled</i>	81.023		115.053	549.625		6.784	4.777
Nalga de afuera Bov Enf s/h <i>Beef Outside, bnls chilled</i>	1.490		2.116	7.748		5.200	3.662

Exportaciones totales del sector cárnico - por producto



TOTAL MEAT EXPORTS 9- BY PRODUCT
2011

Volumen (peso embarque, peso canal) e importe FOB
Quantity (shipped weight, carcass weight) and FOB Value

Cuadro / Table 4.23

PRODUCTO / PRODUCT	KGS.		KGS.		INGRESO PROMEDIO AVERAGE INCOME	
	P. EMBARQUE SHIPPED W.	%	P. CANAL CARCASS W.	DOLARES DOLLARS	USD/TON P. EMB. SHIP.W.	USD/TON P. CANAL CARC.W.
Nalga s/t Bov Enf s/h <i>Beef Inside Cap off, bnls chilled</i>	63.826		90.633	472.674	7.406	5.215
Peceto Bov Enf s/h <i>Beef Eye Round, bnls chilled</i>	57.834		82.124	357.825	6.187	4.357
Tapa de cuadril Bov Enf s/h <i>Beef Rump Cap, bnls chilled</i>	882.292		1.252.854	12.173.300	13.797	9.716
Tortugueta Bov Enf s/h <i>Beef Heel Muscle, bnls chilled</i>	3.190		4.530	19.555	6.129	4.316
Tras Ctes Nov Cont (Ind Ctes) Enf s/h <i>Std/Com Steer Hindquarter Cuts (spcf), bnls chilled</i>	2.732.601		3.880.294	32.281.680	11.814	8.319
Tras Ctes Nov/Vac Cont (Ind Ctes) Enf s/h <i>Std/Com Steer/Cow Hindquarter Cuts (spcf), bnls chilled</i>	126.669		179.870	922.565	7.283	5.129
Tras Ctes Nov/Vac Manuf (Ind Ctes) Enf s/h <i>Utl Steer/Cow Hindquarter Cuts (spcf), bnls chilled</i>	10.615		15.073	77.783	7.328	5.160
Tras Ctes Vac Manuf (Ind Ctes) Enf s/h <i>Utl Cow Hindquarter Cuts (spcf), bnls chilled</i>	549.674		780.537	5.396.742	9.818	6.914
Vacio Bov Enf s/h <i>Beef Flank, bnls chilled</i>	67.614		82.489	401.574	5.939	4.868
Rueda 3 Ctes de Enf s/h <i>Beef Round Hindquarter Cuts, bnls chilled</i>	14.444		20.511	75.109	5.200	3.662
**** CANAL, MEDIA CANAL, CUARTO COMPENSADO, CUARTO COMBINADO SIN HUESO <i>BONELESS CARCASS, SIDE, COMPENSATED QUARTERS, COMBINED QUARTERS</i>	8.896.603		12.931.738	68.022.916	7.646	5.260
Comb Del y Tras Ctes Nov Cont (Ind Ctes) Enf s/h <i>Cmb Fore & Hind Cuts (spcf) of Std/Com Steer, bnls chilled</i>	543.971		788.759	3.811.197	7.006	4.832
Comb Del y Tras Ctes Nov Cont/Manuf (Ind Ctes) Enf s/h <i>Cmb Fore & Hind Cuts (spcf) of Std/Com/Utl Steer, bnls chilled</i>	11.160		17.075	113.117	10.136	6.625
Comb Del y Tras Ctes Nov Manuf (Ind Ctes) Enf s/h <i>Cmb Fore & Hind Cuts (spcf) of Utl Steer, bnls chilled</i>	170.199		274.020	1.745.367	10.255	6.369
Comb Del y Tras Ctes Nov/Vac Cont (Ind Ctes) Enf s/h <i>Cmb Fore & Hind Cuts (spcf) of Std/Com Steer/ Cow, bnls chilled</i>	5.098.477		7.392.792	42.973.695	8.429	5.813
Comb Del y Tras Ctes Nov/Vaq Cont (Ind Ctes) Enf s/h <i>Cmb Fore & Hind Cuts (spcf) of Std/Com Steer/ Heifer, bnls chilled</i>	2.334.267		3.384.687	14.410.519	6.173	4.258
Comb Del y Tras Ctes Vac Manuf (Ind Ctes) Enf s/h <i>Cmb Fore & Hind Cuts (spcf) of Utl Cow, bnls chilled</i>	22.114		35.604	255.967	11.575	7.189
Comp Ctes Nov/Vac Cont (Ind Ctes) Enf s/h <i>Comp Cuts (spcf) of Std/Com Steer/Cow, bnls chilled</i>	716.415		1.038.802	4.713.055	6.579	4.537

Exportaciones totales del sector cárnico - por producto



TOTAL MEAT EXPORTS 9- BY PRODUCT
2011

Volumen (peso embarque, peso canal) e importe FOB
Quantity (shipped weight, carcass weight) and FOB Value

Cuadro / Table 4.23

PRODUCTO / PRODUCT	KGS.		KGS.		INGRESO PROMEDIO AVERAGE INCOME		
	P. EMBARQUE SHIPPED W.	%	P. CANAL CARCASS W.	DOLARES DOLLARS	%	USD/TON P. EMB. SHIP.W.	USD/TON P. CANAL CARC.W.
•••• OTRAS CARNES SIN HUESO <i>OTHER BONELESS MEATS</i>	2.448		3.549	26.874		10.979	7.572
Entraña fina Bov Enf s/h <i>Beef Thin Skirt, bnls chilled</i>	2.360		3.423	26.375		11.174	7.706
Entraña gruesa Bov Enf s/h <i>Beef Thick Skirt, bnls chilled</i>	87		127	499		5.712	3.939
•• PRODUCTO CARNICO BOVINO <i>BEEF PRODUCT</i>	5.829.567	1,42	18.004.074	51.681.446	3,11	8.865	2.871
•••• CONGELADO <i>FROZEN</i>	706.736	0,17	1.024.767	3.209.286	0,19	4.541	3.132
•••• GENERICO <i>GENERIC</i>	706.736		1.024.767	3.209.286		4.541	3.132
Hamburguesa Bov Cong <i>Beef Patty, frozen</i>	706.736		1.024.767	3.209.286		4.541	3.132
••• CONSERVA <i>PRESERVE</i>	3.801.785	0,92	11.146.834	27.116.616	1,63	7.133	2.433
•••• GENERICO <i>GENERIC</i>	3.801.785		11.146.834	27.116.616		7.133	2.433
Corned beef 1ra. USA 24/12 oz <i>Corned beef 1st. USA 24/12 oz</i>	1.891.160		5.544.881	13.600.776		7.192	2.453
Corned beef 1ra. USA 6/9 lbs <i>Corned beef 1st. USA 6/9 lbs</i>	1.910.625		5.601.953	13.515.840		7.074	2.413
••• HUMEDAD CONTROLADA <i>CONTROLLED MOISTURE</i>	1.019.376	0,25	5.078.298	19.093.542	1,15	18.731	3.760
•••• GENERICO <i>GENERIC</i>	1.019.376		5.078.298	19.093.542		18.731	3.760
Beef Jerky <i>Beef Jerky</i>	886.946		4.714.116	17.302.872		19.508	3.670
Bresaola <i>Bresaola</i>	37.852		104.093	738.510		19.510	7.095
Tasajo <i>Salted Cured Dry Meat</i>	94.578		260.090	1.052.159		11.125	4.045
••• COCIDO-CONGELADO <i>COOKED-FROZEN</i>	301.670	0,07	754.175	2.262.002	0,14	7.498	2.999
•••• GENERICO <i>GENERIC</i>	301.670		754.175	2.262.002		7.498	2.999
Carne Bov Coc-Cong Beef Steak <i>Beef Steak, Cooked-Frozen</i>	23.988		59.971	203.900		8.500	3.400

Exportaciones totales del sector cárnico - por producto



TOTAL MEAT EXPORTS 9- BY PRODUCT
2011

Volumen (peso embarque, peso canal) e importe FOB
Quantity (shipped weight, carcass weight) and FOB Value

Cuadro / Table 4.23

PRODUCTO / PRODUCT	KGS.		KGS.		INGRESO PROMEDIO AVERAGE INCOME		
	P. EMBARQUE SHIPPED W.	%	P. CANAL CARCASS W.	DOLARES DOLLARS	%	USD/TON P. EMB. SHIP.W.	USD/TON P. CANAL CARC.W.
Carne Bov Coc-Cong Ctes (Ind Ctes) <i>BEEF CUTS cooked-frozen</i>	68.813		172.032	602.257		8.752	3.501
Carne Bov Coc-Cong Trz <i>Beef Chunks, Cooked-Frozen</i>	208.869		522.173	1.455.844		6.970	2.788
• CARNE OVINA <i>OVINE MEAT</i>	12.661.847	3,08	17.336.301	84.330.906	5,07	6.660	4.864
•• REFRIGERADA <i>REFRIGERATED</i>	12.661.847	3,08	17.336.301	84.330.906	5,07	6.660	4.864
••• CONGELADA <i>FROZEN</i>	12.327.135	3,00	16.973.114	82.453.167	4,96	6.689	4.858
•••• CUARTO O CORTE DEL DELANTERO CON HUESO <i>BONEIN FOREQUARTER OR FOREQUARTER CUT</i>	4.208.506		4.385.263	21.074.908		5.008	4.806
Asado Del Ov Cong c/h <i>Ov. Forequarter Rib Plate, bn-in frozen</i>	770.803		803.177	2.594.100		3.365	3.230
Cogote Ov Cong c/h <i>Ov. Neck, bn-in frozen</i>	429.202		447.229	1.093.235		2.547	2.444
Del c/asado c/vacio Ov Cong c/h <i>Ov. Forequarter Rib Plate & Flank on, bn-in frozen</i>	24.210		25.227	99.261		4.100	3.935
Del Ov Cong c/h <i>Ov. Forequarter, bn-in frozen</i>	528.706		550.911	2.075.160		3.925	3.767
French Rack Corto Ov Cong c/h <i>Ov. Short Frenched Rack, bn-in frozen</i>	234.870		244.735	2.434.458		10.365	9.947
Paleta Ov Cong c/h <i>Ov. Shoulder, bn-in frozen</i>	2.072.692		2.159.745	12.350.186		5.959	5.718
Cogote/aguja Ov Cong c/h <i>Ov. Neck/chuck, bn-in frozen</i>	148.022		154.239	428.508		2.895	2.778
•••• CUARTO O CORTE DEL TRASERO CON HUESO <i>BONEIN HINDQUARTER OR HINDQUARTER CUT</i>	635.733		662.434	7.186.632		11.304	10.849
Espinazo Ov Cong c/h <i>Ov. Loin, bn-in frozen</i>	53.544		55.793	417.974		7.806	7.492
French rack Ov Cong c/h <i>Ov. Frenched Rack, bn-in frozen</i>	326.087		339.783	5.258.520		16.126	15.476
Garrón Ov Cong c/h <i>Ov. Hindshank, bn-in frozen</i>	58.001		60.437	161.912		2.792	2.679
Pierna de borrego Cong c/h <i>Leg of Hogget, bn-in frozen</i>	700		729	9.660		13.800	13.244
Pierna de cordero Cong c/h <i>Leg of Lamb, bn-in frozen</i>	88.099		91.799	622.577		7.067	6.782

Exportaciones totales del sector cárnico - por producto



TOTAL MEAT EXPORTS 9- BY PRODUCT
2011

Volumen (peso embarque, peso canal) e importe FOB
Quantity (shipped weight, carcass weight) and FOB Value

Cuadro / Table 4.23

PRODUCTO / PRODUCT	KGS.		KGS.		INGRESO PROMEDIO AVERAGE INCOME		
	P. EMBARQUE SHIPPED W.	%	P. CANAL CARCASS W.	DOLARES DOLLARS	%	USD/TON P. EMB. SHIP.W.	USD/TON P. CANAL CARC.W.
Pierna Ov c/cuadril y c/garrón Cong c/h <i>Ov. Leg Chump on Shank on, bn-in frozen</i>	75.356		78.521	498.325		6.613	6.346
Pierna Ov c/cuadril y s/garrón Cong c/h <i>Ov. Leg Chump on Shank off, bn-in frozen</i>	28.687		29.892	181.395		6.323	6.068
Pierna Ov s/cuadril y s/garrón Cong c/h <i>Ov. Leg Chump off Shank off, bn-in frozen</i>	5.259		5.480	36.268		6.896	6.618
.... CANAL, MEDIA CANAL, CUARTO COMPENSADO, CUARTO COMBINADO CON HUESO <i>BONEIN CARCASE, SIDE, COMPENSATED QUARTERS, COMBINED QUARTERS</i>	1.836.437		1.913.567	10.849.457		5.908	5.670
Canal Borr/Cap 12/20 kg Cong c/h <i>Hogget/Mutton Carcase 12/20 kg, bn-in frozen</i>	1.476		1.538	7.232		4.900	4.702
Canal Cord 04/16 kg Cong c/h <i>Lamb Carcase 04/16 kg, bn-in frozen</i>	448.264		467.091	2.354.975		5.254	5.042
Canal Cord 08/20 kg Cong c/h <i>Lamb Carcase 08/20 kg, bn-in frozen</i>	44.628		46.502	232.681		5.214	5.004
Canal Cord/Borr 12/20 kg Cong c/h <i>Lamb/Hogget Carcase 12/20 kg, bn-in frozen</i>	50.552		52.675	259.616		5.136	4.929
Canal Ov 13/18 kg Cong c/h <i>Ov. Carcase 13/18 kg, bn-in frozen</i>	65.640		68.397	353.527		5.386	5.169
Canal Ov 18/30 kg Cong c/h <i>Ov. Carcase 18/30 kg, bn-in frozen</i>	131.585		137.112	579.200		4.402	4.224
Canal Ov Ctes (Ind Ctes) Cong c/h <i>Ov. Carcase Cuts (spcf), bn-in frozen</i>	612.869		638.610	4.391.436		7.165	6.877
Media canal Ov Ctes (Espinazo, Asado, Pierna, Paleta) Cong c/h <i>Ov. Side Cuts (Loin, Rib Plate, Leg, Shoulder), bn-in frozen</i>	402.037		418.922	2.220.579		5.523	5.301
Media canal Ov Ctes (Ind Ctes) Cong c/h <i>Ov. Side Cuts (spcf), bn-in frozen</i>	49.711		51.799	282.056		5.674	5.445
Canal Ov -/30 kg Cong c/h <i>Ov. Carcase -/30 kg, bn-in frozen</i>	29.675		30.921	168.153		5.666	5.438
.... OTRAS CARNES CON HUESO <i>OTHER BONEIN MEATS</i>	1.831.082		1.907.987	5.983.598		3.268	3.136
Asado Ov 13 Cost Cong c/h <i>Ov. 13 Rib Plate, bn-in frozen</i>	1.831.082		1.907.987	5.983.598		3.268	3.136
.... CUARTO O CORTE DEL DELANTERO SIN HUESO <i>BONELESS FOREQUARTER OR FOREQUARTER CUT</i>	140.023		297.408	781.140		5.579	2.626
Asado Del Ov Cong s/h <i>Ov. Forequarter Rib Plate, bnls frozen</i>	14.000		29.736	46.490		3.321	1.563

Exportaciones totales del sector cárnico - por producto



TOTAL MEAT EXPORTS 9- BY PRODUCT
2011

Volumen (peso embarque, peso canal) e importe FOB
Quantity (shipped weight, carcass weight) and FOB Value

Cuadro / Table 4.23

PRODUCTO / PRODUCT	KGS.		KGS.		INGRESO PROMEDIO AVERAGE INCOME		
	P. EMBARQUE SHIPPED W.	%	P. CANAL CARCASS W.	DOLARES DOLLARS	%	USD/TON P. EMB. SHIP.W.	USD/TON P. CANAL CARC.W.
Cogote Ov Cong s/h <i>Ov. Neck, bnls frozen</i>	3.645		7.742	18.954		5.200	2.448
Del Ctes Ov (Ind Ctes) Cong s/h <i>Ov. Forequarter Cuts (spcf), bnls frozen</i>	9.003		19.122	52.262		5.805	2.733
Del en bloque Ov Cong s/h <i>Ov. Forequarter Bulk Pack, bnls frozen</i>	42.228		89.692	243.352		5.763	2.713
Paleta Ov Cong s/h <i>Ov. Shoulder, bnls frozen</i>	13.207		28.052	76.531		5.795	2.728
Cogote/aguja Ov Cong s/h <i>Ov. Neck/chuck, bnls frozen</i>	57.940		123.065	343.551		5.929	2.792
•••• CUARTO O CORTE DEL TRASERO SIN HUESO <i>BONELESS HINDQUARTER OR HINDQUARTER CUT</i>	3.114.061		6.614.265	34.258.851		11.001	5.180
Bife Ov Cong s/h <i>Ov. Backstrap, bnls frozen</i>	240.056		509.878	5.214.991		21.724	10.228
Cuadril Ov Cong s/h <i>Ov. Chump, bnls frozen</i>	136.966		290.917	1.249.235		9.121	4.294
Garrón Ov Cong s/h <i>Ov. Shank, bnls frozen</i>	170.332		361.785	1.028.398		6.038	2.843
Lomo Ov Cong <i>Ov. Tenderloin, frozen</i>	109.469		232.512	2.338.882		21.366	10.059
Pierna Ov c/cuadril y s/garrón Cong s/h <i>Ov. Leg Chump on Shank off, bnls frozen</i>	2.103.552		4.467.945	21.120.425		10.040	4.727
Pierna Ov s/cuadril y c/garrón Cong s/h <i>Ov. Leg Chump off Shank on, bnls frozen</i>	1.976		4.197	21.736		11.000	5.179
Pierna Ov s/cuadril y s/garrón Cong s/h <i>Ov. Leg Chump off Shank off, bnls frozen</i>	69.724		148.094	706.474		10.132	4.770
Tapa de bife Ov Cong s/h <i>Ov. Cap of Rack, bnls frozen</i>	98.358		208.913	248.450		2.526	1.189
Tras Ctes Ov (Ind Ctes) Cong s/h <i>Ov. Hindquarter Cuts (spcf), bnls frozen</i>	183.627		390.023	2.330.261		12.690	5.975
•••• CANAL, MEDIA CANAL, CUARTO COMPENSADO, CUARTO COMBINADO SIN HUESO <i>BONELESS CARCASE, SIDE, COMPENSATED QUARTERS, COMBINED QUARTERS</i>	71.005		150.815	820.084		11.550	5.438
Canal Ov Cpl en bloque Cong s/h <i>Ov. Whole Carcase Bulk Pack, bnls frozen</i>	25		53	250		10.000	4.708
Canal Ov Ctes (Ind Ctes) Cong s/h <i>Ov. Carcase Cuts (spcf), bnls frozen</i>	3.546		7.532	24.113		6.800	3.202
Canal Ov Incpl en bloque Cong s/h <i>Ov. Incpl Carcase Bulk Pack, bnls frozen</i>	67.434		143.230	795.721		11.800	5.556

Exportaciones totales del sector cárnico - por producto



TOTAL MEAT EXPORTS 9- BY PRODUCT
2011

Volumen (peso embarque, peso canal) e importe FOB
Quantity (shipped weight, carcass weight) and FOB Value

Cuadro / Table 4.23

PRODUCTO / PRODUCT	KGS.		KGS.		INGRESO PROMEDIO AVERAGE INCOME		
	P. EMBARQUE SHIPPED W.	%	P. CANAL CARCASS W.	DOLARES DOLLARS	%	USD/TON P. EMB. SHIP.W.	USD/TON P. CANAL CARC.W.
•••• CARNES CHICAS GENERIC TRIMMINGS	490.290		1.041.375	1.498.497		3.056	1.439
Recortes Ov Cong Ov. Trimmings, frozen	490.290		1.041.375	1.498.497		3.056	1.439
••• ENFRIADA CHILLED	334.712	0,08	363.187	1.877.738	0,11	5.610	5.170
•••• CUARTO O CORTE DEL DELANTERO CON HUESO BONEIN FOREQUARTER OR FOREQUARTER CUT	4.000		4.120	30.600		7.650	7.427
French Rack Corto Ov Enf c/h Ov. Short Frenched Rack, bn-in chilled	1.000		1.030	15.000		15.000	14.563
Paleta Ov Enf c/h Ov. Shoulder, bn-in chilled	3.000		3.090	15.600		5.200	5.049
•••• CUARTO O CORTE DEL TRASERO CON HUESO BONEIN HINDQUARTER OR HINDQUARTER CUT	4.000		4.120	37.750		9.438	9.163
French rack Ov Enf c/h Ov. Frenched Rack, bn-in chilled	1.500		1.545	20.250		13.500	13.107
Pierna Ov s/cuadril y s/garrón Enf c/h Ov. Leg Chump off Shank off, bn-in chilled	2.500		2.575	17.500		7.000	6.796
•••• CANAL, MEDIA CANAL, CUARTO COMPENSADO, CUARTO COMBINADO CON HUESO BONEIN CARCASE, SIDE, COMPENSATED QUARTERS, COMBINED QUARTERS	306.895		316.102	1.542.202		5.025	4.879
Canal Ov 18/30 kg Enf c/h Ov. Carcase 18/30 kg, bn-in chilled	306.495		315.690	1.538.662		5.020	4.874
Canal Ov Ctes (Ind Ctes) Enf c/h Ov. Carcase Cuts (spcf), bn-in chilled	400		412	3.540		8.850	8.592
•••• OTRAS CARNES CON HUESO OTHER BONEIN MEATS	3.000		3.126	10.200		3.400	3.263
Asado Ov 13 Cost Enf c/h Ov. 13 Rib Plate, bn-in chilled	3.000		3.126	10.200		3.400	3.263
•••• CUARTO O CORTE DEL TRASERO SIN HUESO BONELESS HINDQUARTER OR HINDQUARTER CUT	16.817		35.719	256.986		15.281	7.195
Bife Ov Enf s/h Ov. Backstrap, bnls chilled	3.822		8.118	89.667		23.461	11.045
Lomo Ov Enf Ov. Tenderloin, chilled	1.533		3.256	35.920		23.431	11.032
Pierna Ov c/cuadril y s/garrón Enf s/h Ov. Leg Chump on Shank off, bnls chilled	4.031		8.562	40.885		10.143	4.775
Tras Ctes Ov (Ind Ctes) Enf s/h Ov. Hindquarter Cuts (spcf), bnls chilled	7.431		15.783	90.515		12.181	5.735

Exportaciones totales del sector cárnico - por producto



TOTAL MEAT EXPORTS 9- BY PRODUCT
2011

Volumen (peso embarque, peso canal) e importe FOB
Quantity (shipped weight, carcass weight) and FOB Value

Cuadro / Table 4.23

PRODUCTO / PRODUCT	KGS.		KGS.		INGRESO PROMEDIO AVERAGE INCOME		
	P. EMBARQUE SHIPPED W.	%	P. CANAL CARCASS W.	DOLARES DOLLARS	%	USD/TON P. EMB. SHIP.W.	USD/TON P. CANAL CARC.W.
• CARNE EQUINA <i>HORSE MEAT</i>	6.758.478	1,64	10.239.094	29.517.186	1,78	4.367	2.883
•• REFRIGERADA <i>REFRIGERATED</i>	6.758.478	1,64	10.239.094	29.517.186	1,78	4.367	2.883
••• CONGELADA <i>FROZEN</i>	3.961.474	0,96	6.001.633	14.728.928	0,89	3.718	2.454
•••• CUARTO O CORTE DEL DELANTERO SIN HUESO <i>BONELESS FOREQUARTER OR FOREQUARTER CUT</i>	3.668.349		5.557.548	13.539.186		3.691	2.436
Asado Equ Cong s/h <i>Horse Rib Plate, bnls frozen</i>	19.000		28.785	99.123		5.217	3.444
Bife ancho Equ Cong s/h <i>Horse Cube Roll, bnls frozen</i>	113		171	655		5.800	3.828
Del Equ Ctes (Ind Ctes) Cong s/h <i>Horse Forequarter Cuts (spcf), bnls frozen</i>	38.628		58.521	137.352		3.556	2.347
Del Equ en bloque Cong s/h <i>Horse Forequarter Bulk Pack, bnls frozen</i>	969.417		1.468.666	3.542.914		3.655	2.412
Del Equ Incpl en bloque Cong s/h <i>Horse Forequarter Incpl Bulk Pack, bnls frozen</i>	2.623.035		3.973.898	9.676.079		3.689	2.435
Aguja Equ Cong s/h <i>Horse Chuck, bnls frozen</i>	18.156		27.506	83.064		4.575	3.020
•••• CUARTO O CORTE DEL TRASERO SIN HUESO <i>BONELESS HINDQUARTER OR HINDQUARTER CUT</i>	157.002		237.858	623.862		3.974	2.623
Bife angosto Equ Cong s/h <i>Horse Striploin, bnls frozen</i>	98		148	568		5.800	3.828
Lomo Equ s/cad Cong <i>Horse Tenderloin Chain off, frozen</i>	106		161	848		8.000	5.281
Nalga de afuera Equ Cong s/h <i>Horse Outside, bnls frozen</i>	85.238		129.136	398.414		4.674	3.085
Nalga Equ Cong s/h <i>Horse Topside, bnls frozen</i>	103		156	515		5.000	3.300
Tras Equ Ctes (Ind Ctes) Cong s/h <i>Horse Hindquarter Cuts (spcf), bn-in frozen</i>	5.557		8.419	18.883		3.398	2.243
Tras Equ Incpl en bloque Cong s/h <i>Horse Hindquarter, Incpl, Bulk Pack, bn-in frozen</i>	65.900		99.839	204.633		3.105	2.050
•••• CANAL, MEDIA CANAL, CUARTO COMPENSADO, CUARTO COMBINADO SIN HUESO <i>BONELESS CARCASE, SIDE, COMPENSATED QUARTERS, COMBINED QUARTERS</i>	136.123		206.227	565.880		4.157	2.744
Comb Del y Tras Ctes Equ (Ind Ctes) Cong s/h <i>Horse Cmb Fore & Hindquarter Cuts (spcf), bnls frozen</i>	136.123		206.227	565.880		4.157	2.744

Exportaciones totales del sector cárnico - por producto



TOTAL MEAT EXPORTS 9- BY PRODUCT
2011

Volumen (peso embarque, peso canal) e importe FOB
Quantity (shipped weight, carcass weight) and FOB Value

Cuadro / Table 4.23

PRODUCTO / PRODUCT	KGS.		KGS.		INGRESO PROMEDIO AVERAGE INCOME		
	P. EMBARQUE SHIPPED W.	%	P. CANAL CARCASS W.	DOLARES DOLLARS	%	USD/TON P. EMB. SHIP.W.	USD/TON P. CANAL CARC.W.
••• ENFRIADA CHILLED	2.797.004	0,68	4.237.462	14.788.259	0,89	5.287	3.490
•••• CUARTO O CORTE DEL TRASERO SIN HUESO BONELESS HINDQUARTER OR HINDQUARTER CUT	5.778		8.754	52.579		9.100	6.006
Lomo Equ s/cad Enf Horse Tenderloin Chain off, chilled	1.261		1.910	19.417		15.398	10.164
Tras Equ Ctes (Ind Ctes) Enf s/h Horse Hindquarter Cuts (spcf), bnls chilled	4.517		6.843	33.162		7.341	4.846
•••• CANAL, MEDIA CANAL, CUARTO COMPENSADO, CUARTO COMBINADO SIN HUESO BONELESS CARCASE, SIDE, COMPENSATED QUARTERS, COMBINED QUARTERS	2.791.226		4.228.708	14.735.680		5.279	3.485
Comb Del y Tras Ctes Equ (Ind Ctes) Enf s/h Horse Cmb Fore & Hindquarter Cuts (spcf), bnls chilled	2.791.226		4.228.708	14.735.680		5.279	3.485
• CARNE PORCINA PORK	400	(.)		6.360	(.)	15.900	
•• PRODUCTO CARNICO PORCINO PORK PRODUCT	400	(.)		6.360	(.)	15.900	
••• HUMEDAD CONTROLADA CONTROLLED MOISTURE	400	(.)		6.360	(.)	15.900	
•••• GENERICO GENERIC	400			6.360		15.900	
Jamón crudo Raw Ham	400			6.360		15.900	
• CARNE DE AVE POULTRY MEAT	11.787.737	2,87	11.787.737	21.369.430	1,29	1.813	1.813
•• REFRIGERADA REFRIGERATED	11.787.737	2,87	11.787.737	21.369.430	1,29	1.813	1.813
••• CONGELADA FROZEN	11.787.737	2,87	11.787.737	21.369.430	1,29	1.813	1.813
•••• CUARTO O CORTE DEL DELANTERO CON HUESO BONEIN FOREQUARTER OR FOREQUARTER CUT	110.485		110.485	75.936		687	687
Alas con cogote de ave Cong c/h Poultry Wings w/Upper Back & Neck, bn-in frozen	96.355		96.355	53.328		553	553
Alas de pollo Cong c/h Chicken Wings, bn-in frozen	14.130		14.130	22.608		1.600	1.600
•••• CUARTO O CORTE DEL TRASERO CON HUESO BONEIN HINDQUARTER OR HINDQUARTER CUT	1.820		1.820	1.911		1.050	1.050
Medio pollo patamuslo Cong c/h Split Chicken Drumstick & Thigh, bn-in frozen	1.820		1.820	1.911		1.050	1.050

Exportaciones totales del sector cárnico - por producto



TOTAL MEAT EXPORTS 9- BY PRODUCT
2011

Volumen (peso embarque, peso canal) e importe FOB
Quantity (shipped weight, carcass weight) and FOB Value

Cuadro / Table 4.23

PRODUCTO / PRODUCT	KGS.		KGS.		INGRESO PROMEDIO AVERAGE INCOME		
	P. EMBARQUE SHIPPED W.	%	P. CANAL CARCASS W.	DOLARES DOLLARS	%	USD/TON P. EMB. SHIP.W.	USD/TON P. CANAL CARC.W.
**** CANAL, MEDIA CANAL, CUARTO COMPENSADO, CUARTO COMBINADO CON HUESO <i>BONEIN CARCASS, SIDE, COMPENSATED QUARTERS, COMBINED QUARTERS</i>	11.321.802		11.321.802	21.053.730		1.860	1.860
Gallina entera Grado A Cong c/h <i>Whole Hen A Grade, bn-in frozen</i>	709.411		709.411	929.324		1.310	1.310
Gallina entera s/menudos Cong c/h <i>Whole Hen w/out giblets, bn-in frozen</i>	682.875		682.875	654.316		958	958
Pollo entero c/menudos Cong c/h <i>Whole Chicken w/giblets, bn-in frozen</i>	6.603.900		6.603.900	13.654.844		2.068	2.068
Pollo entero Grado A Cong c/h <i>Whole Chicken A Grade, bn-in frozen</i>	544.675		544.675	1.019.720		1.872	1.872
Pollo entero Grado B Cong c/h <i>Whole Chicken B Grade, bn-in frozen</i>	397.066		397.066	472.634		1.190	1.190
Pollo entero s/menudos Cong c/h <i>Whole Chicken w/out giblets, bn-in frozen</i>	2.383.875		2.383.875	4.322.891		1.813	1.813
**** OTRAS CARNES CON HUESO <i>OTHER BONEIN MEATS</i>	26.000		26.000	29.380		1.130	1.130
Gallina en Trz Cong c/h <i>Hen in Pieces, bn-in frozen</i>	26.000		26.000	29.380		1.130	1.130
**** CARNES CHICAS <i>GENERIC TRIMMINGS</i>	327.630		327.630	208.473		636	636
Recortes de pollo Cong <i>Chicken Trimmings, frozen</i>	327.630		327.630	208.473		636	636
• CARNE DE ANIMALES DE CAZA MENOR <i>SMALL GAME MEAT</i>	231.876	0,06	231.876	1.669.552	0,10	7.200	7.200
•• REFRIGERADA <i>REFRIGERATED</i>	231.876	0,06	231.876	1.669.552	0,10	7.200	7.200
••• CONGELADA <i>FROZEN</i>	231.876	0,06	231.876	1.669.552	0,10	7.200	7.200
**** CANAL, MEDIA CANAL, CUARTO COMPENSADO, CUARTO COMBINADO CON HUESO <i>BONEIN CARCASS, SIDE, COMPENSATED QUARTERS, COMBINED QUARTERS</i>	169.735		169.735	1.040.655		6.131	6.131
Liebre Ctes Cong c/h <i>Hare Cuts, B-in frozen</i>	169.735		169.735	1.040.655		6.131	6.131
**** CANAL, MEDIA CANAL, CUARTO COMPENSADO, CUARTO COMBINADO SIN HUESO <i>BONELESS CARCASS, SIDE, COMPENSATED QUARTERS, COMBINED QUARTERS</i>	62.141		62.141	628.897		10.120	10.120
Liebre Ctes Cong s/h <i>Hare Cuts, bnls frozen</i>	62.141		62.141	628.897		10.120	10.120

Exportaciones totales del sector cárnico - por producto



TOTAL MEAT EXPORTS 9- BY PRODUCT
2011

Volumen (peso embarque, peso canal) e importe FOB
Quantity (shipped weight, carcass weight) and FOB Value

Cuadro / Table 4.23

PRODUCTO / PRODUCT	KGS.		KGS.		INGRESO PROMEDIO AVERAGE INCOME		
	P. EMBARQUE SHIPPED W.	%	P. CANAL CARCASS W.	DOLARES DOLLARS	%	USD/TON P. EMB. SHIP.W.	USD/TON P. CANAL CARC.W.
• MENUDENCIAS OFFALS	23.218.751	5,64		68.105.182	4,10	2.933	
•• BOVINAS BEEF	22.166.358	5,39		65.734.788	3,95	2.966	
••• CONGELADAS FROZEN	22.134.685	5,38		65.436.643	3,94	2.956	
Aorta Bov Cong Comest Beef Aorta, frozen, edible	256.720			1.024.251		3.990	
Bazo Bov Cong Comest Beef Spleen, frozen, edible	7.966			5.227		656	
Carne de cabeza Bov Cong Comest Beef Head Meat, frozen, edible	31.437			101.841		3.240	
Carne de quijada Bov Cong Comest Beef Cheek Meat, frozen, edible	553.481			1.905.346		3.442	
Corazón Bov Cong Comest Beef Heart, frozen, edible	866.192			1.650.632		1.906	
Hígado Bov Cong Comest Beef Liver, frozen, edible	4.027.196			6.940.891		1.724	
Labio Bov Cong Comest Oxlips, frozen, edible	595.982			800.057		1.342	
Lengua Bov blanca Cong Comest Beef Tongue, White, frozen, edible	411.142			2.055.933		5.001	
Lengua Bov pigmentada Cong Comest Beef Tongue, Porkmented, frozen, edible	25.353			117.197		4.623	
Lengua Bov Comb Cong Comest Beef Tongue, Cmb, frozen, edible	1.244.106			6.372.827		5.122	
Librillo Bov crudo Cong Comest Beef Bible, Raw, frozen, edible	258.585			995.417		3.849	
Librillo Bov Prcoc natural Cong Comest Beef Bible, Precooked, Natural, frozen, edible	1.434.637			5.639.266		3.931	
Librillo Bov Prcoc blanqueado Cong Comest Beef Bible, Precooked, Bleached, frozen, edible	177.061			662.674		3.743	
Librillo Bov Prcoc recortes Cong Comest Beef Bible Pieces, Precooked, frozen, edible	94.609			129.169		1.365	
Ligamento cervical Bov Cong Comest Beef Paddywhack frozen, edible	424.124			694.614		1.638	
Molleja Bov Cong Comest Beef Sweetbread, frozen, edible	6.433			36.869		5.731	

Exportaciones totales del sector cárnico - por producto



TOTAL MEAT EXPORTS 9- BY PRODUCT
2011

Volumen (peso embarque, peso canal) e importe FOB
Quantity (shipped weight, carcass weight) and FOB Value

Cuadro / Table 4.23

PRODUCTO / PRODUCT	KGS.		KGS.		INGRESO PROMEDIO AVERAGE INCOME	
	P. EMBARQUE SHIPPED W.	%	P. CANAL CARCASS W.	DOLARES DOLLARS	%	USD/TON P. EMB. SHIP.W. / USD/TON P. CANAL CARC.W.
Mondongo Bov crudo Cong Comest <i>Beef Tripe, Raw, frozen, edible</i>	38.697			117.450		3.035
Mondongo Bov Prcoc natural Cong Comest <i>Beef Tripe, Precooked, Natural, frozen, edible</i>	5.924.979			18.042.604		3.045
Mondongo Bov Prcoc pigmentado Cong Comest <i>Beef Tripe, Precooked, Porkmented, frozen, edible</i>	143.100			411.020		2.872
Mondongo Bov Prcoc blanqueado Cong Comest <i>Beef Tripe, Precooked, Bleached, frozen, edible</i>	266.311			730.560		2.743
Mondongo Bov Prcoc Callo Cong Comest <i>Beef Tripe Pillars, Precooked, frozen, edible</i>	2.806			8.558		3.050
Mondongo Bov Prcoc Gorro Cong Comest <i>Beef Honeycomb, Precooked, frozen, edible</i>	562.436			2.053.780		3.652
Mondongo Bov Prcoc recortes Cong Comest <i>Beef Tripe Pieces, Precooked, frozen, edible</i>	23.687			34.513		1.457
Nuez de quijada Bov Cong Comest <i>Beef Cheek Meat, Papillae off, frozen, edible</i>	300.968			872.650		2.899
Pulmón Bov Cong Comest <i>Beef Lungs, frozen, edible</i>	305.180			198.065		649
Rabo Bov Cong Comest <i>Oxtail, frozen, edible</i>	2.009.280			8.488.697		4.225
Riñón Bov Cong Comest <i>Beef Kidney, frozen, edible</i>	490.928			465.225		948
Tendones, ligamentos Bov Cong Comest <i>Beef Tendons & Ligaments, frozen, edible</i>	1.651.291			4.881.309		2.956
••• COCIDAS-CONGELADAS <i>COOKED-FROZEN</i>	31.672	0,01		298.145	0,02	9.413
Carne de quijada Bov Coc-Cong Comest <i>Beef Cheek Meat, Cooked frozen, edible</i>	29.153			274.716		9.423
Lengua Bov Coc-Cong Comest <i>Beef tongue cooked frozen edible</i>	2.519			23.430		9.300
•• OVINAS <i>OVINE</i>	579.286	0,14		1.783.790	0,11	3.079
••• CONGELADAS <i>FROZEN</i>	579.286	0,14		1.783.790	0,11	3.079
Corazón Ov Cong Comest <i>Ov. Heart, frozen, edible</i>	13.325			26.972		2.024
Hígado Ov Cong Comest <i>Ov. Liver, frozen, edible</i>	41.099			63.681		1.549

Exportaciones totales del sector cárnico - por producto



TOTAL MEAT EXPORTS 9- BY PRODUCT
2011

Volumen (peso embarque, peso canal) e importe FOB
Quantity (shipped weight, carcass weight) and FOB Value

Cuadro / Table 4.23

PRODUCTO / PRODUCT	KGS.		KGS.		INGRESO PROMEDIO AVERAGE INCOME		
	P. EMBARQUE SHIPPED W.	%	P. CANAL CARCASS W.	DOLARES DOLLARS	%	USD/TON P. EMB. SHIP.W.	USD/TON P. CANAL CARC.W.
Lengua Ov Cong Comest <i>Ov. Tongue, frozen, edible</i>	8.729			21.068		2.414	
Mondongo Ov crudo Cong Comest <i>Ov. Tripe, Raw, frozen, edible</i>	18.749			78.068		4.164	
Mondongo Ov Prcoc natural Cong Comest <i>Ov. Tripe, Precooked, Natural, frozen, edible</i>	323.110			1.159.495		3.589	
Mondongo Ov Prcoc blanqueado Cong Comest <i>Ov. Tripe, Precooked Bleached, frozen, edible</i>	46.160			139.910		3.031	
Rabos Ov Cong Comest <i>Ov. Tail, frozen, edible</i>	12.181			10.436		857	
Riñón Ov Cong Comest <i>Ov. Kidney, frozen, edible</i>	68.160			246.164		3.612	
Tendones, ligamentos Ov Cong Comest <i>Mutton Tendons & Ligaments, frozen, edible</i>	47.773			37.997		795	
•• EQUINAS <i>HORSE</i>	261.719	0,06		333.165	0,02	1.273	
••• CONGELADAS <i>FROZEN</i>	261.719	0,06		333.165	0,02	1.273	
Corazón Equ Cong Comest <i>Horse Heart, frozen, edible</i>	67.075			86.008		1.282	
Hígado Equ Cong Comest <i>Horse Liver, frozen, edible</i>	93.585			106.650		1.140	
Lengua Equ Cong Comest <i>Horse Tongue, frozen, edible</i>	25.315			53.484		2.113	
Pulmón Equ Cong Comest <i>Horse Lung, frozen, edible</i>	7.005			5.220		745	
Riñón Equ Cong Comest <i>Horse Kidney, frozen, edible</i>	500			550		1.100	
Tendón Equ Cong Comest <i>Horse Tendon, frozen, edible</i>	6.155			18.786		3.052	
Aorta Equ Cong Comest <i>Horse Aorta, frozen, edible</i>	525			428		816	
Esófago Equ Cong Comest <i>Horse Weasand, frozen, edible</i>	1.325			1.071		809	
Rabo Equ Cong Comest <i>Horse Tail, frozen, edible</i>	47.860			51.890		1.084	
Tráquea Equ Cong Comest <i>Horse Trachea, frozen, edible</i>	2.355			2.050		871	

Exportaciones totales del sector cárnico - por producto



TOTAL MEAT EXPORTS 9- BY PRODUCT
2011

Volumen (peso embarque, peso canal) e importe FOB
Quantity (shipped weight, carcass weight) and FOB Value

Cuadro / Table 4.23

PRODUCTO / PRODUCT	KGS.		KGS.		INGRESO PROMEDIO AVERAGE INCOME		
	P. EMBARQUE SHIPPED W.	%	P. CANAL CARCASS W.	DOLARES DOLLARS	%	USD/TON P. EMB. SHIP.W.	USD/TON P. CANAL CARC.W.
Intestino Equ Cong Comest <i>Horse Intestine, Frozen, Edible</i>	2.994			2.100		701	
Estómago Equ Cong Comest <i>Horse Stomach, Frozen, Edible</i>	7.025			4.927		701	
•• PORCINAS <i>PORK</i>	12.973	(.)		8.560	(.)	660	
••• CONGELADAS <i>FROZEN</i>	12.973	(.)		8.560	(.)	660	
Higado Por Cong Comest <i>Pork Liver frozen, edible</i>	12.973			8.560		660	
•• DE AVE <i>POULTRY</i>	198.415	0,05		244.878	0,01	1.234	
••• CONGELADAS <i>FROZEN</i>	198.415	0,05		244.878	0,01	1.234	
Menudos de gallina Cong Comest <i>Hen Giblets, frozen edible</i>	44.335			44.335		1.000	
Menudos de pollo Cong Comest <i>Chicken Giblets, frozen edible</i>	154.080			200.543		1.302	
• PRODUCTO CARNICO GENERICO <i>GENERIC MEAT PRODUCT</i>	3.273	(.)		8.455	(.)	2.583	
•• PRODUCTO CARNICO GENERICO <i>GENERIC MEAT PRODUCT</i>	3.273	(.)		8.455	(.)	2.583	
••• COCIDO <i>COOKED</i>	700	(.)		2.100	(.)	3.000	
Morcilla <i>Blood Sausage</i>	700			2.100		3.000	
••• PLATOS PREPARADOS <i>READY TO SERVE</i>	2.573	(.)		6.355	(.)	2.470	
Albóndigas Prep <i>Meatballs, Prep</i>	2.573			6.355		2.470	
• SUBPRODUCTO RESIDUAL COMESTIBLE <i>REMAINING EDIBLE BYPRODUCT</i>	6.686.326	1,63		7.438.101	0,45	1.112	
•• BOVINO <i>BEEF</i>	5.062.356	1,23		5.759.427	0,35	1.138	
••• CONGELADO <i>FROZEN</i>	5.062.356	1,23		5.759.427	0,35	1.138	
Cuajo Bov Cong Comest <i>Beef Rennet, frozen, edible</i>	310.058			241.687		779	

Exportaciones totales del sector cárnico - por producto



TOTAL MEAT EXPORTS 9- BY PRODUCT
2011

Volumen (peso embarque, peso canal) e importe FOB
Quantity (shipped weight, carcass weight) and FOB Value

Cuadro / Table 4.23

PRODUCTO / PRODUCT	KGS.		KGS.		INGRESO PROMEDIO AVERAGE INCOME		
	P. EMBARQUE SHIPPED W.	%	P. CANAL CARCASS W.	DOLARES DOLLARS	%	USD/TON P. EMB. SHIP.W.	USD/TON P. CANAL CARC.W.
Grasa en rama Bov Cong Comest <i>Beef Carcase Fat, frozen edible</i>	2.730.169			2.883.106		1.056	
Hueso Bov Cong Comest <i>Beef Bone, frozen, edible</i>	1.493.661			1.373.897		920	
Membranas, serosas Bov Cong Comest <i>Beef Membranes, frozen edible</i>	388.189			688.148		1.773	
Penes Bov Cong Comest <i>Beef Pizzle, frozen, edible</i>	130.279			561.698		4.312	
Proteínas desgrasadas termicamente Cong (PDT) <i>Heat Defatted Protein (HDT), frozen</i>	10.000			10.891		1.089	
•• OVINO <i>OVINE</i>	667.350	0,16		761.302	0,05	1.141	
••• CONGELADO <i>FROZEN</i>	667.350	0,16		761.302	0,05	1.141	
Grasa en rama Ov Cong Comest <i>Ov. Carcase Fat, frozen edible</i>	141.723			263.931		1.862	
Penes Ov Cong Comest <i>PENIS OVINE</i>	2.702			8.183		3.029	
Hueso Ov Cong Comest <i>Sheep bone, frozen, edible</i>	522.925			489.188		935	
•• EQUINO <i>HORSE</i>	155	(.)		202	(.)	1.301	
••• CONGELADO <i>FROZEN</i>	155	(.)		202	(.)	1.301	
Pene Equ Cong Comest <i>Horse Pizzle, Frozen, Edible</i>	155			202		1.301	
•• DE AVE <i>POULTRY</i>	956.465	0,23		917.170	0,06	959	
••• GENÉRICO <i>GENERIC</i>	759.020	0,18		787.938	0,05	1.038	
Garras de ave Comest <i>Poultry Paws, edible</i>	759.020			787.938		1.038	
••• CONGELADO <i>FROZEN</i>	197.445	0,05		129.232	0,01	655	
Carcasa de pollo Cong <i>Frozen Chicken Carcass</i>	197.445			129.232		655	
• SUBPRODUCTO PRIMARIO PARA USO INDUSTRIAL <i>PRIMARY BYPRODUCT FOR INDUSTRIAL USE</i>	66.943.293	16,27		54.737.872	3,29	818	

Exportaciones totales del sector cárnico - por producto



TOTAL MEAT EXPORTS 9- BY PRODUCT
2011

Volumen (peso embarque, peso canal) e importe FOB
Quantity (shipped weight, carcass weight) and FOB Value

Cuadro / Table 4.23

PRODUCTO / PRODUCT	KGS.		KGS.		INGRESO PROMEDIO AVERAGE INCOME	
	P. EMBARQUE SHIPPED W.	%	P. CANAL CARCASS W.	DOLARES DOLLARS	%	USD/TON P. EMB. SHIP.W. / USD/TON P. CANAL CARC.W.
•• GENÉRICO GENERIC	19.276	(.)		44.381	(.)	2.302
••• GENÉRICO GENERIC	19.276	(.)		44.381	(.)	2.302
Tendones, ligamentos, membranas p/uso Industr <i>Sinew, Ligaments, Membranes, ind.</i>	19.276			44.381		2.302
•• BOVINO BEEF	66.274.244	16,11		54.321.465	3,27	820
••• GENÉRICO GENERIC	61.541.301	14,96		52.196.728	3,14	848
Asta Bov p/uso Industr <i>Bov. Horns, ind.</i>	51.538			100.815		1.956
Asta y pezuña Bov de descarte p/uso Industr <i>Bov. Horns & Hooves Scrap, ind.</i>	34.519			11.856		343
Cartilago escapular Bov p/uso Industr <i>Bov. Scapular Cartilage, ind.</i>	36.510			34.075		933
Cerda Bov p/uso Industr <i>Bov. Bristles, ind.</i>	42.416			164.940		3.889
Pelo de oreja Bov p/uso Industr <i>Bov. Ear's Hair, ind.</i>	420			22.243		52.960
Pezuña Bov p/uso Industr <i>Bov Hooves, ind.</i>	83.587			32.016		383
Sebo Bov p/uso Industr <i>Bov Tallow, ind.</i>	61.072.540			51.653.109		846
Tráquea Bov p/uso Industr <i>Bov Trachea, ind.</i>	219.771			177.673		808
••• CONGELADO FROZEN	4.732.943	1,15		2.124.737	0,13	449
Hígado Bov p/uso Industr Cong <i>Bov Liver, ind. frozen</i>	1.899.301			844.547		445
Laringe Bov p/uso Industr Cong <i>Bov Larynx, ind. frozen</i>	201.655			70.971		352
Páncreas Bov p/uso Industr Cong <i>Bov Pancreas, ind. frozen</i>	48.712			85.003		1.745
Pulmón Bov p/uso Industr Cong <i>Bov Lungs, ind. frozen</i>	2.496.364			1.081.993		433
Riñón Bov p/uso Industr Cong <i>Bov Kidney, ind. frozen</i>	4.372			2.383		545

Exportaciones totales del sector cárnico - por producto



TOTAL MEAT EXPORTS 9- BY PRODUCT
2011

Volumen (peso embarque, peso canal) e importe FOB
Quantity (shipped weight, carcass weight) and FOB Value

Cuadro / Table 4.23

PRODUCTO / PRODUCT	KGS.		KGS.		INGRESO PROMEDIO AVERAGE INCOME		
	P. EMBARQUE SHIPPED W.	%	P. CANAL CARCASS W.	DOLARES DOLLARS	%	USD/TON P. EMB. SHIP.W.	USD/TON P. CANAL CARC.W.
Esófago Bov p/uso Industr Cong <i>Weasand Industrial use</i>	82.539			39.840		483	
•• OVINO <i>OVINE</i>	592.613	0,14		295.703	0,02	499	
••• GENÉRICO <i>GENERIC</i>	592.613	0,14		295.703	0,02	499	
Hígado Ov p/uso Industr <i>Ov. Liver, ind.</i>	335.465			168.277		502	
Pulmón Ov p/uso Industr <i>Ov. Lungs, ind.</i>	254.748			120.943		475	
Testículos Ov p/uso Industr <i>Ov. Testes, ind.</i>	2.400			6.483		2.701	
•• EQUINO <i>HORSE</i>	57.161	0,01		76.323	(.)	1.335	
••• GENÉRICO <i>GENERIC</i>	57.161	0,01		76.323	(.)	1.335	
Bazo Equ p/uso Industr <i>Horse Spleen, ind.</i>	23.550			37.410		1.589	
Corazón Equ p/uso Industr <i>Horse Heart, ind.</i>	2.053			1.515		738	
Hígado Equ p/uso Industr <i>Horse Liver, ind</i>	4.597			2.083		453	
Lengua Equ p/uso Industr <i>Horse Tongue, ind.</i>	2.018			1.526		756	
Pulmón Equ p/uso Industr <i>Horse Lung, ind.</i>	2.070			1.374		664	
Tendón Equ p/uso Industr <i>Horse Sinew, ind.</i>	687			338		491	
Traquea Equ p/uso Industr <i>Horse Trachea, ind.</i>	944			628		665	
Médula Equ p/uso Industr <i>Horse spinal cord Ind</i>	2.098			15.495		7.384	
Aorta Equ p/uso Industr <i>Horse Aorta, ind.</i>	275			163		592	
Esófago Equ p/uso Industr <i>Horse Weasand, ind.</i>	526			323		614	
Rabo Equ p/uso Industr <i>Horse Oxtail, ind.</i>	960			714		744	

Exportaciones totales del sector cárnico - por producto



TOTAL MEAT EXPORTS 9- BY PRODUCT
2011

Volumen (peso embarque, peso canal) e importe FOB
Quantity (shipped weight, carcass weight) and FOB Value

Cuadro / Table 4.23

PRODUCTO / PRODUCT	KGS.		KGS.		INGRESO PROMEDIO AVERAGE INCOME	
	P. EMBARQUE SHIPPED W.	%	P. CANAL CARCASS W.	DOLARES DOLLARS	%	USD/TON P. EMB. SHIP.W. / USD/TON P. CANAL CARC.W.
Menudencia Equ Trz p/uso Industr <i>Horse Offals in pieces, ind.</i>	17.000			14.478		852
Pene Equ p/uso Industr <i>Horse Pizzle, ind.</i>	382			277		725
• SUBPRODUCTO INDUSTRIALIZADO <i>INDUSTRIALIZED BYPRODUCT</i>	55.344.335	13,45		50.047.468	3,01	904
•• GENÉRICO <i>GENERIC</i>	50.891.000	12,37		26.247.578	1,58	516
••• GENÉRICO <i>GENERIC</i>	50.891.000	12,37		26.247.578	1,58	516
Bilis concentrada <i>Bile Concentrate</i>	75.328			690.078		9.161
Condroitín (Sulfato sódico) <i>Chondroitin (Sodium Sulphate)</i>	12.000			1.170.000		97.500
Harina de carne/hueso 40/45% de proteína <i>Meat & Bone Meal 40/45% protein</i>	1.110.850			411.015		370
Harina de carne/hueso 45/50% de proteína <i>Meat & Bone Meal 45/50% protein</i>	46.916.640			18.828.785		401
Harina de sangre <i>Blood Meal</i>	1.248.412			1.252.884		1.004
Hemoglobina en polvo p/uso Industr <i>Haemoglobin Powder</i>	1.235.225			1.433.098		1.160
Heparina sódica <i>Sodium Heparin</i>	146			1.549.761		10.642.793
Hígado desecado en polvo <i>Powdered Dessicated Liver</i>	10.000			19.525		1.953
Plasma en polvo p/uso Industr <i>Powdered Blood Plasma</i>	282.400			892.433		3.160
•• BOVINO <i>BEEF</i>	4.064.216	0,99		21.538.117	1,30	5.299
••• GENÉRICO <i>GENERIC</i>	59.072	0,01		1.284.358	0,08	21.742
Extracto de carne Bov 1a calidad <i>Beef Extract, 1st grade</i>	49.555			726.249		14.655
Suero fetal Bov <i>Bov. Fetal Serum</i>	9.517			558.109		58.642
••• HUMEDAD CONTROLADA <i>CONTROLLED MOISTURE</i>	4.005.144	0,97		20.253.759	1,22	5.057

Exportaciones totales del sector cárnico - por producto



TOTAL MEAT EXPORTS 9- BY PRODUCT
2011

Volumen (peso embarque, peso canal) e importe FOB
Quantity (shipped weight, carcass weight) and FOB Value

Cuadro / Table 4.23

PRODUCTO / PRODUCT	KGS.		KGS.		INGRESO PROMEDIO AVERAGE INCOME	
	P. EMBARQUE SHIPPED W.	%	P. CANAL CARCASS W.	DOLARES DOLLARS	%	USD/TON P. EMB. SHIP.W. USD/TON P. CANAL CARC.W.
Culatos Bov Sal <i>Beef Fatend, salted</i>	23.630			140.708		5.955
Tripa orilla Bov Sal 1a calidad, calibrada <i>Bov. Rounds, salted choice graded</i>	1.420.514			8.668.629		6.102
Tripa orilla Bov Sal 1a calidad, s/calibrar <i>Bov. Rounds, salted choice ungraded</i>	16.750			39.028		2.330
Tripa orilla Bov Sal 2a calidad, calibrada <i>Bov. Rounds, salted, 2nd quality, graded</i>	207.488			947.477		4.566
Tripa orilla Bov Sal 2a calidad, s/calibrar <i>Bov. Rounds, salted, 2nd quality, ungraded</i>	311.471			792.355		2.544
Tripa orilla Bov Sal 3a calidad, calibrada <i>Bov. Rounds, salted, 3rd quality, graded</i>	162.476			247.388		1.523
Tripa orilla Bov Sal s/Clasif, calibrada <i>Bov. Rounds, salted unclassified graded</i>	2.440			15.939		6.532
Tripa orilla Bov Sal s/Clasif, s/calibrar <i>Bov. Rounds, salted unclassified ungraded</i>	61.060			47.890		784
Tripa salame Bov recortes <i>Bov. Middles, trimmings</i>	4.854			108		22
Tripa salame Bov Sal 1a calidad calibrada <i>Bov. Middles, salted choice graded</i>	925.681			5.519.831		5.963
Tripa salame Bov Sal 2a calidad calibrada <i>Bov. Middles, salted 2nd quality graded</i>	38.396			162.125		4.222
Tripa salame Bov Sal s/Clasif calibrada <i>Bov. Middles, salted unclassified graded</i>	202.188			1.013.590		5.013
Tripón Bov Sal <i>Bov. Bung, salted</i>	628.196			2.658.691		4.232
•• OVINO <i>OVINE</i>	191.450	0,05		1.562.767	0,09	8.163
••• CONGELADO <i>FROZEN</i>	170.090	0,04		1.001.492	0,06	5.888
Tripa Ov Cong <i>Ov. Gut, frozen</i>	170.090			1.001.492		5.888
••• HUMEDAD CONTROLADA <i>CONTROLLED MOISTURE</i>	21.360	0,01		561.274	0,03	26.277
Tripa Ov Sal calibrada 1a. Calidad <i>Ov Caseings, graded choice</i>	8.160			283.374		34.727
Tripa Ov Sal s/calibrar 1a. calidad <i>Ov Caseings, ungraded choice</i>	8.793			178.500		20.300

Exportaciones totales del sector cárnico - por producto



TOTAL MEAT EXPORTS 9- BY PRODUCT
2011

Volumen (peso embarque, peso canal) e importe FOB
Quantity (shipped weight, carcase weight) and FOB Value

Cuadro / Table 4.23

PRODUCTO / PRODUCT	KGS.		KGS.		INGRESO PROMEDIO AVERAGE INCOME	
	P. EMBARQUE SHIPPED W.	%	P. CANAL CARCASE W.	DOLARES DOLLARS	%	USD/TON P. EMB. SHIP.W. USD/TON P. CANAL CARC.W.
Tripa Ov Sal s/calibrar 2a. calidad <i>Ov. Caseings, ungraded 2nd quality</i>	4.407			99.400		22.554
•• EQUINO <i>HORSE</i>	188.569	0,05		677.131	0,04	3.591
••• CONGELADO <i>FROZEN</i>	53.708	0,01		119.568	0,01	2.226
Tripa Equ Cong <i>Horse Caseings, frozen</i>	53.708			119.568		2.226
••• HUMEDAD CONTROLADA <i>CONTROLLED MOISTURE</i>	134.861	0,03		557.563	0,03	4.134
Tripa orilla Equ Sal 1a calidad calibrada <i>Horse Rounds, salted choice graded</i>	97.920			502.153		5.128
Tripa orilla Equ Sal s/Clasif calibrada <i>Horse Rounds, salted unclassified graded</i>	36.941			55.410		1.500
•• PORCINO <i>PORK</i>	9.100	(.)		21.875	(.)	2.404
••• HUMEDAD CONTROLADA <i>CONTROLLED MOISTURE</i>	9.100	(.)		21.875	(.)	2.404
Tripa orilla Por Sal s/Clasif calibrada <i>Pork Rounds, salted unclassified graded</i>	9.100			21.875		2.404
• PRODUCTO CARNICO PARA ALIMENTACION ANIMAL <i>MEAT PRODUCT FOR ANIMAL FODDAGE</i>	821.876	0,20		2.402.173	0,14	2.923
•• GENERICO <i>GENERIC</i>	821.876	0,20		2.402.173	0,14	2.923
••• GENÉRICO <i>GENERIC</i>	821.876	0,20		2.402.173	0,14	2.923
Alimentos preparados para perros y gatos <i>Dog & Cat Processed Food</i>	821.876			2.402.173		2.923
TOTAL	411.413.508	100,00	379.277.762	1.662.657.040	100,00	4.041

Uruguay
inac