



EXPORTACIÓN *EXPORTS*

Publicaciones impresas

Cifras anuales dos veces al año

Anuario estadístico
Año agrícola

Anuario estadístico
Año civil



Exportaciones totales del sector cárnico - por mes



TOTAL MEAT EXPORTS - BY MONTH
2008 - 2010

Importe FOB
FOB Value

Cuadro / Table 4.1

MES / MONTH	2010 MILES DE USD THOUSAND DOLLARS	2009 MILES DE USD THOUSAND DOLLARS	2008 MILES DE USD THOUSAND DOLLARS
ENERO / JANUARY	111.237	97.347	113.387
FEBRERO / FEBRUARY	100.079	93.051	120.862
MARZO / MARCH	117.650	80.009	123.942
1er. TRIMESTRE / 1st. QUARTER	328.966	270.407	358.191
ABRIL / APRIL	153.594	76.902	132.653
MAYO / MAY	143.586	121.924	172.944
JUNIO / JUNE	122.869	104.287	150.625
2do. TRIMESTRE / 2nd. QUARTER	420.049	303.113	456.222
1er. SEMESTRE / 1st. SEMESTER	749.015	573.520	814.413
JULIO / JULY	91.848	96.285	153.478
AGOSTO / AUGUST	81.569	99.551	114.605
SEPTIEMBRE / SEPTEMBER	93.771	90.169	96.930
3er. TRIMESTRE / 3rd. QUARTER	267.188	286.005	365.013
OCTUBRE / OCTOBER	98.456	118.094	101.462
NOVIEMBRE / NOVEMBER	117.150	123.156	105.144
DICIEMBRE / DECEMBER	169.964	119.791	92.198
4to. TRIMESTRE / 4th. QUARTER	385.570	361.041	298.804
2do. SEMESTRE / 2nd. SEMESTER	652.758	647.046	663.817
TOTAL	1.401.773	1.220.566	1.478.230

Gráfico / Chart 4.1

Exportaciones totales del sector cárnico - por mes / Total meat exports - by month

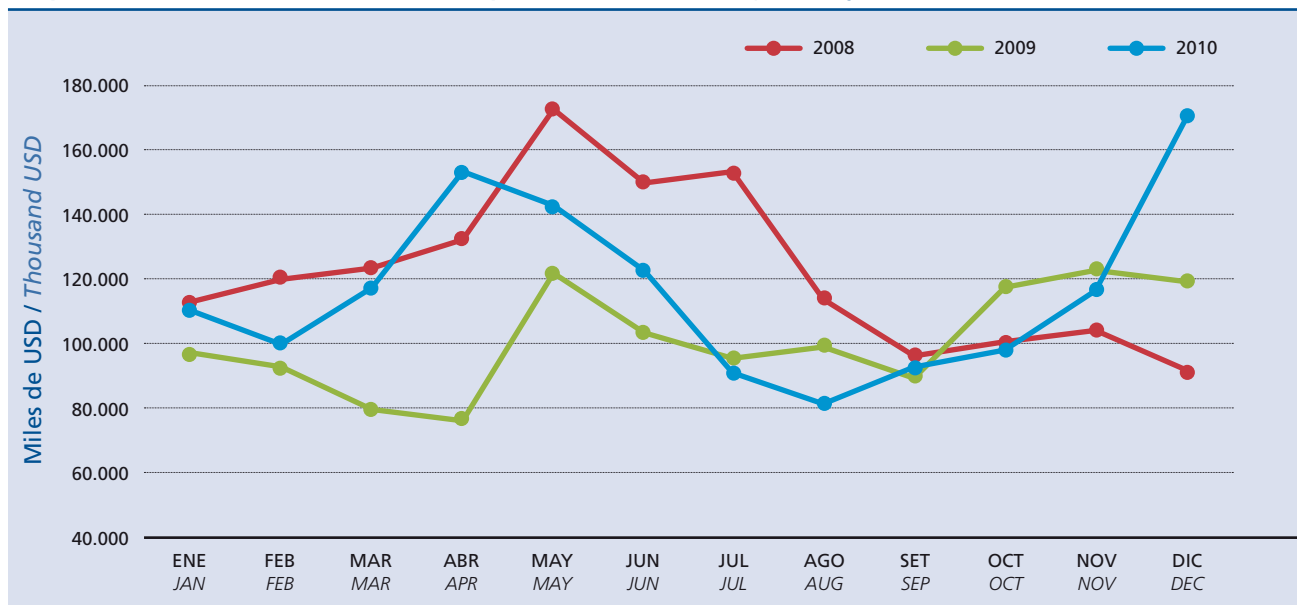

Exportaciones totales del sector cárnico - por producto



TOTAL MEAT EXPORTS - BY PRODUCT
2008 - 2010

Volumen (peso embarque) e importe FOB
Quantity (shipped weight) and FOB Value

Cuadro / Table 4.2

PRODUCTO / PRODUCT	2010			2009			2008		
	PESO EMBARQUE	MILES DE USD	%	PESO EMBARQUE	MILES DE USD	%	PESO EMBARQUE	MILES DE USD	%
	SHIPPED WEIGHT (TONS)	THOUS. USD		SHIPPED WEIGHT (TONS)	THOUS. USD		SHIPPED WEIGHT (TONS)	THOUS. USD	
CARNE BOVINA BEEF	245.702	1.128.926	80,54	263.072	970.842	79,54	253.804	1.221.812	82,65
CARNE OVINA OVINE MEAT	15.090	78.696	5,61	24.675	81.453	6,67	18.531	70.754	4,79
CARNE EQUINA HORSE MEAT	5.558	21.697	1,55	6.298	19.515	1,60	6.179	20.853	1,41
CARNE PORCINA PORK	5	24	(.)	9	40	(.)	55	128	0,01
CARNE DE AVE POULTRY MEAT	7.304	9.874	0,70	6.251	8.014	0,66	5.016	7.710	0,52
CARNE DE CONEJO RABBIT MEAT									
CARNE DE ANIMALES DE CAZA MENOR SMALL GAME MEAT	131	795	0,06	113	521	0,04	245	1.973	0,13
MENUDENCIAS OFFALS	23.555	56.707	4,05	25.001	52.691	4,32	20.156	50.980	3,45
PRODUCTO CARNICO GENERICO GENERIC MEAT PRODUCT	1	4	(.)	1	3	(.)	1	3	(.)
SUBPRODUCTO RESIDUAL COMESTIBLE REMAINING EDIBLE BYPRODUCT	6.787	6.222	0,44	5.063	3.766	0,31	3.695	3.273	0,22
SUBPRODUCTO PRIMARIO PARA USO INDUSTRIAL PRIMARY BYPRODUCT FOR INDUSTRIAL USE	64.999	42.601	3,04	73.523	36.143	2,96	69.796	53.753	3,64
SUBPRODUCTO INDUSTRIALIZADO INDUSTRIALIZED BYPRODUCT	58.617	53.296	3,80	64.879	45.129	3,70	59.878	45.137	3,05
PRODUCTO CARNICO PARA ALIMENTACION ANIMAL MEAT PRODUCT FOR ANIMAL FODDAGE	1.004	2.931	0,21	873	2.449	0,20	734	1.854	0,13
TOTAL	428.752	1.401.773	100,00	469.758	1.220.566	100,00	438.091	1.478.230	100,00

Gráfico / Chart 4.2

Exportaciones totales del sector cárnico - por producto / Total meat exports - by product

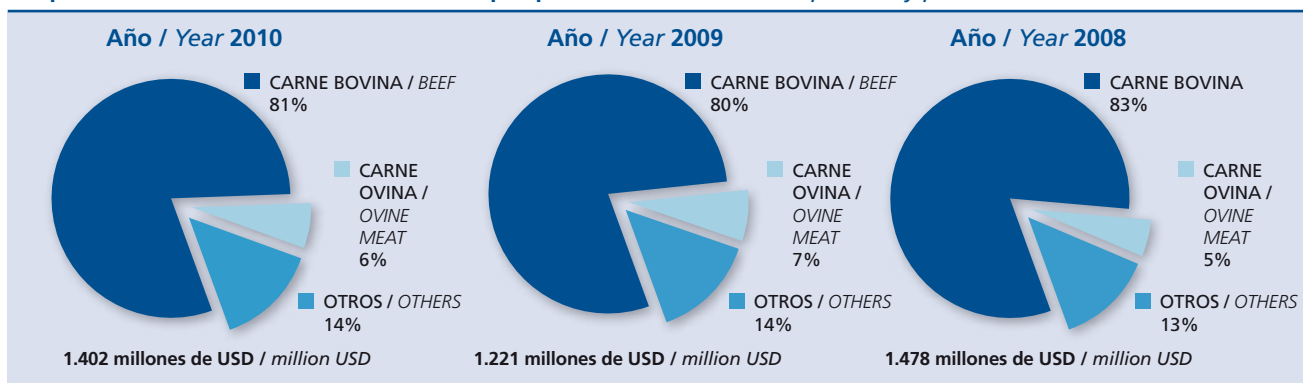

Exportaciones totales del sector cárnico - por año



TOTAL MEAT EXPORTS - BY YEAR
2001 - 2010

Volumen (peso embarque) e importe FOB
Quantity (shipped weight) and FOB Value

Cuadro / Table 4.3

AÑO / YEAR	CARNE BOVINA BEEF		CARNE OVINA OVINE MEAT		OTROS PRODUCTOS OTHERS		TOTAL DEL SECTOR CÁRNICO TOTAL MEAT EXPORTS	
	TONS. PESO EMBARQUE <i>SHIPPED WEIGHT (TONS)</i>	MILES DE USD <i>THOUS. USD</i>	TONS. PESO EMBARQUE <i>SHIPPED WEIGHT (TONS)</i>	MILES DE USD <i>THOUS. USD</i>	TONS. PESO EMBARQUE <i>SHIPPED WEIGHT (TONS)</i>	MILES DE USD <i>THOUS. USD</i>	TONS. PESO EMBARQUE <i>SHIPPED WEIGHT (TONS)</i>	MILES DE USD <i>THOUS. USD</i>
2001	107.533	218.829	9.163	23.099	62.241	50.310	178.937	292.238
2002	158.121	270.866	6.183	18.852	96.948	46.106	261.252	335.824
2003	195.147	380.254	6.535	21.257	105.478	56.148	307.160	457.659
2004	248.355	626.661	7.945	30.435	116.301	69.245	372.601	726.341
2005	297.312	775.988	11.161	37.073	156.609	80.067	465.082	893.128
2006	321.342	968.360	17.229	48.407	183.507	102.474	522.078	1.119.241
2007	263.582	838.171	15.716	48.845	166.814	122.432	446.112	1.009.448
2008	253.804	1.221.812	18.531	70.754	165.756	185.664	438.091	1.478.230
2009	263.072	970.842	24.675	81.453	182.011	168.271	469.758	1.220.566
2010	245.702	1.128.926	15.090	78.696	167.960	194.151	428.752	1.401.773

Gráfico / Chart 4.3

Exportaciones de carne bovina - por año Beef exports - by year



Gráfico / Chart 4.4

Exportaciones de carne ovina - por año Ovine meat exports - by year



Exportaciones de carne bovina - por mes

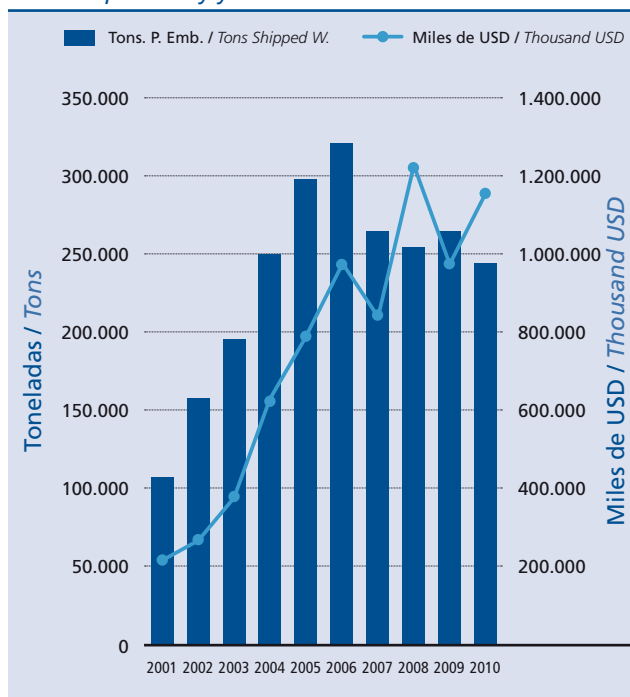
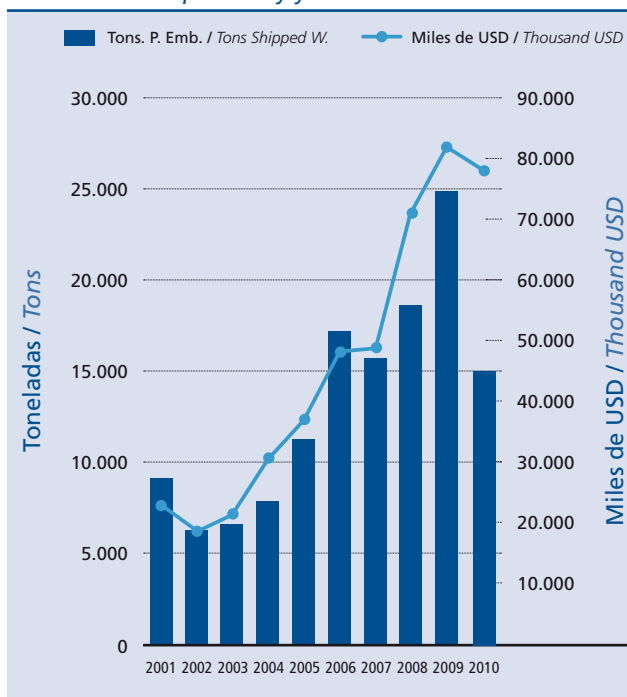

BEEF EXPORTS - BY MONTH
2008 - 2010

Volumen (peso embarque, peso canal) e importe FOB
Quantity (shipped weight, carcass weight) and FOB Value

Cuadro / Table 4.4

MES / MONTH	2010				2009				2008			
	TONS		MILES DE USD	USD/TON	TONS		MILES DE USD	USD/TON	TONS		MILES DE USD	USD/TON
	PESO EMBARQUE SHIPPED WEIGHT	PESO CANAL CARCASS WEIGHT	THOUS. USD	P. CANAL CARC. W.	PESO EMBARQUE SHIPPED WEIGHT	PESO CANAL CARCASS WEIGHT	THOUS. USD	P. CANAL CARC. W.	PESO EMBARQUE SHIPPED WEIGHT	PESO CANAL CARCASS WEIGHT	THOUS. USD	P. CANAL CARC. W.
ENERO / JANUARY	24.125	36.243	90.168	2.488	22.814	33.496	80.102	2.391	26.060	38.432	97.600	2.540
FEBRERO / FEBRUARY	18.807	28.192	77.556	2.751	20.515	30.393	75.345	2.479	23.958	35.758	97.143	2.717
MARZO / MARCH	22.661	33.770	96.500	2.858	17.090	25.473	63.676	2.500	22.285	33.778	101.951	3.018
1 ^{er} TRIMESTRE / 1 st QUARTER	65.593	98.205	264.224	2.691	60.419	89.363	219.124	2.452	72.303	107.968	296.694	2.748
ABRIL / APRIL	28.862	42.708	124.460	2.914	16.596	24.960	62.270	2.495	22.319	33.276	110.873	3.332
MAYO / MAY	26.643	39.227	120.510	3.072	25.885	38.704	99.651	2.575	27.765	40.893	150.132	3.671
JUNIO / JUNE	22.915	34.046	100.856	2.962	23.187	34.818	83.367	2.394	23.074	33.798	124.410	3.681
2 ^{do} TRIMESTRE / 2 nd QUARTER	78.420	115.981	345.825	2.982	65.668	98.482	245.288	2.491	73.159	107.967	385.415	3.570
1 ^{er} SEMESTRE / 1 st SEMESTER	144.013	214.186	610.049	2.848	126.087	187.845	464.411	2.472	145.462	215.935	682.109	3.159
JULIO / JULY	17.233	25.622	78.059	3.047	21.328	31.632	78.824	2.492	23.675	34.660	133.667	3.856
AGOSTO / AUGUST	13.949	21.022	65.750	3.128	21.531	32.062	79.754	2.488	15.818	23.176	92.311	3.983
SEPTIEMBRE / SEPTEMBER	15.149	23.004	71.484	3.108	20.823	30.553	73.338	2.400	12.871	18.803	79.847	4.247
3 ^{er} TRIMESTRE / 3 rd QUARTER	46.331	69.647	215.294	3.091	63.681	94.247	231.915	2.461	52.365	76.639	305.824	3.990
OCTUBRE / OCTOBER	14.737	22.370	74.695	3.339	26.030	38.341	92.926	2.424	15.333	22.942	78.382	3.416
NOVIEMBRE / NOVEMBER	16.148	24.170	90.720	3.753	22.879	33.640	90.104	2.679	19.818	29.643	82.240	2.774
DICIEMBRE / DECEMBER	24.472	35.897	138.169	3.849	24.395	36.355	91.485	2.516	20.828	30.927	73.256	2.369
4 ^{to} TRIMESTRE / 4 th QUARTER	55.357	82.436	303.584	3.683	73.305	108.336	274.515	2.534	55.978	83.513	233.878	2.800
2 ^{do} SEMESTRE / 2 nd SEMESTER	101.688	152.084	518.878	3.412	136.986	202.583	506.431	2.500	108.343	160.152	539.703	3.370
TOTAL	245.702	366.270	1.128.926	3.082	263.072	390.428	970.842	2.487	253.804	376.087	1.221.812	3.249

Exportaciones de carne bovina - por mes



BEEF EXPORTS - BY MONTH

2008 - 2010

Volumen (peso embarque, peso canal) e importe FOB
Quantity (shipped weight, carcass weight) and FOB Value

Gráfico / Chart 4.5

Exportaciones de carne bovina - por mes / Beef exports - by month

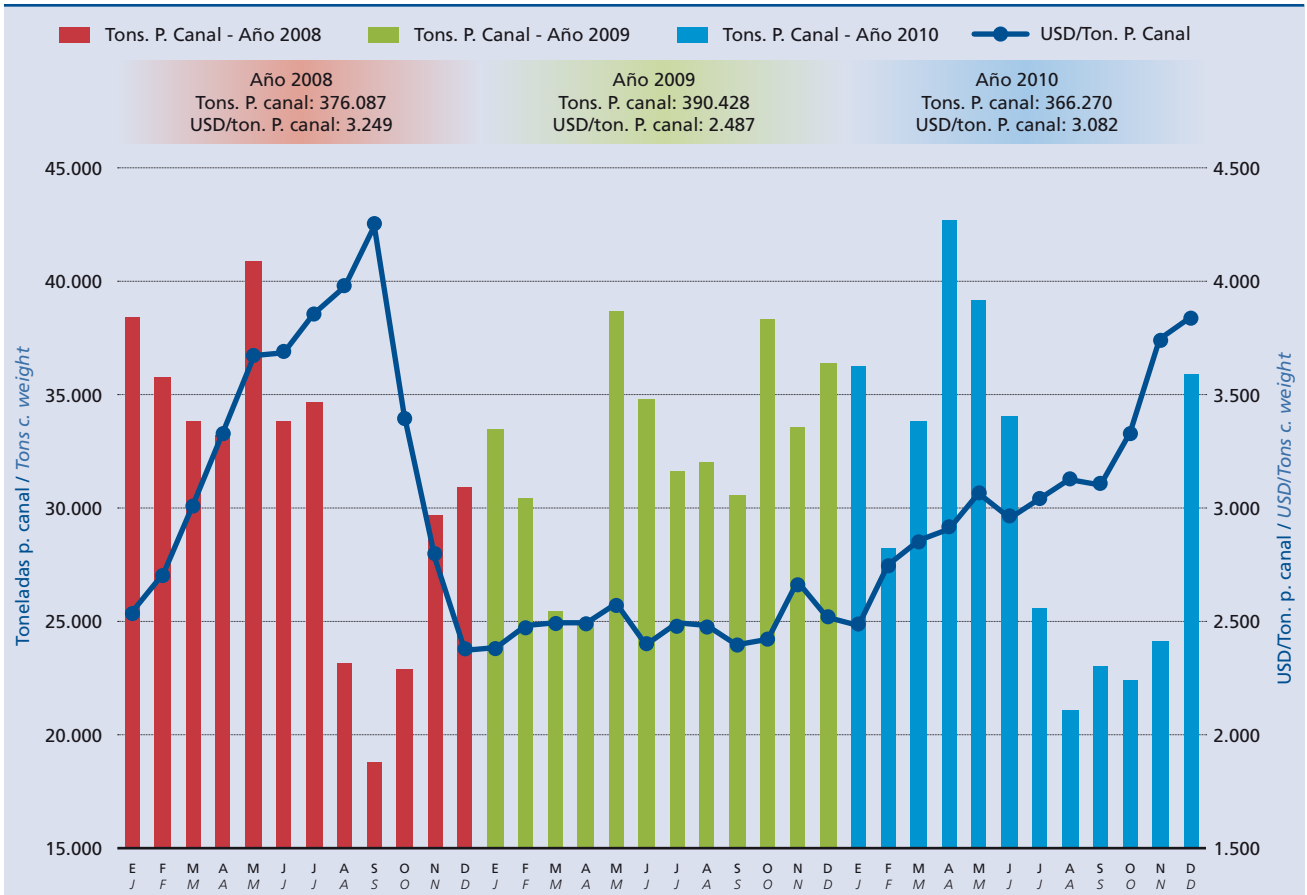

Exportaciones de carne bovina - por producto



BEEF EXPORTS - BY PRODUCT
2008 - 2010

Volumen (peso embarque, peso canal) e importe FOB
Quantity (shipped weight, carcass weight) and FOB Value

Cuadro / Table 4.5

PRODUCTO / PRODUCT	2010				2009				2008			
	TONS		MILES DE USD	USD/TON	TONS		MILES DE USD	USD/TON	TONS		MILES DE USD	USD/TON
	PESO EMBARQUE	PESO CANAL	THOUS. USD	P. CANAL	PESO EMBARQUE	PESO CANAL	THOUS. USD	P. CANAL	PESO EMBARQUE	PESO CANAL	THOUS. USD	P. CANAL
	SHIPPED WEIGHT	CARCASS WEIGHT		CARC. W.	SHIPPED WEIGHT	CARCASS WEIGHT		CARC. W.	SHIPPED WEIGHT	CARCASS WEIGHT		CARC. W.
REFRIGERADA	239.829	349.565	1.096.606	3.137	257.352	374.748	947.119	2.527	246.886	357.845	1.195.027	3.340
<i>REFRIGERATED</i>												
CONGELADA	205.396	301.999	833.452	2.760	224.492	329.489	735.129	2.231	212.029	310.629	876.323	2.821
<i>FROZEN</i>												
Cuarto o corte del delantero con hueso	2.640	2.706	5.940	2.195	2.037	2.088	4.447	2.130	1.443	1.479	3.033	2.051
<i>Bonein forequarter or forequarter cut</i>												
Cuarto o corte del trasero con hueso	96	98	205	2.094	69	70	160	2.272	50	51	144	2.800
<i>Bonein hindquarter or hindquarter cut</i>												
Canal, media canal, cuarto compensado, cuarto combinado con hueso					1	1	4	2.927				
<i>Bonein carcass, side, compensated quarters, combined quarters</i>												
Otras carnes con hueso	179	184	467	2.539	7	7	26	3.610	51	53	144	2.731
<i>Other bonein meats</i>												
Cuarto o corte del delantero sin hueso	78.685	120.944	307.027	2.539	82.686	126.309	257.364	2.038	84.583	128.106	320.206	2.500
<i>Boneless forequarter or forequarter cut</i>												
Cuarto o corte del trasero sin hueso	59.866	84.721	319.225	3.768	65.128	92.153	298.758	3.242	63.242	89.286	369.045	4.133
<i>Boneless hindquarter or hindquarter cut</i>												
Canal, media canal, cuarto compensado, cuarto combinado sin hueso	19.411	28.761	85.651	2.978	16.891	25.216	51.930	2.059	14.348	21.573	52.821	2.448
<i>Boneless carcass, side, compensated quarters, combined quarters</i>												
Otras carnes sin hueso	4.917	7.163	18.060	2.521	11.551	16.768	37.903	2.260	5.762	8.384	21.716	2.590
<i>Other boneless meats</i>												
Carnes chicas	39.601	57.422	96.876	1.687	46.122	66.878	84.537	1.264	42.550	61.697	109.214	1.770
<i>Generic trimmings</i>												
ENFRIADA	34.432	47.566	263.154	5.532	32.860	45.259	211.990	4.684	34.857	47.216	318.704	6.750
<i>CHILLED</i>												
Cuarto o corte del delantero con hueso	3.613	3.663	9.381	2.561	2.807	2.846	6.097	2.142	3.797	3.850	8.056	2.092
<i>Bonein forequarter or forequarter cut</i>												

Exportaciones de carne bovina - por producto



BEEF EXPORTS - BY PRODUCT
2008 - 2010

Volumen (peso embarque, peso canal) e importe FOB
Quantity (shipped weight, carcass weight) and FOB Value

Cuadro / Table 4.5

PRODUCTO / PRODUCT	2010				2009				2008			
	TONS		MILES DE USD	USD/TON	TONS		MILES DE USD	USD/TON	TONS		MILES DE USD	USD/TON
	PESO EMBARQUE	PESO CANAL	THOUS. USD	P. CANAL	PESO EMBARQUE	PESO CANAL	THOUS. USD	P. CANAL	PESO EMBARQUE	PESO CANAL	THOUS. USD	P. CANAL
	SHIPPED WEIGHT	CARCASS WEIGHT		CARC. W.	SHIPPED WEIGHT	CARCASS WEIGHT		CARC. W.	SHIPPED WEIGHT	CARCASS WEIGHT		CARC. W.
Cuarto o corte del trasero con hueso	48	48	159	3.289	154	157	487	3.109	332	336	834	2.478
<i>Bonein hindquarter or hindquarter cut</i>												
Canal, media canal, cuarto compensado, cuarto combinado con hueso					984	997	1.954	1.959	1.284	1.302	2.812	2.159
<i>Bonein carcass, side, compensated quarters, combined quarters</i>												
Otras carnes con hueso	963	977	2.312	2.367	713	723	1.367	1.891	1.179	1.196	2.230	1.865
<i>Other bonein meats</i>												
Cuarto o corte del delantero sin hueso	3.932	5.885	29.505	5.014	4.256	6.380	25.439	3.987	3.305	4.944	30.280	6.125
<i>Boneless forequarter or forequarter cut</i>												
Cuarto o corte del trasero sin hueso	16.961	24.049	165.584	6.885	18.691	26.528	149.706	5.643	19.499	27.660	235.455	8.512
<i>Boneless hindquarter or hindquarter cut</i>												
Canal, media canal, cuarto compensado, cuarto combinado sin hueso	8.913	12.940	56.201	4.343	5.253	7.624	26.933	3.533	5.456	7.920	39.018	4.926
<i>Boneless carcass, side, compensated quarters, combined quarters</i>												
Otras carnes sin hueso	2	3	9	3.094	1	1	4	2.740	4	6	19	2.976
<i>Other boneless meats</i>												
Carnes chicas	(.)	1	2	3.086	1	1	3	2.368	(.)	(.)	1	2.432
<i>Generic trimmings</i>												
PRODUCTO CARNICO BOVINO	5.873	16.705	32.321	1.935	5.721	15.680	23.723	1.513	6.919	18.242	26.785	1.468
<i>BEEF PRODUCT</i>												
CONGELADO	1.126	1.642	4.008	2.441	1.322	1.941	3.512	1.810	1.550	2.257	4.304	1.907
<i>FROZEN</i>												
Generico	907	1.315	2.899	2.205	921	1.335	2.655	1.988	1.390	2.016	3.846	1.908
<i>Generic</i>												
Cuarto o corte del delantero sin hueso	220	327	1.109	3.389	401	605	857	1.417	156	235	424	1.799
<i>Boneless forequarter or forequarter cut</i>												
Cuarto o corte del trasero sin hueso									4	5	34	6.303
<i>Boneless hindquarter or hindquarter cut</i>												

Exportaciones de carne bovina - por producto



BEEF EXPORTS - BY PRODUCT

2008 - 2010

Volumen (peso embarque, peso canal) e importe FOB
Quantity (shipped weight, carcass weight) and FOB Value

Cuadro / Table 4.5

PRODUCTO / PRODUCT	2010				2009				2008			
	TONS		MILES DE USD	USD/TON	TONS		MILES DE USD	USD/TON	TONS		MILES DE USD	USD/TON
	PESO EMBARQUE	PESO CANAL	THOUS. USD	P. CANAL	PESO EMBARQUE	PESO CANAL	THOUS. USD	P. CANAL	PESO EMBARQUE	PESO CANAL	THOUS. USD	P. CANAL
	SHIPPED WEIGHT	CARCASS WEIGHT		CARC. W.	SHIPPED WEIGHT	CARCASS WEIGHT		CARC. W.	SHIPPED WEIGHT	CARCASS WEIGHT		CARC. W.
CONSERVA	3.718	10.729	15.530	1.448	3.369	9.811	10.101	1.030	4.011	11.581	10.908	942
<i>PRESERVE</i>												
Generico	3.718	10.729	15.530	1.448	3.369	9.811	10.101	1.030	4.011	11.581	10.908	942
<i>Generic</i>												
HUMEDAD CONTROLADA	852	3.893	11.671	2.998	693	3.085	8.334	2.701	592	2.490	7.142	2.868
<i>CONTROLLED MOISTURE</i>												
Generico	852	3.893	11.671	2.998	693	3.085	8.334	2.701	592	2.490	7.142	2.868
<i>Generic</i>												
COCIDO-CONGELADO	176	441	1.112	2.523	337	842	1.776	2.108	766	1.914	4.432	2.316
<i>COOKED-FROZEN</i>												
Generico	176	441	1.112	2.523	337	842	1.776	2.108	766	1.914	4.432	2.316
<i>Generic</i>												
TOTAL	245.702	366.270	1.128.926	3.082	263.072	390.428	970.842	2.487	253.804	376.087	1.221.812	3.249

Exportaciones de carne ovina - por producto



OVINE MEAT EXPORTS - BY PRODUCT
2008 - 2010

Volumen (peso embarque, peso canal) e importe FOB
Quantity (shipped weight, carcass weight) and FOB Value

Cuadro / Table 4.6

PRODUCTO / PRODUCT	2010				2009				2008			
	TONS		MILES DE USD	USD/TON	TONS		MILES DE USD	USD/TON	TONS		MILES DE USD	USD/TON
	PESO EMBARQUE	PESO CANAL	THOUS. USD	P. CANAL CARC. W.	PESO EMBARQUE	PESO CANAL	THOUS. USD	P. CANAL CARC. W.	PESO EMBARQUE	PESO CANAL	THOUS. USD	P. CANAL CARC. W.
	SHIPPED WEIGHT	CARCASE WEIGHT			SHIPPED WEIGHT	CARCASE WEIGHT			SHIPPED WEIGHT	CARCASE WEIGHT		
REFRIGERADA	15.090	19.588	78.696	4.018	24.675	31.794	81.453	2.562	18.530	24.730	70.745	2.861
<i>REFRIGERATED</i>												
CONGELADA	14.596	19.014	76.576	4.027	23.649	30.657	78.649	2.565	18.015	24.150	69.281	2.869
<i>FROZEN</i>												
Cuarto o corte del delantero con hueso	3.223	3.359	15.563	4.634	6.314	6.579	14.171	2.154	7.035	7.330	16.103	2.197
<i>Bonein forequarter or forequarter cut</i>												
Cuarto o corte del trasero con hueso	777	810	6.133	7.571	1.201	1.251	6.167	4.928	1.268	1.322	7.347	5.559
<i>Bonein hindquarter or hindquarter cut</i>												
Canal, media canal, cuarto compensado, cuarto combinado con hueso	5.662	5.900	24.516	4.155	9.649	10.054	26.353	2.621	4.741	4.940	13.068	2.646
<i>Bonein carcass, side, compensated quarters, combined quarters</i>												
Otras carnes con hueso	1.416	1.476	4.303	2.915	925	964	1.928	1.999				
<i>Other bonein meats</i>												
Cuarto o corte del delantero sin hueso	166	353	658	1.864	476	1.010	1.202	1.190	190	403	674	1.674
<i>Boneless forequarter or forequarter cut</i>												
Cuarto o corte del trasero sin hueso	2.702	5.738	22.750	3.965	4.084	8.675	25.869	2.982	3.991	8.477	29.750	3.510
<i>Boneless hindquarter or hindquarter cut</i>												
Canal, media canal, cuarto compensado, cuarto combinado sin hueso	194	412	1.556	3.775	254	539	1.883	3.492	261	555	1.528	2.752
<i>Boneless carcass, side, compensated quarters, combined quarters</i>												
Otras carnes sin hueso	17	37	57	1.541	25	52	49	938				
<i>Other boneless meats</i>												
Carnes chicas	438	929	1.040	1.119	721	1.532	1.027	670	529	1.124	811	722
<i>Generic trimmings</i>												
ENFRIADA	494	574	2.120	3.696	1.026	1.136	2.804	2.468	515	580	1.464	2.523
<i>CHILLED</i>												
Canal, media canal, cuarto compensado, cuarto combinado sin hueso	435	448	1.675	3.740	953	982	2.279	2.321	470	484	1.143	2.359
<i>Boneless carcass, side, compensated quarters, combined quarters</i>												

Exportaciones de carne ovina - por producto



OVINE MEAT EXPORTS - BY PRODUCT
2008 - 2010

Volumen (peso embarque, peso canal) e importe FOB
Quantity (shipped weight, carcass weight) and FOB Value

Cuadro / Table 4.6

PRODUCTO / PRODUCT	2010				2009				2008			
	TONS		MILES DE USD	USD/TON	TONS		MILES DE USD	USD/TON	TONS		MILES DE USD	USD/TON
	PESO EMBARQUE	PESO CANAL	THOUS. USD	P. CANAL	PESO EMBARQUE	PESO CANAL	THOUS. USD	P. CANAL	PESO EMBARQUE	PESO CANAL	THOUS. USD	P. CANAL
	SHIPPED WEIGHT	CARCASE WEIGHT		CARC. W.	SHIPPED WEIGHT	CARCASE WEIGHT		CARC. W.	SHIPPED WEIGHT	CARCASE WEIGHT		CARC. W.
Cuarto o corte del trasero sin hueso	59	126	445	3.542	73	154	526	3.408	45	95	316	3.345
<i>Bonein hindquarter or hindquarter cut</i>												
Canal, media canal, cuarto compensado, cuarto combinado sin hueso									1	1	5	3.819
<i>Bonein carcass, side, compensated quarters, combined quarters</i>												
PRODUCTO CARNICO OVINO									1		9	
<i>OVINE MEAT PRODUCT</i>												
COCIDO-CONGELADO									1		9	
<i>COOKED-FROZEN</i>												
GENERIC									1		9	
<i>GENERIC</i>												
TOTAL	15.090	19.588	78.696	4.018	24.675	31.794	81.453	2.562	18.531	24.730	70.754	2.861

Exportaciones totales del sector cárnico - por exportador



TOTAL MEAT EXPORTS - BY EXPORTER
2008 - 2010

Importe FOB
FOB Value

Cuadro / Table 4.7

EXPORTADOR / EXPORTER	2010		2009		2008	
	MILES DE USD THOUS. USD	%	MILES DE USD THOUS. USD	%	MILES DE USD THOUS. USD	%
FRIGORIFICO LAS PIEDRAS S.A.	118.476	8,45	101.979	8,36	90.612	6,13
FRIGORIFICO TACUAREMBO S.A.	107.462	7,67	92.595	7,59	115.366	7,80
FRIGORIFICO SAN JACINTO-NIREA S.A.	105.986	7,56	95.837	7,85	125.226	8,47
ESTABLECIMIENTOS COLONIA S.A.	94.447	6,74	104.243	8,54	126.834	8,58
PULSA S.A.	90.020	6,42	85.009	6,96	116.392	7,87
FRIGORIFICO MATADERO CARRASCO S.A.	87.080	6,21	85.323	6,99	107.010	7,24
FRIGORIFICO CANELONES S.A.	80.731	5,76	67.829	5,56	94.763	6,41
INALER S.A.	75.105	5,36	50.331	4,12	70.872	4,79
ONTILCOR S.A. (FRIG. MATADERO PANDO)	71.227	5,08	62.349	5,11	79.044	5,35
CLEDINOR S.A.	70.763	5,05	78.020	6,39	108.778	7,36
CHIADEL S.A.	56.160	4,01	53.009	4,34	54.812	3,71
LORSINAL S.A.	52.743	3,76	51.947	4,26	65.015	4,40
BILACOR S.A.	52.053	3,71	14.891	1,22		
ERSINAL S.A.	51.497	3,67	31.779	2,60	28.471	1,93
SIRSIL S.A.	31.836	2,27	23.987	1,97	27.347	1,85
FRIGORIFICO CASABLANCA S.A.	29.201	2,08	16.460	1,35	15.511	1,05
FRIGOCERRO S.A.	24.996	1,78	24.995	2,05	20.284	1,37
SUC. CARLOS SCHNECK S.A.	19.136	1,37	24.100	1,97	34.228	2,32
OFERAN S.A.	18.743	1,34	7.234	0,59	4.524	0,31
HENIL S.A.	15.432	1,10	12.331	1,01	13.632	0,92
CLAY S.A.	12.274	0,88	10.352	0,85	7.045	0,48
COMPAÑIA INTERNACIONAL DE ALIMENTOS S.A.	12.052	0,86	11.381	0,93	11.676	0,79
CARDAMA S.A.	11.663	0,83	11.586	0,95	13.120	0,89
RONDATEL S.A.	10.802	0,77	9.008	0,74	5.183	0,35
OCTOGONAL S.A.	10.366	0,74	5.957	0,49	15.388	1,04
GRANJA TRES ARROYOS URUGUAY S.A.-	10.056	0,72	7.773	0,64	4.765	0,32
YARUS S.A.	7.809	0,56	2.996	0,25	482	0,03
CLADEMAR S.A.	7.536	0,54	7.595	0,62	16.341	1,11
BERDICK S.A.	6.829	0,49	6.498	0,53	2.138	0,14
SAPOL S.A.	5.571	0,40	4.510	0,37	7.811	0,53
SAREL S.A.	5.410	0,39	6.424	0,53	9.109	0,62
BAMIDAL S.A.	5.007	0,36				
SYNTEX URUGUAYA S.A.	4.299	0,31	3.165	0,26	2.271	0,15
AGROINDUSTRIAL DEL ESTE S.A.	4.201	0,30	2.989	0,24	4.836	0,33

Exportaciones totales del sector cárnico - por exportador



TOTAL MEAT EXPORTS - BY EXPORTER
2008 - 2010

Importe FOB
FOB Value

Cuadro / Table 4.7

EXPORTADOR / EXPORTER	2010		2009		2008	
	MILES DE USD THOUS. USD	%	MILES DE USD THOUS. USD	%	MILES DE USD THOUS. USD	%
GRINSOL S.A.	3.531	0,25	4.246	0,35	5.362	0,36
ALIMENTOS ORGANICOS URUGUAYOS S.A.	3.116	0,22	2.631	0,22	2.165	0,15
NIDERA URUGUAYA S.A.	2.833	0,20	3.753	0,31	6.562	0,44
RANILUR S.A.	2.375	0,17				
UREXPORT S.A.	2.334	0,17	2.711	0,22	1.897	0,13
MIRASCO URUGUAY S.A.	2.190	0,16	3.148	0,26		
DESPRO S.A.	2.123	0,15	1.367	0,11	1.574	0,11
EREL S.A.	1.954	0,14	2.079	0,17	2.020	0,14
CARNE ABERDEEN ANGUS DEL URUGUAY S.A.	1.417	0,10				
PALMINER S.A.	1.308	0,09				
CUAREIM DEL NORTE SRL	1.196	0,09	1.716	0,14	1.143	0,08
SOMICAR S.A.	1.166	0,08	5.927	0,49	6.503	0,44
BREEDERS & PACKERS URUGUAY S.A.	1.008	0,07	1.938	0,16	3.640	0,25
AGRAY S.A.	848	0,06	1.027	0,08	1.384	0,09
BRANIGAL S.A.	817	0,06				
AGROSURY SOCIEDAD ANONIMA	770	0,05				
LIRTIX S.A.	594	0,04				
BARRACA RODO SRL	589	0,04	513	0,04	104	0,01
PROBIOMONT S.A.	587	0,04	300	0,02	390	0,03
TECNOBLEN S.A.	575	0,04	365	0,03	2.790	0,19
KARELOY S.A.	531	0,04	592	0,05	847	0,06
BEST CHICKEN TRADING SRL	516	0,04	29	(.)		
PUERTO REY S.A.	479	0,03				
DOLIMIX S.A.	459	0,03				
DRIMELY S.A.	335	0,02	92	0,01		
USINEL S.A.	273	0,02	107	0,01		
DRINAL S.A.	249	0,02				
JORMAR LTDA	207	0,01	244	0,02	246	0,02
CARNE HEREFORD DEL URUGUAY SA	128	0,01	10.251	0,84	31.399	2,12
CVF LTDA	98	0,01	50	(.)	122	0,01
ELBIO PEREZ RODRIGUEZ S.A.	95	0,01	53	(.)	1.925	0,13
COOP.AG. LTDA. DE PROD. Y COM. AVICOLA	68	(.)			2.495	0,17
IS MONTE S.A.	19	(.)				
ÑANDUGUAY SRL	9	(.)	8	(.)	3	(.)

Exportaciones totales del sector cárnico - por exportador



TOTAL MEAT EXPORTS - BY EXPORTER

2008 - 2010

Importe FOB
FOB Value

Cuadro / Table 4.7

EXPORTADOR / EXPORTER	2010		2009		2008	
	MILES DE USD THOUS. USD	%	MILES DE USD THOUS. USD	%	MILES DE USD THOUS. USD	%
CATTIVELLI HNOS. S.A.	4	(.)	305	0,03	168	0,01
IBEFIR S.A.					255	0,02
CALTES S.A.					484	0,03
ALIMENTOS NATURALES URUGUAYOS S.A.					25	(.)
LINASUL S.A.					206	0,01
ALVAREZ DA MOTTA, JORGE MARCELO					121	0,01
RILDEN S.A.					292	0,02
NOBLEMARK S.A.					2.097	0,14
LENCINA SOCIEDAD COLECTIVA			413	0,03		
MAVI LTDA.			49	(.)	203	0,01
SIMPLIFY S.A.			1.518	0,12	597	0,04
HERIX S.A.			12	(.)	77	0,01
LEVADURA URUGUAYA S.A.					2.108	0,14
RICANATURI S.A.			570	0,05	143	0,01
PRODUCTORES INDEPENDIENTES AVICOLAS S.A.			68	0,01		
TOTAL	1.401.773	100,00	1.220.566	100,00	1.478.230	100,00

Exportaciones de carne bovina - por destino



BEEF EXPORTS - BY DESTINATION
2008 - 2010

Volumen (peso embarque), Tons.
 Quantity (shipped weight), Tons.

Cuadro / Table 4.8

DESTINO / DESTINATION	REFRIGERADA / REFRIGERATED						PRODUCTO CÁRNICO BOVINO			TOTAL		
	CONGELADA FROZEN			ENFRIADA CHILLED			BEEF PRODUCT			2010	2009	2008
	2010	2009	2008	2010	2009	2008	2010	2009	2008			
• EUROPA	116.535	119.077	127.658	15.316	17.103	17.598	2.313	2.864	3.514	134.164	139.043	148.771
EUROPE												
•• RESTO DE EUROPA	86.594	76.310	91.127	2.732	2.730	2.712			11	89.326	79.040	93.850
REST OF EUROPE												
FEDERACION RUSA	81.513	70.295	84.970	16	(.)	88				81.529	70.295	85.058
RUSSIAN FEDERATION												
ISLAS CANARIAS	3.070	3.464	3.598	1.352	1.777	1.770				4.422	5.241	5.367
CANARY ISLANDS												
SUIZA	207	103	288	1.066	821	736			11	1.273	925	1.035
SWITZERLAND												
NORUEGA	902	582	440	147	86	52				1.049	669	492
NORWAY												
CROACIA	604	1.538	1.639							604	1.538	1.639
CROATIA												
ISLA MADEIRA	177	117	90	150	45	66				327	162	156
MADEIRA ISLAND												
ALBANIA	122	50								122	50	
ALBANIA												
MACEDONIA		75	76								75	76
MACEDONIA, THE FORMER YUGOSLAV REPUBLIC OF												
SERBIA		25									25	
SERBIA												
TURQUÍA		61	26								61	26
TURKEY												
•• UNION EUROPEA	29.940	42.767	36.531	12.585	14.372	14.886	2.313	2.864	3.504	44.838	60.003	54.921
EUROPEAN UNION												
PAÍSES BAJOS	5.031	7.225	5.755	3.331	3.306	4.240			37	8.361	10.531	10.031
NETHERLANDS												
ALEMANIA	2.898	3.293	2.344	3.544	2.603	1.870		19	2	6.442	5.915	4.216
GERMANY												
REINO UNIDO	6.941	13.491	12.154	1.609	3.157	3.584	2.313	2.632	2.968	10.864	19.281	18.705
UNITED KINGDOM												
ITALIA	7.160	7.875	6.747	535	469	729		143	268	7.695	8.487	7.744
ITALY												
ESPAÑA	4.000	4.716	4.260	2.046	2.460	2.113			5	6.045	7.176	6.377
SPAIN												
SUECIA	1.032	1.122	732	567	1.083	773				1.599	2.206	1.506
SWEDEN												

Exportaciones de carne bovina - por destino



BEEF EXPORTS - BY DESTINATION
2008 - 2010

Volumen (peso embarque), Tons.
Quantity (shipped weight), Tons.

Cuadro / Table 4.8

DESTINO / DESTINATION	REFRIGERADA / REFRIGERATED						PRODUCTO CÁRNICO BOVINO			TOTAL		
	CONGELADA FROZEN			ENFRIADA CHILLED			BEEF PRODUCT			2010	2009	2008
	2010	2009	2008	2010	2009	2008	2010	2009	2008			
PORTUGAL <i>PORTUGAL</i>	467	676	519	470	605	837				937	1.282	1.356
IRLANDA <i>IRELAND</i>	1.591	3.143	2.493							1.591	3.143	2.493
FINLANDIA <i>FINLAND</i>	157	254	157	245	228	113				402	481	270
FRANCIA <i>FRANCE</i>	394	443	531	50	159	273	(.)	28	54	444	630	857
DINAMARCA <i>DENMARK</i>	67	103	143	86	164	168				153	267	310
REPÚBLICA CHECA <i>CZECH REPUBLIC</i>				97	41	101				97	41	101
ESTONIA <i>ESTONIA</i>	176	179	201							176	179	201
BÉLGICA <i>BELGIUM</i>	25	66	52	3	85	87		41	170	28	192	309
LUXEMBURGO <i>LUXEMBOURG</i>				2						2		
MALTA <i>MALTA</i>		89									89	
BULGARIA <i>BULGARIA</i>			374									374
RUMANIA <i>ROMANIA</i>			19									19
GRECIA <i>GREECE</i>		92	50		11						103	50
• AMERICA <i>AMERICA</i>	46.401	51.174	46.802	18.664	15.123	17.156	3.497	2.765	3.349	68.563	69.062	67.306
•• MERCOSUR <i>MERCOSUR</i>	9.325	5.955	6.618	16.136	11.147	15.137	804	752	1.484	26.265	17.854	23.240
CHILE <i>CHILE</i>	5.335	2.261	4.514	8.651	4.109	5.554	459	598	830	14.445	6.968	10.898
BRASIL <i>BRAZIL</i>	3.918	3.661	1.992	5.763	6.268	7.527	325	154	287	10.006	10.084	9.805
ARGENTINA <i>ARGENTINA</i>	72	33	112	1.722	770	2.056	20		368	1.814	803	2.536
PARAGUAY <i>PARAGUAY</i>					(.)						(.)	

Exportaciones de carne bovina - por destino



BEEF EXPORTS - BY DESTINATION
2008 - 2010

Volumen (peso embarque), Tons.
 Quantity (shipped weight), Tons.

Cuadro / Table 4.8

DESTINO / DESTINATION	REFRIGERADA / REFRIGERATED						PRODUCTO CÁRNICO BOVINO			TOTAL		
	CONGELADA FROZEN			ENFRIADA CHILLED			BEEF PRODUCT			2010	2009	2008
	2010	2009	2008	2010	2009	2008	2010	2009	2008			
•• NAFTA	23.124	29.357	31.120	2.332	3.896	1.958	2.547	1.684	1.543	28.002	34.937	34.622
NAFTA												
ESTADOS UNIDOS	15.536	19.402	22.896	2.173	3.456	1.629	2.451	1.620	1.494	20.160	24.478	26.019
UNITED STATES												
CANADÁ	7.540	9.381	7.329	159	184	238	95	64	49	7.795	9.629	7.616
CANADA												
MÉXICO	48	574	896		256	91				48	830	987
MEXICO												
•• RESTO DE AMERICA	11.258	14.534	8.884	159	31	31	146	329	322	11.563	14.894	9.237
REST OF AMERICA												
VENEZUELA	7.772	9.335	5.044	110			4			7.886	9.335	5.044
VENEZUELA												
TRINIDAD Y TOBAGO	1.797	2.529	1.940				18			1.815	2.529	1.940
TRINIDAD AND TOBAGO												
CUBA	1.008	1.603	1.219	1			18	274	142	1.027	1.877	1.361
CUBA												
BARBADOS	500	607	512						16	500	607	529
BARBADOS												
ECUADOR	46	31	10	16	23	19				61	55	29
ECUADOR												
PERÚ	61	82	38	12	7	12	23			96	89	50
PERU												
BAHAMAS	48	272	73				72	54	73	120	325	146
BAHAMAS												
COLOMBIA	2	1		20	1					22	1	
COLOMBIA												
GRANADA	24	42								24	42	
GRENADA												
REPÚBLICA DOMINICANA							1	1		1	1	
DOMINICAN REPUBLIC												
HAITÍ							10			10		
HAITI												
BERMUDAS		12	28								12	28
BERMUDA												
SURINAM									36			36
SURINAME												
JAMAICA									36			36
JAMAICA												

Exportaciones de carne bovina - por destino



BEEF EXPORTS - BY DESTINATION
2008 - 2010

Volumen (peso embarque), Tons.
Quantity (shipped weight), Tons.

Cuadro / Table 4.8

DESTINO / DESTINATION	REFRIGERADA / REFRIGERATED						PRODUCTO CÁRNICO BOVINO			TOTAL		
	CONGELADA FROZEN			ENFRIADA CHILLED			BEEF PRODUCT			2010	2009	2008
	2010	2009	2008	2010	2009	2008	2010	2009	2008			
BELICE									18			18
<i>BELIZE</i>												
COSTA RICA		20	20								20	20
<i>COSTA RICA</i>												
•• OTROS DESTINOS	2.583	1.184	49	22	22					2.605	1.206	49
<i>OTHERS</i>												
ZONA FRANCA LIBERTAD	2.583	1.159		22	22					2.605	1.181	
<i>LIBERTAD FREE ZONE</i>												
ZONA FRANCA MONT.		25	49								25	49
<i>MONTEVIDEO FREE ZONE</i>												
•• UNION EUROPEA	109	143	128	16	26	29				126	169	157
<i>EUROPEAN UNION</i>												
FRANCIA	36	50	90	16	4	29				53	54	119
<i>FRANCE</i>												
PAÍSES BAJOS	73	93	38		22					73	115	38
<i>NETHERLANDS</i>												
•• RESTO DE EUROPA	1	3	3							1	3	3
<i>REST OF EUROPE</i>												
ISLAS MALVINAS	1	3	3							1	3	3
<i>FALKLAND ISLANDS (MALVINAS)</i>												
• ASIA	33.432	40.269	25.842	375	511	2	1	27	8	33.808	40.807	25.852
<i>ASIA</i>												
•• ASIA	33.432	40.269	25.842	375	511	2	1	27	8	33.808	40.807	25.852
<i>ASIA</i>												
ISRAEL	12.581	12.496	12.902					20		12.581	12.517	12.902
<i>ISRAEL</i>												
REPÚBLICA POPULAR CHINA	12.756	17.065	6.571	(.)			(.)		2	12.756	17.065	6.573
<i>CHINA</i>												
SINGAPUR	2.450	2.955	383							2.450	2.955	383
<i>SINGAPORE</i>												
MALASIA	2.234	5.152	5.201				1	4	6	2.235	5.155	5.207
<i>MALAYSIA</i>												
ARABIA SAUDITA	1.882	1.375	491							1.882	1.375	491
<i>SAUDI ARABIA</i>												
LÍBANO	52	41		345	468			3	1	397	512	1
<i>LEBANON</i>												
IRÁN	485									485		
<i>IRAN, ISLAMIC REPUBLIC OF</i>												

Exportaciones de carne bovina - por destino



BEEF EXPORTS - BY DESTINATION
2008 - 2010

Volumen (peso embarque), Tons.
Quantity (shipped weight), Tons.

Cuadro / Table 4.8

DESTINO / DESTINATION	REFRIGERADA / REFRIGERATED						PRODUCTO CÁRNICO BOVINO			TOTAL		
	CONGELADA FROZEN			ENFRIADA CHILLED			BEEF PRODUCT			2010	2009	2008
	2010	2009	2008	2010	2009	2008	2010	2009	2008			
ZONA NEUTRAL PALESTINA <i>PALESTINIAN NEUTRAL ZONE</i>	379	83	163							379	83	163
JORDANIA <i>JORDAN</i>	267	374	131	26	39					293	413	131
KUWAIT <i>KUWAIT</i>	137	197		4	4					141	201	
VIETNAM <i>VIET NAM</i>	132	454								132	454	
KAZAJISTÁN <i>KAZAKHSTAN</i>	50	26								50	26	
EMIRATOS ÁRABES UNIDOS <i>UNITED ARAB EMIRATES</i>	27	50				2				27	50	2
• AFRICA <i>AFRICA</i>	7.589	12.334	10.021	77	99	102	1	1		7.667	12.433	10.123
•• AFRICA <i>AFRICA</i>	7.038	11.818	9.341	2		1	(.)			7.039	11.818	9.342
ARGELIA <i>ALGERIA</i>	2.943	5.745	4.540							2.943	5.745	4.540
SUDÁFRICA <i>SOUTH AFRICA</i>	2.395	4.006	3.369							2.395	4.006	3.369
EGIPTO <i>EGYPT</i>	979	782						(.)		980	782	
TÚNEZ <i>TUNISIA</i>	207	468	330							207	468	330
ANGOLA <i>ANGOLA</i>	245	451	661							245	451	661
COMORAS <i>COMOROS</i>	127	27	184							127	27	184
GUINEA ECUATORIAL <i>EQUATORIAL GUINEA</i>	77	17	10							77	17	10
SENEGAL <i>SENEGAL</i>	29	2	(.)	2		1				30	2	1
COSTA DE MARFIL <i>COTE D IVOIRE</i>	26	23								26	23	
GABÓN <i>GABON</i>	10	25								10	25	
MARRUECOS <i>MOROCCO</i>			100									100

Exportaciones de carne bovina - por destino



BEEF EXPORTS - BY DESTINATION
2008 - 2010

Volumen (peso embarque), Tons.
Quantity (shipped weight), Tons.

Cuadro / Table 4.8

DESTINO / DESTINATION	REFRIGERADA / REFRIGERATED						PRODUCTO CÁRNICO BOVINO			TOTAL		
	CONGELADA FROZEN			ENFRIADA CHILLED			BEEF PRODUCT					
	2010	2009	2008	2010	2009	2008	2010	2009	2008	2010	2009	2008
MADAGASCAR			18									18
MADAGASCAR												
GAMBIA		12									12	
GAMBIA												
LIBIA		260	128								260	128
LIBYAN ARAB JAMAHIRIYA												
•• UNION EUROPEA	551	515	680	75	99	101	1	1		627	615	782
EUROPEAN UNION												
FRANCIA	551	515	680	75	99	101	1	1		627	615	782
FRANCE												
• OCEANIA	984	715	967				60	46	47	1.044	761	1.014
OCEANIA												
•• OCEANIA	984	715	967				60	46	47	1.044	761	1.014
OCEANIA												
POLINESIA FRANCESA	984	715	941				60	46	47	1.044	761	988
FRENCH POLYNESIA												
AUSTRALIA			26									26
AUSTRALIA												
• OTRO	456	923	737		25			18		456	965	737
OTHER												
•• OTROS DESTINOS	456	923	737		25			18		456	965	737
OTHERS												
PROVEEDURÍA MARÍTIMA	456	923	737		25			18		456	965	737
SHIP CHANDLER												
TOTAL	205.396	224.492	212.029	34.432	32.860	34.857	5.873	5.721	6.919	245.702	263.072	253.804

Nota: Los totales pueden no coincidir con la suma de los parciales por razones de redondeo de cifras.
Note: Grand totals might not coincide with exact data addition due to round-up of numbers.

Exportaciones de carne bovina - por destino



BEEF EXPORTS - BY DESTINATION
2008 - 2010

Volumen (peso canal), Tons.
Quantity (carcase weight), Tons.

Cuadro / Table 4.9

DESTINO / DESTINATION	REFRIGERADA / REFRIGERATED						PRODUCTO CÁRNICO BOVINO			TOTAL		
	CONGELADA FROZEN			ENFRIADA CHILLED			BEEF PRODUCT			2010	2009	2008
	2010	2009	2008	2010	2009	2008	2010	2009	2008			
• EUROPA	171.025	174.906	187.326	21.910	24.450	25.162	7.116	8.490	10.153	200.051	207.846	222.641
EUROPE												
•• RESTO DE EUROPA	127.913	112.858	134.638	3.896	3.892	3.861			25	131.809	116.750	138.523
REST OF EUROPE												
FEDERACION RUSA	120.560	104.136	125.675	24	1	131				120.584	104.136	125.806
RUSSIAN FEDERATION												
ISLAS CANARIAS	4.389	4.951	5.133	1.930	2.535	2.515				6.319	7.486	7.648
CANARY ISLANDS												
SUIZA	312	147	420	1.514	1.167	1.046			25	1.827	1.313	1.490
SWITZERLAND												
NORUEGA	1.319	846	639	212	125	75				1.531	971	714
NORWAY												
CROACIA	907	2.313	2.490							907	2.313	2.490
CROATIA												
ISLA MADEIRA	252	166	130	215	65	94				468	231	224
MADEIRA ISLAND												
ALBANIA	173	71								173	71	
ALBANIA												
MACEDONIA		106	114								106	114
MACEDONIA, THE FORMER YUGOSLAV REPUBLIC OF												
SERBIA		36									36	
SERBIA												
TURQUÍA		86	37								86	37
TURKEY												
•• UNION EUROPEA	43.113	62.049	52.688	18.014	20.557	21.301	7.116	8.490	10.128	68.243	91.096	84.118
EUROPEAN UNION												
PAÍSES BAJOS	7.213	10.492	8.242	4.767	4.724	6.065			108	11.980	15.216	14.414
NETHERLANDS												
ALEMANIA	4.122	4.684	3.332	5.057	3.710	2.660		57	5	9.179	8.451	5.998
GERMANY												
REINO UNIDO	10.071	19.703	17.667	2.300	4.515	5.129	7.116	7.878	8.692	19.486	32.095	31.488
UNITED KINGDOM												
ITALIA	10.194	11.227	9.610	769	668	1.043		365	681	10.963	12.261	11.333
ITALY												
ESPAÑA	5.862	6.975	6.182	2.934	3.518	3.019			14	8.797	10.493	9.214
SPAIN												
SUECIA	1.469	1.596	1.041	819	1.561	1.117				2.288	3.157	2.158
SWEDEN												

Exportaciones de carne bovina - por destino



BEEF EXPORTS - BY DESTINATION
2008 - 2010

Volumen (peso canal), Tons.
Quantity (carcase weight), Tons.

Cuadro / Table 4.9

DESTINO / DESTINATION	REFRIGERADA / REFRIGERATED						PRODUCTO CÁRNICO BOVINO			TOTAL		
	CONGELADA FROZEN			ENFRIADA CHILLED			BEEF PRODUCT					
	2010	2009	2008	2010	2009	2008	2010	2009	2008	2010	2009	2008
PORTUGAL	668	963	738	673	871	1.197				1.341	1.834	1.934
<i>PORTUGAL</i>												
IRLANDA	2.348	4.648	3.666							2.348	4.648	3.666
<i>IRELAND</i>												
FINLANDIA	226	362	225	352	327	162				577	689	387
<i>FINLAND</i>												
FRANCIA	560	642	784	73	233	399	(.)	71	135	633	946	1.318
<i>FRANCE</i>												
DINAMARCA	95	146	204	124	234	239				218	380	443
<i>DENMARK</i>												
REPÚBLICA CHECA				139	59	147				139	59	147
<i>CZECH REPUBLIC</i>												
ESTONIA	250	254	286							250	254	286
<i>ESTONIA</i>												
BÉLGICA	36	97	75	5	122	125		120	494	40	338	694
<i>BELGIUM</i>												
LUXEMBURGO				3						3		
<i>LUXEMBOURG</i>												
MALTA		127									127	
<i>MALTA</i>												
BULGARIA			531									531
<i>BULGARIA</i>												
RUMANIA			27									27
<i>ROMANIA</i>												
GRECIA		132	80		15						147	80
<i>GREECE</i>												
• AMERICA	68.943	75.144	68.097	25.007	19.897	21.904	9.497	6.993	8.004	103.447	102.035	98.006
<i>AMERICA</i>												
•• MERCOSUR	12.968	7.962	9.193	21.284	14.110	18.976	1.182	1.253	2.453	35.433	23.325	30.622
<i>MERCOSUR</i>												
CHILE	7.662	3.226	6.462	12.529	5.996	8.055	681	867	1.203	20.871	10.089	15.720
<i>CHILE</i>												
BRASIL	5.201	4.689	2.581	7.009	7.333	8.836	472	386	716	12.682	12.408	12.134
<i>BRAZIL</i>												
ARGENTINA	105	47	150	1.746	781	2.085	29		533	1.880	828	2.768
<i>ARGENTINA</i>												
PARAGUAY					(.)						(.)	
<i>PARAGUAY</i>												

Exportaciones de carne bovina - por destino



BEEF EXPORTS - BY DESTINATION
2008 - 2010

Volumen (peso canal), Tons.
Quantity (carcase weight), Tons.

Cuadro / Table 4.9

DESTINO / DESTINATION	REFRIGERADA / REFRIGERATED						PRODUCTO CÁRNICO BOVINO			TOTAL		
	CONGELADA FROZEN			ENFRIADA CHILLED			BEEF PRODUCT			2010	2009	2008
	2010	2009	2008	2010	2009	2008	2010	2009	2008			
•• NAFTA	35.316	43.963	45.680	3.441	5.673	2.842	7.962	5.183	4.819	46.720	54.819	53.341
NAFTA												
ESTADOS UNIDOS	23.227	28.844	33.383	3.205	5.043	2.368	7.721	5.023	4.696	34.153	38.910	40.447
UNITED STATES												
CANADÁ	12.023	14.287	11.006	236	266	344	241	160	123	12.500	14.713	11.473
CANADA												
MÉXICO	67	832	1.292		363	129				67	1.195	1.421
MEXICO												
•• RESTO DE AMERICA	16.726	21.284	12.971	227	45	44	353	558	732	17.306	21.888	13.747
REST OF AMERICA												
VENEZUELA	11.559	13.609	7.338	156			11			11.727	13.609	7.338
VENEZUELA												
TRINIDAD Y TOBAGO	2.706	3.789	2.880				53			2.759	3.789	2.880
TRINIDAD AND TOBAGO												
CUBA	1.462	2.330	1.755	1			26	397	206	1.490	2.727	1.962
CUBA												
BARBADOS	733	891	752						48	733	891	800
BARBADOS												
ECUADOR	63	43	13	22	34	28				85	76	41
ECUADOR												
PERÚ	88	118	56	18	11	17	34			140	129	73
PERU												
BAHAMAS	72	391	109				211	158	214	283	549	323
BAHAMAS												
COLOMBIA	3	1		30	1					32	2	
COLOMBIA												
GRANADA	40	67								40	67	
GRANADA												
REPÚBLICA DOMINICANA							4	3		4	3	
DOMINICAN REPUBLIC												
HAITÍ							15			15		
HAITI												
BERMUDAS		18	40								18	40
BERMUDA												
SURINAM									105			105
SURINAME												
JAMAICA									105			105
JAMAICA												

Exportaciones de carne bovina - por destino



BEEF EXPORTS - BY DESTINATION
2008 - 2010

Volumen (peso canal), Tons.
Quantity (carcase weight), Tons.

Cuadro / Table 4.9

DESTINO / DESTINATION	REFRIGERADA / REFRIGERATED						PRODUCTO CÁRNICO BOVINO			TOTAL		
	CONGELADA FROZEN			ENFRIADA CHILLED			BEEF PRODUCT			2010	2009	2008
	2010	2009	2008	2010	2009	2008	2010	2009	2008			
BELICE									53			53
<i>BELIZE</i>												
COSTA RICA		28	28								28	28
<i>COSTA RICA</i>												
•• OTROS DESTINOS	3.773	1.714	69	31	31					3.804	1.745	69
<i>OTHERS</i>												
ZONA FRANCA LIBERTAD	3.773	1.677		31	31					3.804	1.709	
<i>LIBERTAD FREE ZONE</i>												
ZONA FRANCA MONT.		36	69								36	69
<i>MONTEVIDEO FREE ZONE</i>												
•• UNION EUROPEA	158	217	181	23	38	42				181	255	223
<i>EUROPEAN UNION</i>												
FRANCIA	52	75	125	23	6	42				75	82	167
<i>FRANCE</i>												
PAÍSES BAJOS	106	142	56		31					106	173	56
<i>NETHERLANDS</i>												
•• RESTO DE EUROPA	2	4	4							2	4	4
<i>REST OF EUROPE</i>												
ISLAS MALVINAS	2	4	4							2	4	4
<i>FALKLAND ISLANDS (MALVINAS)</i>												
• ASIA	48.523	58.807	37.962	540	732	2	2	74	13	49.065	59.613	37.977
<i>ASIA</i>												
•• ASIA	48.523	58.807	37.962	540	732	2	2	74	13	49.065	59.613	37.977
<i>ASIA</i>												
ISRAEL	18.862	18.740	19.339					60		18.862	18.799	19.339
<i>ISRAEL</i>												
REPÚBLICA POPULAR CHINA	18.119	24.592	9.343	(.)			(.)	3		18.119	24.592	9.346
<i>CHINA</i>												
SINGAPUR	3.490	4.222	552							3.490	4.222	552
<i>SINGAPORE</i>												
MALASIA	3.304	7.547	7.585				2	5	8	3.305	7.552	7.594
<i>MALAYSIA</i>												
ARABIA SAUDITA	2.509	1.927	717							2.509	1.927	717
<i>SAUDI ARABIA</i>												
LÍBANO	75	59		494	667			9	1	569	736	1
<i>LEBANON</i>												
IRÁN	733									733		
<i>IRAN, ISLAMIC REPUBLIC OF</i>												

Exportaciones de carne bovina - por destino



BEEF EXPORTS - BY DESTINATION
2008 - 2010

Volumen (peso canal), Tons.
Quantity (carcase weight), Tons.

Cuadro / Table 4.9

DESTINO / DESTINATION	REFRIGERADA / REFRIGERATED						PRODUCTO CÁRNICO BOVINO			TOTAL		
	CONGELADA FROZEN			ENFRIADA CHILLED			BEEF PRODUCT			2010	2009	2008
	2010	2009	2008	2010	2009	2008	2010	2009	2008			
ZONA NEUTRAL PALESTINA PALESTINIAN NEUTRAL ZONE	541	123	236							541	123	236
JORDANIA JORDAN	387	549	190	40	59					427	607	190
KUWAIT KUWAIT	199	292		6	6					205	298	
VIETNAM VIET NAM	192	646								192	646	
KAZAJISTÁN KAZAKHSTAN	72	38								72	38	
EMIRATOS ÁRABES UNIDOS UNITED ARAB EMIRATES	39	73				2				39	73	2
• AFRICA AFRICA	11.332	18.203	14.745	109	142	147	3	3		11.443	18.348	14.892
•• AFRICA AFRICA	10.506	17.463	13.720	2	1		1			10.509	17.463	13.721
ARGELIA ALGERIA	4.503	8.735	6.947							4.503	8.735	6.947
SUDÁFRICA SOUTH AFRICA	3.473	5.808	4.887							3.473	5.808	4.887
EGIPTO EGYPT	1.525	1.181					1			1.526	1.181	
TÚNEZ TUNISIA	306	684	495							306	684	495
ANGOLA ANGOLA	278	510	718							278	510	718
COMORAS COMOROS	210	45	286							210	45	286
GUINEA ECUATORIAL EQUATORIAL GUINEA	116	24	15							116	24	15
SENEGAL SENEGAL	41	3	1	2		1				43	3	1
COSTA DE MARFIL COTE D IVOIRE	41	36								41	36	
GABÓN GABON	14	37								14	37	
MARRUECOS MOROCCO			151									151

Exportaciones de carne bovina - por destino



BEEF EXPORTS - BY DESTINATION

2008 - 2010

Volumen (peso canal), Tons.
Quantity (carcase weight), Tons.

Cuadro / Table 4.9

DESTINO / DESTINATION	REFRIGERADA / REFRIGERATED						PRODUCTO CÁRNICO BOVINO			TOTAL		
	CONGELADA FROZEN			ENFRIADA CHILLED			BEEF PRODUCT					
	2010	2009	2008	2010	2009	2008	2010	2009	2008	2010	2009	2008
MADAGASCAR			27									27
MADAGASCAR												
GAMBIA		19										19
GAMBIA												
LIBIA		381	194									381
LIBYAN ARAB JAMAHIRIYA												194
•• UNION EUROPEA	825	740	1.025	106	142	146	2	3		934	885	1.171
EUROPEAN UNION												
FRANCIA	825	740	1.025	106	142	146	2	3		934	885	1.171
FRANCE												
• OCEANIA	1.514	1.086	1.449				87	66	73	1.601	1.152	1.522
OCEANIA												
•• OCEANIA	1.514	1.086	1.449				87	66	73	1.601	1.152	1.522
OCEANIA												
POLINESIA FRANCESA	1.514	1.086	1.410				87	66	73	1.601	1.152	1.482
FRENCH POLYNESIA												
AUSTRALIA			39									39
AUSTRALIA												
• OTRO	663	1.343	1.050		38			53		663	1.434	1.050
OTHER												
•• OTROS DESTINOS	663	1.343	1.050		38			53		663	1.434	1.050
OTHERS												
PROVEEDURÍA MARÍTIMA	663	1.343	1.050		38			53		663	1.434	1.050
SHIP CHANDLER												
TOTAL	301.999	329.489	310.629	47.566	45.259	47.216	16.705	15.680	18.242	366.270	390.428	376.087

Nota: Los totales pueden no coincidir con la suma de los parciales por razones de redondeo de cifras.
Note: Grand totals might not coincide with exact data addition due to round-up of numbers.

Exportaciones de carne bovina - por destino



BEEF EXPORTS - BY DESTINATION
2008 - 2010

Importe FOB, Miles de dólares
FOB value, Thousand dollars.

Cuadro / Table 4.10

DESTINO / DESTINATION	REFRIGERADA / REFRIGERATED						PRODUCTO CÁRNICO BOVINO			TOTAL		
	CONGELADA FROZEN			ENFRIADA CHILLED			BEEF PRODUCT			2010	2009	2008
	2010	2009	2008	2010	2009	2008	2010	2009	2008			
• EUROPA	490.053	414.070	569.525	163.226	150.247	242.303	9.259	9.821	12.999	662.538	574.137	824.827
EUROPE												
•• RESTO DE EUROPA	313.677	206.548	327.900	25.845	20.150	34.974			140	339.522	226.698	363.014
REST OF EUROPE												
FEDERACION RUSA	281.572	177.731	282.917	141	4	416				281.713	177.735	283.333
RUSSIAN FEDERATION												
ISLAS CANARIAS	18.308	17.311	28.787	10.075	11.657	21.660				28.383	28.967	50.447
CANARY ISLANDS												
SUIZA	1.042	667	2.059	13.377	7.851	11.690			140	14.419	8.518	13.889
SWITZERLAND												
NORUEGA	8.848	5.166	7.450	1.203	405	355				10.051	5.571	7.805
NORWAY												
CROACIA	2.171	4.307	5.627							2.171	4.307	5.627
CROATIA												
ISLA MADEIRA	1.054	606	682	1.049	233	852				2.103	840	1.534
MADEIRA ISLAND												
ALBANIA	681	186								681	186	
ALBANIA												
MACEDONIA		232	215								232	215
MACEDONIA, THE FORMER YUGOSLAV REPUBLIC OF												
SERBIA		105									105	
SERBIA												
TURQUÍA		236	163								236	163
TURKEY												
•• UNION EUROPEA	176.376	207.522	241.625	137.381	130.097	207.329	9.259	9.821	12.859	323.016	347.439	461.813
EUROPEAN UNION												
PAÍSES BAJOS	33.345	37.653	46.163	39.968	34.447	66.072			105	73.313	72.100	112.340
NETHERLANDS												
ALEMANIA	19.836	20.258	22.839	43.137	26.451	29.004		60	11	62.973	46.768	51.854
GERMANY												
REINO UNIDO	32.501	50.028	58.041	16.680	27.251	44.755	9.258	8.945	10.396	58.439	86.224	113.192
UNITED KINGDOM												
ITALIA	46.523	50.863	52.004	5.963	3.909	11.211		520	1.466	52.485	55.292	64.682
ITALY												
ESPAÑA	22.169	19.965	29.480	16.704	15.895	23.170			11	38.872	35.860	52.660
SPAIN												
SUECIA	6.452	7.914	6.996	6.017	11.021	12.597				12.468	18.935	19.593
SWEDEN												

Exportaciones de carne bovina - por destino



BEEF EXPORTS - BY DESTINATION
2008 - 2010

Importe FOB, Miles de dólares
FOB value, Thousand dollars.

Cuadro / Table 4.10

DESTINO / DESTINATION	REFRIGERADA / REFRIGERATED						PRODUCTO CÁRNICO BOVINO			TOTAL		
	CONGELADA FROZEN			ENFRIADA CHILLED			BEEF PRODUCT			2010	2009	2008
	2010	2009	2008	2010	2009	2008	2010	2009	2008			
PORTUGAL	3.372	4.236	4.163	3.843	3.907	9.427				7.215	8.143	13.589
<i>PORTUGAL</i>												
IRLANDA	6.716	10.072	11.102							6.716	10.072	11.102
<i>IRELAND</i>												
FINLANDIA	1.631	2.033	2.308	2.656	2.500	2.066				4.287	4.533	4.374
<i>FINLAND</i>												
FRANCIA	2.194	2.040	3.659	526	1.374	3.578	1	225	430	2.720	3.638	7.668
<i>FRANCE</i>												
DINAMARCA	488	749	1.649	847	1.826	2.345				1.335	2.574	3.994
<i>DENMARK</i>												
REPÚBLICA CHECA				956	411	1.701				956	411	1.701
<i>CZECH REPUBLIC</i>												
ESTONIA	864	701	880							864	701	880
<i>ESTONIA</i>												
BÉLGICA	287	379	337	64	995	1.404		71	439	351	1.445	2.180
<i>BELGIUM</i>												
LUXEMBURGO				21						21		
<i>LUXEMBOURG</i>												
MALTA		328									328	
<i>MALTA</i>												
BULGARIA			1.630									1.630
<i>BULGARIA</i>												
RUMANIA			249									249
<i>ROMANIA</i>												
GRECIA		303	125		110						413	125
<i>GREECE</i>												
• AMERICA	190.299	166.150	169.065	97.388	59.268	75.606	22.821	13.574	13.600	310.508	238.992	258.271
<i>AMERICA</i>												
•• MERCOSUR	40.514	20.821	27.100	81.867	40.959	64.644	2.568	1.813	3.461	124.949	63.593	95.205
<i>MERCOSUR</i>												
CHILE	18.904	7.403	18.009	43.655	14.863	25.217	1.326	1.716	2.340	63.885	23.982	45.566
<i>CHILE</i>												
BRASIL	21.413	13.266	8.587	34.102	24.708	35.536	1.149	97	182	56.664	38.070	44.305
<i>BRAZIL</i>												
ARGENTINA	197	152	504	4.110	1.387	3.890	94		940	4.400	1.539	5.334
<i>ARGENTINA</i>												
PARAGUAY					2						2	
<i>PARAGUAY</i>												

Exportaciones de carne bovina - por destino



BEEF EXPORTS - BY DESTINATION
2008 - 2010

Importe FOB, Miles de dólares
FOB value, Thousand dollars.

Cuadro / Table 4.10

DESTINO / DESTINATION	REFRIGERADA / REFRIGERATED						PRODUCTO CÁRNICO BOVINO			TOTAL		
	CONGELADA FROZEN			ENFRIADA CHILLED			BEEF PRODUCT			2010	2009	2008
	2010	2009	2008	2010	2009	2008	2010	2009	2008			
•• NAFTA	84.109	92.713	107.195	14.176	17.746	10.416	19.816	10.786	9.341	118.102	121.245	126.951
NAFTA												
ESTADOS UNIDOS	60.893	67.537	85.887	13.184	15.859	8.615	19.116	10.482	9.153	93.194	93.879	103.656
UNITED STATES												
CANADÁ	22.986	23.317	18.481	992	1.067	1.481	700	303	187	24.677	24.688	20.150
CANADA												
MÉXICO	231	1.859	2.827		819	319				231	2.678	3.146
MEXICO												
•• RESTO DE AMERICA	54.923	47.559	33.587	1.065	278	369	437	976	798	56.425	48.814	34.754
REST OF AMERICA												
VENEZUELA	42.300	31.810	19.844	594			22			42.917	31.810	19.844
VENEZUELA												
TRINIDAD Y TOBAGO	5.649	7.050	5.797				53			5.702	7.051	5.797
TRINIDAD AND TOBAGO												
CUBA	4.231	5.659	5.690	7			41	794	404	4.279	6.453	6.094
CUBA												
BARBADOS	1.679	1.561	1.530						41	1.679	1.561	1.570
BARBADOS												
ECUADOR	432	270	93	122	191	224				554	461	317
ECUADOR												
PERÚ	314	332	197	143	81	145	81			538	413	342
PERU												
BAHAMAS	226	644	263				194	166	165	420	810	428
BAHAMAS												
COLOMBIA	18	5		199	6					217	11	
COLOMBIA												
GRANADA	73	106								73	106	
GRANADA												
REPÚBLICA DOMINICANA							23	16		23	16	
DOMINICAN REPUBLIC												
HAITÍ							23			23		
HAITI												
BERMUDAS		52	98								52	98
BERMUDA												
SURINAM									77			77
SURINAME												
JAMAICA									75			75
JAMAICA												

Exportaciones de carne bovina - por destino



BEEF EXPORTS - BY DESTINATION
2008 - 2010

Importe FOB, Miles de dólares
FOB value, Thousand dollars.

Cuadro / Table 4.10

DESTINO / DESTINATION	REFRIGERADA / REFRIGERATED						PRODUCTO CÁRNICO BOVINO			TOTAL		
	CONGELADA FROZEN			ENFRIADA CHILLED			BEEF PRODUCT					
	2010	2009	2008	2010	2009	2008	2010	2009	2008	2010	2009	2008
BELICE									36			36
<i>BELIZE</i>												
COSTA RICA		70	75								70	75
<i>COSTA RICA</i>												
•• OTROS DESTINOS	10.236	4.650	602	114	103					10.350	4.752	602
<i>OTHERS</i>												
ZONA FRANCA LIBERTAD	10.236	4.603		114	103					10.350	4.705	
<i>LIBERTAD FREE ZONE</i>												
ZONA FRANCA MONT.		47	602								47	602
<i>MONTEVIDEO FREE ZONE</i>												
•• UNION EUROPEA	502	379	536	165	182	177				668	561	713
<i>EUROPEAN UNION</i>												
FRANCIA	263	124	407	165	30	177				428	154	584
<i>FRANCE</i>												
PAÍSES BAJOS	239	255	129		152					239	407	129
<i>NETHERLANDS</i>												
•• RESTO DE EUROPA	15	27	46							15	27	46
<i>REST OF EUROPE</i>												
ISLAS MALVINAS	15	27	46							15	27	46
<i>FALKLAND ISLANDS (MALVINAS)</i>												
• ASIA	123.910	120.150	99.071	1.996	1.824	34	4	125	31	125.911	122.099	99.136
<i>ASIA</i>												
•• ASIA	123.910	120.150	99.071	1.996	1.824	34	4	125	31	125.911	122.099	99.136
<i>ASIA</i>												
ISRAEL	66.333	51.083	67.858					57		66.333	51.139	67.858
<i>ISRAEL</i>												
REPÚBLICA POPULAR CHINA	36.315	44.509	18.810	1			(.)		5	36.316	44.509	18.815
<i>CHINA</i>												
SINGAPUR	8.584	9.372	1.167							8.584	9.372	1.167
<i>SINGAPORE</i>												
MALASIA	4.621	10.188	9.789				4	11	16	4.626	10.199	9.805
<i>MALAYSIA</i>												
ARABIA SAUDITA	3.540	2.095	788							3.540	2.095	788
<i>SAUDI ARABIA</i>												
LÍBANO	52	18		1.816	1.631			58	10	1.868	1.707	10
<i>LEBANON</i>												
IRÁN	1.812									1.812		
<i>IRAN, ISLAMIC REPUBLIC OF</i>												

Exportaciones de carne bovina - por destino



BEEF EXPORTS - BY DESTINATION
2008 - 2010

Importe FOB, Miles de dólares
FOB value, Thousand dollars.

Cuadro / Table 4.10

DESTINO / DESTINATION	REFRIGERADA / REFRIGERATED						PRODUCTO CÁRNICO BOVINO			TOTAL		
	CONGELADA FROZEN			ENFRIADA CHILLED			BEEF PRODUCT			2010	2009	2008
	2010	2009	2008	2010	2009	2008	2010	2009	2008			
ZONA NEUTRAL PALESTINA PALESTINIAN NEUTRAL ZONE	1.497	494	535							1.497	494	535
JORDANIA JORDAN	378	607	125	114	132					492	739	125
KUWAIT KUWAIT	294	336		65	61					359	397	
VIETNAM VIET NAM	345	1.309								345	1.309	
KAZAJISTÁN KAZAKHSTAN	125	47								125	47	
EMIRATOS ÁRABES UNIDOS UNITED ARAB EMIRATES	15	92				34				15	92	34
• AFRICA AFRICA	21.983	28.459	27.578	544	546	761	15	14		22.542	29.019	28.339
•• AFRICA AFRICA	20.189	27.087	25.130	16		12	3			20.207	27.087	25.141
ARGELIA ALGERIA	9.325	14.761	14.605							9.325	14.761	14.605
SUDÁFRICA SOUTH AFRICA	4.605	6.438	6.255							4.605	6.438	6.255
EGIPTO EGYPT	3.930	2.253					3			3.933	2.253	
TÚNEZ TUNISIA	692	1.239	1.089							692	1.239	1.089
ANGOLA ANGOLA	620	1.245	1.521							620	1.245	1.521
COMORAS COMOROS	432	66	816							432	66	816
GUINEA ECUATORIAL EQUATORIAL GUINEA	308	56	51							308	56	51
SENEGAL SENEGAL	163	14	1	16		12				179	14	12
COSTA DE MARFIL COTE D IVOIRE	60	47								60	47	
GABÓN GABON	54	98								54	98	
MARRUECOS MOROCCO			250									250

Exportaciones de carne bovina - por destino



BEEF EXPORTS - BY DESTINATION

2008 - 2010

Importe FOB, Miles de dólares
FOB value, Thousand dollars.

Cuadro / Table 4.10

DESTINO / DESTINATION	REFRIGERADA / REFRIGERATED						PRODUCTO CÁRNICO BOVINO			TOTAL		
	CONGELADA FROZEN			ENFRIADA CHILLED			BEEF PRODUCT					
	2010	2009	2008	2010	2009	2008	2010	2009	2008	2010	2009	2008
MADAGASCAR			68									68
MADAGASCAR												
GAMBIA		53										53
GAMBIA												
LIBIA		816	475									816 475
LIBYAN ARAB JAMAHIRIYA												
•• UNION EUROPEA	1.795	1.372	2.448	528	546	750	12	14		2.335	1.932	3.198
EUROPEAN UNION												
FRANCIA	1.795	1.372	2.448	528	546	750	12	14		2.335	1.932	3.198
FRANCE												
• OCEANIA	5.151	2.786	6.971				221	134	155	5.373	2.920	7.126
OCEANIA												
•• OCEANIA	5.151	2.786	6.971				221	134	155	5.373	2.920	7.126
OCEANIA												
POLINESIA FRANCESA	5.151	2.786	6.910				221	134	155	5.373	2.920	7.065
FRENCH POLYNESIA												
AUSTRALIA			61									61
AUSTRALIA												
• OTRO	2.055	3.514	4.112		106			55		2.055	3.675	4.112
OTHER												
•• OTROS DESTINOS	2.055	3.514	4.112		106			55		2.055	3.675	4.112
OTHERS												
PROVEEDURÍA MARÍTIMA	2.055	3.514	4.112		106			55		2.055	3.675	4.112
SHIP CHANDLER												
TOTAL	833.452	735.129	876.323	263.154	211.990	318.704	32.321	23.723	26.785	1.128.926	970.842	1.221.812

Nota: Los totales pueden no coincidir con la suma de los parciales por razones de redondeo de cifras.
Note: Grand totals might not coincide with exact data addition due to round-up of numbers.

EXPORTACIONES DE CARNE BOVINA

Por destino - 2010

Participación porcentual en dólares

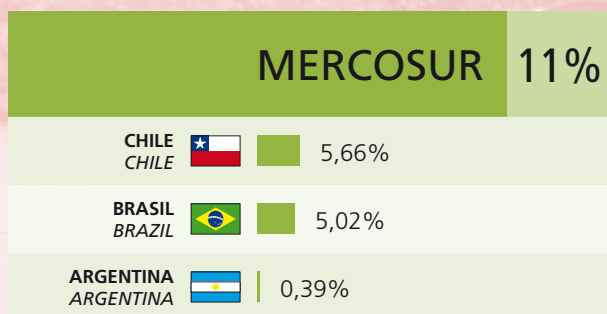
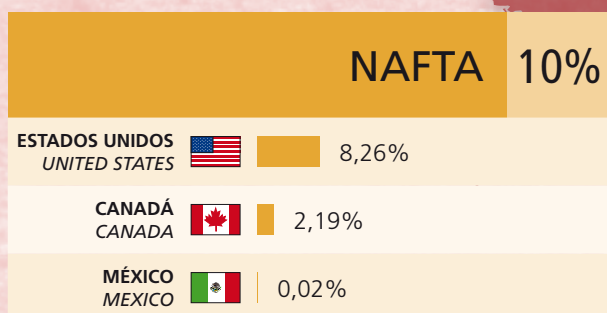





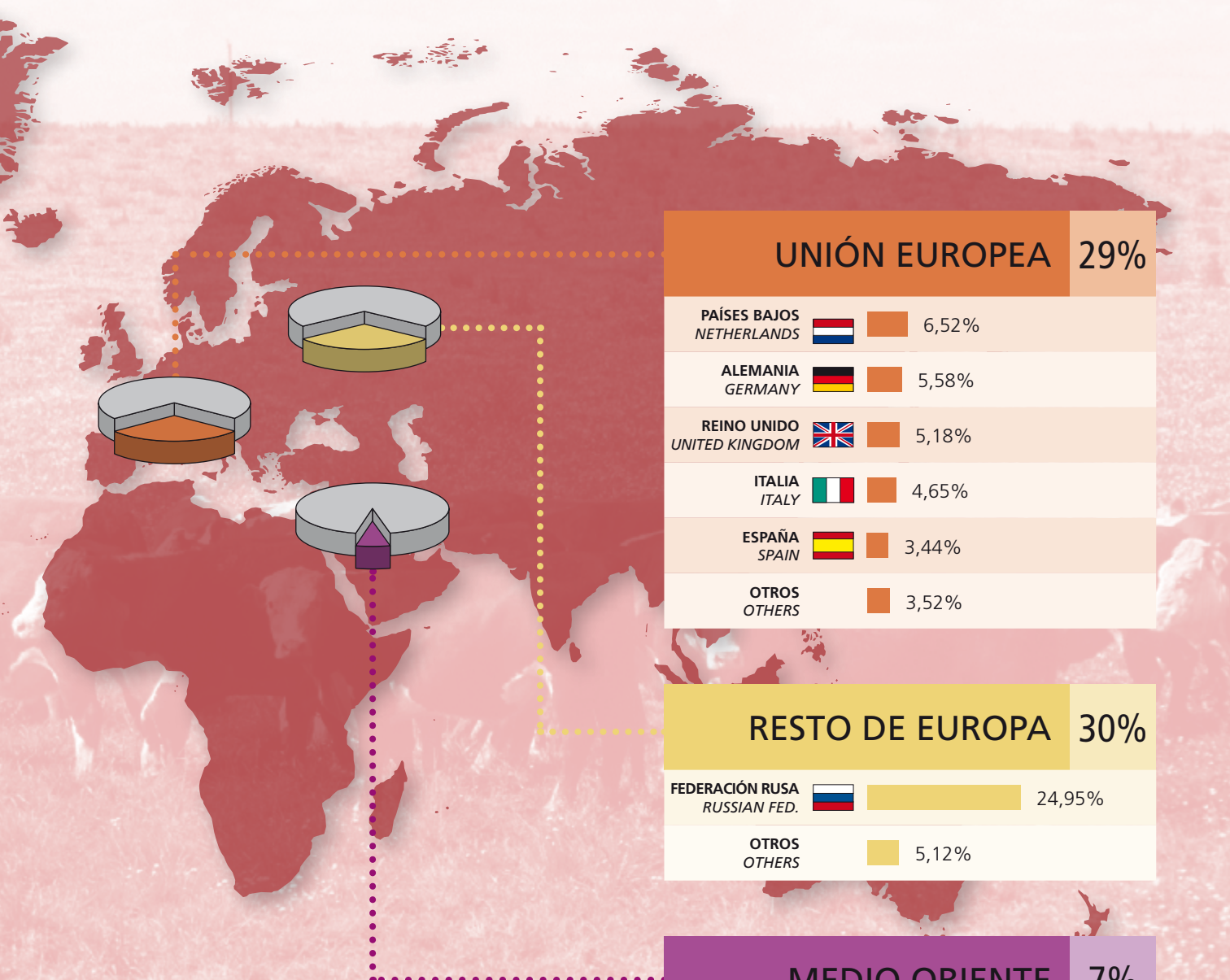

BEEF EXPORTS

By destination - 2010

Percentage in dollars



UNIÓN EUROPEA		29%
PAÍSES BAJOS NETHERLANDS		6,52%
ALEMANIA GERMANY		5,58%
REINO UNIDO UNITED KINGDOM		5,18%
ITALIA ITALY		4,65%
ESPAÑA SPAIN		3,44%
OTROS OTHERS		3,52%

RESTO DE EUROPA		30%
FEDERACIÓN RUSA RUSSIAN FED.		24,95%
OTROS OTHERS		5,12%

MEDIO ORIENTE		7%
ISRAEL ISRAEL		5,88%
OTROS OTHERS		1,20%

Exportaciones de carne ovina - por destino



OVINE MEAT EXPORTS - BY DESTINATION
2008 - 2010

Volumen (peso embarque), Tons.
Quantity (shipped weight), Tons.

Cuadro / Table 4.11

DESTINO / DESTINATION	REFRIGERADA / REFRIGERATED						PRODUCTO CÁRNICO OVINO			TOTAL		
	CONGELADA FROZEN			ENFRIADA CHILLED			OVINE MEAT PRODUCT			2010	2009	2008
	2010	2009	2008	2010	2009	2008	2010	2009	2008			
• AMERICA	5.787	5.264	7.753	435	954	470				6.222	6.217	8.223
AMERICA												
•• MERCOSUR	5.725	5.142	7.665	435	954	470				6.160	6.095	8.135
MERCOSUR												
BRASIL	5.723	5.111	7.664	435	953	470				6.158	6.064	8.134
BRAZIL												
ARGENTINA	2	31	1							2	31	1
ARGENTINA												
PARAGUAY					(.)						(.)	
PARAGUAY												
•• RESTO DE AMERICA	57	122	88							57	122	88
REST OF AMERICA												
TRINIDAD Y TOBAGO	48	90	85							48	90	85
TRINIDAD AND TOBAGO												
ECUADOR	9	10	3							9	11	3
ECUADOR												
BAHAMAS		12									12	
BAHAMAS												
BERMUDAS		9									9	
BERMUDA												
•• UNION EUROPEA	6									6		
EUROPEAN UNION												
FRANCIA	6									6		
FRANCE												
• EUROPA	3.538	5.500	3.954	59	70	45			1	3.597	5.570	4.000
EUROPE												
•• UNION EUROPEA	2.694	3.517	3.756	59	66	42			1	2.753	3.583	3.799
EUROPEAN UNION												
ALEMANIA	561	650	630	22	45	24				583	694	654
GERMANY												
PAÍSES BAJOS	686	433	474							686	433	474
NETHERLANDS												
REINO UNIDO	652	1.055	1.186	32	22	11				684	1.077	1.197
UNITED KINGDOM												
FRANCIA	438	898	1.065							438	898	1.065
FRANCE												
ITALIA	178	250	194							178	250	194
ITALY												

Exportaciones de carne ovina - por destino



OVINE MEAT EXPORTS - BY DESTINATION
2008 - 2010

Volumen (peso embarque), Tons.
Quantity (shipped weight), Tons.

Cuadro / Table 4.11

DESTINO / DESTINATION	REFRIGERADA / REFRIGERATED						PRODUCTO CÁRNICO OVINO			TOTAL		
	CONGELADA FROZEN			ENFRIADA CHILLED			OVINE MEAT PRODUCT			2010	2009	2008
	2010	2009	2008	2010	2009	2008	2010	2009	2008			
DINAMARCA DENMARK	73	120	53	3						76	120	53
BÉLGICA BELGIUM	32	25	139						1	32	25	139
FINLANDIA FINLAND	31	6								31	6	
SUECIA SWEDEN	40	72								40	72	
ESPAÑA SPAIN	3	8	16			4				3	8	20
PORTUGAL PORTUGAL	(.)			2	(.)	3				3	(.)	3
•• RESTO DE EUROPA REST OF EUROPE	844	1.983	198		4	3				844	1.987	201
FEDERACION RUSA RUSSIAN FEDERATION	791	1.723	26							791	1.723	26
NORUEGA NORWAY	35	146	137		4	3				35	150	140
SUIZA SWITZERLAND	7									7		
SERBIA SERBIA	11									11		
TURQUÍA TURKEY		113	35								113	35
• ASIA ASIA	4.127	11.642	3.082		2					4.127	11.644	3.082
•• ASIA ASIA	4.127	11.642	3.082		2					4.127	11.644	3.082
ARABIA SAUDITA SAUDI ARABIA	1.443	2.674	1.558							1.443	2.674	1.558
EMIRATOS ÁRABES UNIDOS UNITED ARAB EMIRATES	814	295	181							814	295	181
JORDANIA JORDAN	601	4.313	510							601	4.313	510
REPÚBLICA POPULAR CHINA CHINA	871	2.159	510		2					871	2.161	510
KUWAIT KUWAIT	258	1.079	136							258	1.079	136

Exportaciones de carne ovina - por destino



OVINE MEAT EXPORTS - BY DESTINATION
2008 - 2010

Volumen (peso embarque), Tons.
Quantity (shipped weight), Tons.

Cuadro / Table 4.11

DESTINO / DESTINATION	REFRIGERADA / REFRIGERATED						PRODUCTO CÁRNICO OVINO			TOTAL		
	CONGELADA FROZEN			ENFRIADA CHILLED			OVINE MEAT PRODUCT					
	2010	2009	2008	2010	2009	2008	2010	2009	2008	2010	2009	2008
VIETNAM	82	534	148							82	534	148
VIET NAM												
IRAQ	49	68								49	68	
IRAQ												
ZONA NEUTRAL PALESTINA	8	14	21							8	14	21
PALESTINIAN NEUTRAL ZONE												
BAHRÉIN			18									18
BAHRAIN												
QATAR		338									338	
QATAR												
LÍBANO		143									143	
LEBANON												
MALASIA		(.)									(.)	
MALAYSIA												
OMÁN		25									25	
OMAN												
• AFRICA	1.089	1.122	3.065							1.089	1.122	3.065
AFRICA												
•• AFRICA	1.089	1.122	3.065							1.089	1.122	3.065
AFRICA												
LIBIA	496	495	1.775							496	495	1.775
LIBYAN ARAB JAMAHIRIYA												
TÚNEZ	405	82								405	82	
TUNISIA												
ARGELIA	89		845							89		845
ALGERIA												
GABÓN	73	312	255							73	312	255
GABON												
TANZANIA	17									17		
TANZANIA, UNITED REPUBLIC OF												
REPÚBLICA DEL CONGO	7	11	13							7	11	13
CONGO												
SENEGAL	2	2	1							2	2	1
SENEGAL												
COMORAS		49									49	
COMOROS												
ANGOLA		69	62								69	62
ANGOLA												

Exportaciones de carne ovina - por destino



OVINE MEAT EXPORTS - BY DESTINATION
2008 - 2010

Volumen (peso embarque), Tons.
Quantity (shipped weight), Tons.

Cuadro / Table 4.11

DESTINO / DESTINATION	REFRIGERADA / REFRIGERATED						PRODUCTO CÁRNICO OVINO			TOTAL		
	CONGELADA FROZEN			ENFRIADA CHILLED			OVINE MEAT PRODUCT					
	2010	2009	2008	2010	2009	2008	2010	2009	2008	2010	2009	2008
COSTA DE MARFIL <i>COTE D IVOIRE</i>		10	27								10	27
EGIPTO <i>EGYPT</i>		(.)									(.)	
GHANA <i>GHANA</i>		25	75								25	75
GAMBIA <i>GAMBIA</i>		13									13	
GUINEA ECUATORIAL <i>EQUATORIAL GUINEA</i>		31									31	
SEYCHELLES <i>SEYCHELLES</i>		25	11								25	11
• OCEANIA <i>OCEANIA</i>	39	95	144							39	95	144
•• OCEANIA <i>OCEANIA</i>	39	95	144							39	95	144
POLINESIA FRANCESA <i>FRENCH POLYNESIA</i>	39	95	144							39	95	144
• OTRO <i>OTHER</i>	16	25	16							16	25	16
•• OTROS DESTINOS <i>OTHERS</i>	16	25	16							16	25	16
PROVEEDURÍA MARÍTIMA <i>SHIP CHANDLER</i>	16	25	16							16	25	16
TOTAL	14.596	23.649	18.015	494	1.026	515			1	15.090	24.675	18.531

Nota: Los totales pueden no coincidir con la suma de los parciales por razones de redondeo de cifras.
Note: Grand totals might not coincide with exact data addition due to round-up of numbers.

Exportaciones de carne ovina - por destino



OVINE MEAT EXPORTS - BY DESTINATION
2008 - 2010

Volumen (peso canal), Tons.
Quantity (carcase weight), Tons.

Cuadro / Table 4.12

DESTINO / DESTINATION	REFRIGERADA / REFRIGERATED						PRODUCTO CÁRNICO OVINO			TOTAL		
	CONGELADA FROZEN			ENFRIADA CHILLED			OVINE MEAT PRODUCT			2010	2009	2008
	2010	2009	2008	2010	2009	2008	2010	2009	2008			
• AMERICA	6.237	5.923	8.399	448	983	484				6.685	6.905	8.884
AMERICA												
•• MERCOSUR	6.165	5.757	8.302	448	983	484				6.613	6.739	8.786
MERCOSUR												
BRASIL	6.163	5.724	8.300	448	982	484				6.611	6.706	8.785
BRAZIL												
ARGENTINA	2	32	1							2	32	1
ARGENTINA												
PARAGUAY					1						1	
PARAGUAY												
•• RESTO DE AMERICA	61	166	98							61	166	98
REST OF AMERICA												
TRINIDAD Y TOBAGO	50	117	93							50	117	93
TRINIDAD AND TOBAGO												
ECUADOR	11	11	4							11	11	4
ECUADOR												
BAHAMAS		26									26	
BAHAMAS												
BERMUDAS		11									11	
BERMUDA												
•• UNION EUROPEA	12									12		
EUROPEAN UNION												
FRANCIA	12									12		
FRANCE												
• EUROPA	6.765	9.814	8.399	126	150	96				6.891	9.963	8.495
EUROPE												
•• UNION EUROPEA	5.722	7.470	7.978	126	141	90				5.848	7.611	8.068
EUROPEAN UNION												
ALEMANIA	1.192	1.380	1.338	47	95	52				1.239	1.474	1.389
GERMANY												
PAÍSES BAJOS	1.456	919	1.007							1.456	919	1.007
NETHERLANDS												
REINO UNIDO	1.385	2.241	2.519	68	46	23				1.453	2.287	2.542
UNITED KINGDOM												
FRANCIA	930	1.907	2.262							930	1.907	2.262
FRANCE												
ITALIA	378	530	411							378	530	411
ITALY												

Exportaciones de carne ovina - por destino



OVINE MEAT EXPORTS - BY DESTINATION
2008 - 2010

Volumen (peso canal), Tons.
Quantity (carcase weight), Tons.

Cuadro / Table 4.12

DESTINO / DESTINATION	REFRIGERADA / REFRIGERATED						PRODUCTO CÁRNICO OVINO			TOTAL		
	CONGELADA FROZEN			ENFRIADA CHILLED			OVINE MEAT PRODUCT					
	2010	2009	2008	2010	2009	2008	2010	2009	2008	2010	2009	2008
DINAMARCA DENMARK	155	255	112	6						161	255	112
BÉLGICA BELGIUM	67	54	294							67	54	294
FINLANDIA FINLAND	66	13								66	13	
SUECIA SWEDEN	86	154								86	154	
ESPAÑA SPAIN	6	18	35			8				6	18	43
PORTUGAL PORTUGAL	1			5	(.)	6				5	(.)	6
•• RESTO DE EUROPA REST OF EUROPE	1.043	2.344	420		9	6				1.043	2.352	427
FEDERACION RUSA RUSSIAN FEDERATION	943	1.915	55							943	1.915	55
NORUEGA NORWAY	74	311	290		9	6				74	320	297
SUIZA SWITZERLAND	15									15		
SERBIA SERBIA	11									11		
TURQUÍA TURKEY		118	75								118	75
• ASIA ASIA	4.805	13.543	3.847		4					4.805	13.547	3.847
•• ASIA ASIA	4.805	13.543	3.847		4					4.805	13.547	3.847
ARABIA SAUDITA SAUDI ARABIA	1.585	2.872	1.767							1.585	2.872	1.767
EMIRATOS ÁRABES UNIDOS UNITED ARAB EMIRATES	848	309	191							848	309	191
JORDANIA JORDAN	626	4.780	645							626	4.780	645
REPÚBLICA POPULAR CHINA CHINA	1.179	2.942	825		4					1.179	2.946	825
KUWAIT KUWAIT	396	1.334	169							396	1.334	169

Exportaciones de carne ovina - por destino



OVINE MEAT EXPORTS - BY DESTINATION
2008 - 2010

Volumen (peso canal), Tons.
Quantity (carcase weight), Tons.

Cuadro / Table 4.12

DESTINO / DESTINATION	REFRIGERADA / REFRIGERATED						PRODUCTO CÁRNICO OVINO			TOTAL		
	CONGELADA FROZEN			ENFRIADA CHILLED			OVINE MEAT PRODUCT					
	2010	2009	2008	2010	2009	2008	2010	2009	2008	2010	2009	2008
VIETNAM	111	694	209							111	694	209
<i>VIET NAM</i>												
IRAQ	51	71								51	71	
<i>IRAQ</i>												
ZONA NEUTRAL PALESTINA	8	15	22							8	15	22
<i>PALESTINIAN NEUTRAL ZONE</i>												
BAHRÉIN			18									18
<i>BAHRAIN</i>												
QATAR		352									352	
<i>QATAR</i>												
LÍBANO		149									149	
<i>LEBANON</i>												
MALASIA		(.)									(.)	
<i>MALAYSIA</i>												
OMÁN		26									26	
<i>OMAN</i>												
• AFRICA	1.138	1.181	3.232							1.138	1.181	3.232
<i>AFRICA</i>												
•• AFRICA	1.138	1.181	3.232							1.138	1.181	3.232
<i>AFRICA</i>												
LIBIA	517	516	1.887							517	516	1.887
<i>LIBYAN ARAB JAMAHIRIYA</i>												
TÚNEZ	422	85								422	85	
<i>TUNISIA</i>												
ARGELIA	93		881							93		881
<i>ALGERIA</i>												
GABÓN	79	325	266							79	325	266
<i>GABON</i>												
TANZANIA	17									17		
<i>TANZANIA, UNITED REPUBLIC OF</i>												
REPÚBLICA DEL CONGO	8	14	14							8	14	14
<i>CONGO</i>												
SENEGAL	2	2	1							2	2	1
<i>SENEGAL</i>												
COMORAS		51									51	
<i>COMOROS</i>												
ANGOLA		72	65								72	65
<i>ANGOLA</i>												

Exportaciones de carne ovina - por destino



OVINE MEAT EXPORTS - BY DESTINATION
2008 - 2010

Volumen (peso canal), Tons.
Quantity (carcase weight), Tons.

Cuadro / Table 4.12

DESTINO / DESTINATION	REFRIGERADA / REFRIGERATED						PRODUCTO CÁRNICO OVINO			TOTAL		
	CONGELADA FROZEN			ENFRIADA CHILLED			OVINE MEAT PRODUCT			2010	2009	2008
	2010	2009	2008	2010	2009	2008	2010	2009	2008			
COSTA DE MARFIL <i>COTE D IVOIRE</i>		10	28							10	28	
EGIPTO <i>EGYPT</i>		(.)								(.)		
GHANA <i>GHANA</i>		26	78							26	78	
GAMBIA <i>GAMBIA</i>		19								19		
GUINEA ECUATORIAL <i>EQUATORIAL GUINEA</i>		32								32		
SEYCHELLES <i>SEYCHELLES</i>		29	12							29	12	
• OCEANIA <i>OCEANIA</i>	52	170	241							52	170	241
•• OCEANIA <i>OCEANIA</i>	52	170	241							52	170	241
POLINESIA FRANCESA <i>FRENCH POLYNESIA</i>	52	170	241							52	170	241
• OTRO <i>OTHER</i>	17	26	32							17	27	32
•• OTROS DESTINOS <i>OTHERS</i>	17	26	32							17	27	32
PROVEEDURÍA MARÍTIMA <i>SHIP CHANDLER</i>	17	26	32							17	27	32
TOTAL	19.014	30.657	24.150	574	1.136	580				19.588	31.794	24.730

Nota: Los totales pueden no coincidir con la suma de los parciales por razones de redondeo de cifras.
Note: Grand totals might not coincide with exact data addition due to round-up of numbers.

Exportaciones de carne ovina - por destino



OVINE MEAT EXPORTS - BY DESTINATION
2008 - 2010

Importe FOB, Miles de dólares
FOB value, Thousand dollars.

Cuadro / Table 4.13

DESTINO / DESTINATION	REFRIGERADA / REFRIGERATED						PRODUCTO CÁRNICO OVINO			TOTAL		
	CONGELADA FROZEN			ENFRIADA CHILLED			OVINE MEAT PRODUCT					
	2010	2009	2008	2010	2009	2008	2010	2009	2008	2010	2009	2008
• AMERICA	32.886	16.374	23.337	1.675	2.280	1.143				34.561	18.654	24.479
AMERICA												
•• MERCOSUR	32.630	16.014	23.159	1.675	2.280	1.143				34.305	18.294	24.301
MERCOSUR												
BRASIL	32.609	15.939	23.145	1.675	2.279	1.143				34.284	18.218	24.288
BRAZIL												
ARGENTINA	21	75	13							21	75	13
ARGENTINA												
PARAGUAY					2						2	
PARAGUAY												
•• RESTO DE AMERICA	223	360	178							223	360	178
REST OF AMERICA												
TRINIDAD Y TOBAGO	120	219	141							120	219	141
TRINIDAD AND TOBAGO												
ECUADOR	103	62	37							103	62	37
ECUADOR												
BAHAMAS		31									31	
BAHAMAS												
BERMUDAS		48									48	
BERMUDA												
•• UNION EUROPEA	33									33		
EUROPEAN UNION												
FRANCIA	33									33		
FRANCE												
• EUROPA	25.806	30.589	30.203	445	521	321			9	26.251	31.110	30.533
EUROPE												
•• UNION EUROPEA	22.968	24.385	28.653	445	495	299			9	23.413	24.881	28.961
EUROPEAN UNION												
ALEMANIA	6.277	6.448	6.278	194	351	175				6.471	6.799	6.453
GERMANY												
PAÍSES BAJOS	5.775	2.958	3.651							5.775	2.958	3.651
NETHERLANDS												
REINO UNIDO	4.813	6.285	8.517	215	143	72				5.028	6.428	8.589
UNITED KINGDOM												
FRANCIA	3.035	5.077	6.441							3.036	5.077	6.441
FRANCE												
ITALIA	1.423	1.903	1.345							1.423	1.903	1.345
ITALY												

Exportaciones de carne ovina - por destino



OVINE MEAT EXPORTS - BY DESTINATION
2008 - 2010

Importe FOB, Miles de dólares
FOB value, Thousand dollars.

Cuadro / Table 4.13

DESTINO / DESTINATION	REFRIGERADA / REFRIGERATED						PRODUCTO CÁRNICO OVINO			TOTAL		
	CONGELADA FROZEN			ENFRIADA CHILLED			OVINE MEAT PRODUCT			2010	2009	2008
	2010	2009	2008	2010	2009	2008	2010	2009	2008			
DINAMARCA DENMARK	682	868	392	19						701	868	392
BÉLGICA BELGIUM	418	232	1.918						9	418	232	1.927
FINLANDIA FINLAND	264	46								264	46	
SUECIA SWEDEN	258	515								258	515	
ESPAÑA SPAIN	20	54	112			30				20	54	142
PORTUGAL PORTUGAL	2			17	1	22				19	1	22
•• RESTO DE EUROPA REST OF EUROPE	2.838	6.203	1.550		26	23				2.838	6.229	1.573
FEDERACION RUSA RUSSIAN FEDERATION	2.426	4.656	75							2.426	4.656	75
NORUEGA NORWAY	276	1.274	1.394		26	23				276	1.300	1.416
SUIZA SWITZERLAND	99									99		
SERBIA SERBIA	37									37		
TURQUÍA TURKEY		273	81								273	81
• ASIA ASIA	13.324	28.413	7.373		3					13.324	28.416	7.373
•• ASIA ASIA	13.324	28.413	7.373		3					13.324	28.416	7.373
ARABIA SAUDITA SAUDI ARABIA	4.623	6.304	4.017							4.623	6.304	4.017
EMIRATOS ÁRABES UNIDOS UNITED ARAB EMIRATES	3.079	863	530							3.079	863	530
JORDANIA JORDAN	2.322	12.268	1.310							2.322	12.268	1.310
REPÚBLICA POPULAR CHINA CHINA	2.185	3.846	831		3					2.185	3.849	831
KUWAIT KUWAIT	758	2.722	344							758	2.722	344

Exportaciones de carne ovina - por destino



OVINE MEAT EXPORTS - BY DESTINATION
2008 - 2010

Importe FOB, Miles de dólares
FOB value, Thousand dollars.

Cuadro / Table 4.13

DESTINO / DESTINATION	REFRIGERADA / REFRIGERATED						PRODUCTO CÁRNICO OVINO			TOTAL		
	CONGELADA FROZEN			ENFRIADA CHILLED			OVINE MEAT PRODUCT			2010	2009	2008
	2010	2009	2008	2010	2009	2008	2010	2009	2008			
VIETNAM	180	915	233						180	915	233	
VIET NAM												
IRAQ	149	193							149	193		
IRAQ												
ZONA NEUTRAL PALESTINA	28	30	54						28	30	54	
PALESTINIAN NEUTRAL ZONE												
BAHRÉIN			54								54	
BAHRAIN												
QATAR		802								802		
QATAR												
LÍBANO		397								397		
LEBANON												
MALASIA		(.)								(.)		
MALAYSIA												
OMÁN		73								73		
OMAN												
• AFRICA	4.265	2.951	7.788						4.265	2.951	7.788	
AFRICA												
•• AFRICA	4.265	2.951	7.788						4.265	2.951	7.788	
AFRICA												
LIBIA	1.842	1.444	4.597						1.842	1.444	4.597	
LIBYAN ARAB JAMAHIRIYA												
TÚNEZ	1.661	275							1.661	275		
TUNISIA												
ARGELIA	400		2.201						400		2.201	
ALGERIA												
GABÓN	219	563	442						219	563	442	
GABON												
TANZANIA	80								80			
TANZANIA, UNITED REPUBLIC OF												
REPÚBLICA DEL CONGO	53	48	58						53	48	58	
CONGO												
SENEGAL	11	7	17						11	7	17	
SENEGAL												
COMORAS		64								64		
COMOROS												
ANGOLA		236	223							236	223	
ANGOLA												

Exportaciones de carne ovina - por destino



OVINE MEAT EXPORTS - BY DESTINATION
2008 - 2010

Importe FOB, Miles de dólares
FOB value, Thousand dollars.

Cuadro / Table 4.13

DESTINO / DESTINATION	REFRIGERADA / REFRIGERATED						PRODUCTO CÁRNICO OVINO			TOTAL		
	CONGELADA FROZEN			ENFRIADA CHILLED			OVINE MEAT PRODUCT					
	2010	2009	2008	2010	2009	2008	2010	2009	2008	2010	2009	2008
COSTA DE MARFIL <i>COTE D IVOIRE</i>		14	82								14	82
EGIPTO <i>EGYPT</i>		(.)									(.)	
GHANA <i>GHANA</i>		34	113								34	113
GAMBIA <i>GAMBIA</i>		63									63	
GUINEA ECUATORIAL <i>EQUATORIAL GUINEA</i>		90									90	
SEYCHELLES <i>SEYCHELLES</i>		113	53								113	53
• OCEANIA <i>OCEANIA</i>	230	256	502							230	256	502
•• OCEANIA <i>OCEANIA</i>	230	256	502							230	256	502
POLINESIA FRANCESA <i>FRENCH POLYNESIA</i>	230	256	502							230	256	502
• OTRO <i>OTHER</i>	65	67	79							65	67	79
•• OTROS DESTINOS <i>OTHERS</i>	65	67	79							65	67	79
PROVEEDURÍA MARÍTIMA <i>SHIP CHANDLER</i>	65	67	79							65	67	79
TOTAL	76.576	78.649	69.281	2.120	2.804	1.464			9	78.696	81.453	70.754

Nota: Los totales pueden no coincidir con la suma de los parciales por razones de redondeo de cifras.
Note: Grand totals might not coincide with exact data addition due to round-up of numbers.

Exportaciones de carne equina - por destino



HORSE MEAT EXPORTS - BY DESTINATION

2008 - 2010

Volumen (peso embarque), Tons.
Quantity (shipped weight), Tons.

Cuadro / Table 4.14

DESTINO / DESTINATION	REFRIGERADA / REFRIGERATED						PRODUCTO CÁRNICO EQUINO			TOTAL		
	CONGELADA FROZEN			ENFRIADA CHILLED			HORSE MEAT PRODUCT					
	2010	2009	2008	2010	2009	2008	2010	2009	2008	2010	2009	2008
• EUROPA	2.998	3.720	3.803	2.560	2.566	2.369				5.558	6.286	6.173
EUROPE												
•• UNION EUROPEA	18	413	663	2.532	2.561	2.368				2.550	2.973	3.031
EUROPEAN UNION												
FRANCIA		56	51	1.574	1.428	649				1.574	1.484	701
FRANCE												
BÉLGICA		168	594	763	730	994				763	898	1.588
BELGIUM												
ITALIA	18	4		195	288	351				213	292	351
ITALY												
PAÍSES BAJOS		184	18		115	374					299	392
NETHERLANDS												
FINLANDIA					(.)						(.)	
FINLAND												
•• RESTO DE EUROPA	2.980	3.308	3.140	28	5	2				3.008	3.313	3.142
REST OF EUROPE												
FEDERACION RUSA	2.980	3.308	3.140		2	(.)				2.980	3.309	3.141
RUSSIAN FEDERATION												
SUIZA				28	4	1				28	4	1
SWITZERLAND												
• AMERICA		5	6								5	6
AMERICA												
•• NAFTA		5	6								5	6
NAFTA												
ESTADOS UNIDOS		5	6								5	6
UNITED STATES												
• ASIA		7									7	
ASIA												
•• ASIA		7									7	
ASIA												
JAPÓN		7									7	
JAPAN												
TOTAL	2.998	3.732	3.809	2.560	2.566	2.369				5.558	6.298	6.179

Nota: Los totales pueden no coincidir con la suma de los parciales por razones de redondeo de cifras.
Note: Grand totals might not coincide with exact data addition due to round-up of numbers.

Exportaciones de carne equina - por destino



HORSE MEAT EXPORTS - BY DESTINATION

2008 - 2010

Volumen (peso canal), Tons.
Quantity (carcase weight), Tons.

Cuadro / Table 4.15

DESTINO / DESTINATION	REFRIGERADA / REFRIGERATED						PRODUCTO CÁRNICO EQUINO			TOTAL		
	CONGELADA FROZEN			ENFRIADA CHILLED			HORSE MEAT PRODUCT					
	2010	2009	2008	2010	2009	2008	2010	2009	2008	2010	2009	2008
• EUROPA	4.542	5.636	5.762	3.878	3.887	3.590				8.420	9.524	9.352
EUROPE												
•• UNION EUROPEA	27	625	1.005	3.837	3.879	3.587				3.864	4.505	4.592
EUROPEAN UNION												
FRANCIA		85	78	2.384	2.163	984				2.384	2.248	1.061
FRANCE												
BÉLGICA		255	900	1.157	1.106	1.506				1.157	1.361	2.405
BELGIUM												
ITALIA	27	7		296	436	532				323	443	532
ITALY												
PAÍSES BAJOS		279	27		174	566					453	593
NETHERLANDS												
FINLANDIA					(.)						(.)	
FINLAND												
•• RESTO DE EUROPA	4.515	5.011	4.758	42	8	2				4.557	5.019	4.760
REST OF EUROPE												
FEDERACION RUSA	4.515	5.011	4.758		2	1				4.515	5.013	4.758
RUSSIAN FEDERATION												
SUIZA				42	6	2				42	6	2
SWITZERLAND												
• AMERICA		7	9								7	9
AMERICA												
•• NAFTA		7	9								7	9
NAFTA												
ESTADOS UNIDOS		7	9								7	9
UNITED STATES												
• ASIA		11									11	
ASIA												
•• ASIA		11									11	
ASIA												
JAPÓN		11									11	
JAPAN												
TOTAL	4.542	5.654	5.771	3.878	3.887	3.590				8.420	9.542	9.361

Nota: Los totales pueden no coincidir con la suma de los parciales por razones de redondeo de cifras.
Note: Grand totals might not coincide with exact data addition due to round-up of numbers.

Exportaciones de carne equina - por destino



HORSE MEAT EXPORTS - BY DESTINATION

Importe FOB, Miles de dólares
FOB value, Thousand dollars.

2008 - 2010

Cuadro / Table 4.16

DESTINO / DESTINATION	REFRIGERADA / REFRIGERATED						PRODUCTO CÁRNICO EQUINO			TOTAL		
	CONGELADA FROZEN			ENFRIADA CHILLED			HORSE MEAT PRODUCT					
	2010	2009	2008	2010	2009	2008	2010	2009	2008	2010	2009	2008
• EUROPA	9.261	8.228	10.150	12.436	11.261	10.690				21.697	19.488	20.840
EUROPE												
•• UNION EUROPEA	71	888	1.358	12.218	11.227	10.683				12.290	12.115	12.041
EUROPEAN UNION												
FRANCIA		124	141	7.901	6.280	2.878				7.901	6.404	3.019
FRANCE												
BÉLGICA		368	1.187	3.442	3.024	4.336				3.442	3.392	5.523
BELGIUM												
ITALIA	71	16		875	1.340	1.686				946	1.356	1.686
ITALY												
PAÍSES BAJOS		379	30		583	1.783					962	1.813
NETHERLANDS												
FINLANDIA					(.)						(.)	
FINLAND												
•• RESTO DE EUROPA	9.190	7.340	8.793	218	34	7				9.407	7.374	8.800
REST OF EUROPE												
FEDERACION RUSA	9.190	7.340	8.793		5	2				9.190	7.345	8.794
RUSSIAN FEDERATION												
SUIZA				218	29	6				218	29	6
SWITZERLAND												
• AMERICA		11	13								11	13
AMERICA												
•• NAFTA		11	13								11	13
NAFTA												
ESTADOS UNIDOS		11	13								11	13
UNITED STATES												
• ASIA		16									16	
ASIA												
•• ASIA		16									16	
ASIA												
JAPÓN		16									16	
JAPAN												
TOTAL	9.261	8.254	10.163	12.436	11.261	10.690				21.697	19.515	20.853

Nota: Los totales pueden no coincidir con la suma de los parciales por razones de redondeo de cifras.
Note: Grand totals might not coincide with exact data addition due to round-up of numbers.

Exportaciones de carne porcina - por destino



PORK EXPORTS - BY DESTINATION

2008 - 2010

Volumen (peso embarque), Tons.
Quantity (shipped weight), Tons.

Cuadro / Table 4.17

DESTINO / DESTINATION	REFRIGERADA / REFRIGERATED						PRODUCTO CÁRNICO PORCINO			TOTAL		
	CONGELADA FROZEN			ENFRIADA CHILLED			PORK PRODUCT			2010	2009	2008
	2010	2009	2008	2010	2009	2008	2010	2009	2008			
• ÁFRICA	4	8	6							4	8	6
AFRICA												
•• ÁFRICA	4	8	6							4	8	6
AFRICA												
GUINEA ECUATORIAL	4	8	6							4	8	6
EQUATORIAL GUINEA												
• AMÉRICA							(.)	1	(.)	(.)	1	(.)
AMERICA												
•• MERCOSUR							(.)	1	(.)	(.)	1	(.)
MERCOSUR												
BRASIL							(.)	1	(.)	(.)	1	(.)
BRAZIL												
• EUROPA			48									48
EUROPE												
•• RESTO DE EUROPA			48									48
REST OF EUROPE												
FEDERACIÓN RUSA			48									48
RUSSIAN FEDERATION												
TOTAL	4	8	54				(.)	1	(.)	5	9	55

Nota: Los totales pueden no coincidir con la suma de los parciales por razones de redondeo de cifras.
Note: Grand totals might not coincide with exact data addition due to round-up of numbers.

Exportaciones de carne porcina - por destino



PORK EXPORTS - BY DESTINATION

2008 - 2010

Importe FOB, Miles de dólares
FOB value, Thousand dollars.

Cuadro / Table 4.18

DESTINO / DESTINATION	REFRIGERADA / REFRIGERATED						PRODUCTO CÁRNICO PORCINO			TOTAL		
	CONGELADA FROZEN			ENFRIADA CHILLED			PORK PRODUCT			2010	2009	2008
	2010	2009	2008	2010	2009	2008	2010	2009	2008			
• ÁFRICA	18	32	21							18	32	21
<i>AFRICA</i>												
•• ÁFRICA	18	32	21							18	32	21
<i>AFRICA</i>												
GUINEA ECUATORIAL	18	32	21							18	32	21
<i>EQUATORIAL GUINEA</i>												
• AMÉRICA							6	8	3	6	8	3
<i>AMERICA</i>												
•• MERCOSUR							6	8	3	6	8	3
<i>MERCOSUR</i>												
BRASIL							6	8	3	6	8	3
<i>BRAZIL</i>												
• EUROPA			103									103
<i>EUROPE</i>												
•• RESTO DE EUROPA			103									103
<i>REST OF EUROPE</i>												
FEDERACIÓN RUSA			103									103
<i>RUSSIAN FEDERATION</i>												
TOTAL	18	32	124				6	8	3	24	40	128

Nota: Los totales pueden no coincidir con la suma de los parciales por razones de redondeo de cifras.
Note: Grand totals might not coincide with exact data addition due to round-up of numbers.

Exportaciones de carne de ave - por destino



POULTRY MEAT EXPORTS - BY DESTINATION
2008 - 2010

Volumen (peso embarque), Tons.
Quantity (shipped weight), Tons.

Cuadro / Table 4.19

DESTINO / DESTINATION	REFRIGERADA / REFRIGERATED						PRODUCTO CÁRNICO DE AVE			TOTAL		
	CONGELADA FROZEN			ENFRIADA CHILLED			POULTRY MEAT PRODUCT					
	2010	2009	2008	2010	2009	2008	2010	2009	2008	2010	2009	2008
• ASIA	5.546	3.330	1.418							5.546	3.330	1.418
ASIA												
•• ASIA	5.546	3.330	1.418							5.546	3.330	1.418
ASIA												
ARABIA SAUDITA	2.368	684	175							2.368	684	175
SAUDI ARABIA												
QATAR	1.432	129								1.432	129	
QATAR												
OMÁN	1.151	1.356								1.151	1.356	
OMAN												
YEMEN	270	364	156							270	364	156
YEMEN												
AFGANISTÁN	189									189		
AFGHANISTAN												
BAHRÉIN	78	263	79							78	263	79
BAHRAIN												
EMIRATOS ÁRABES UNIDOS	41	79	263							41	79	263
UNITED ARAB EMIRATES												
VIETNAM	18	25	14							18	25	14
VIET NAM												
KUWAIT		160	412								160	412
KUWAIT												
JORDANIA			80									80
JORDAN												
IRAQ		270	105								270	105
IRAQ												
REPÚBLICA POPULAR CHINA			134									134
CHINA												
• AFRICA	1.610	1.877	1.193							1.610	1.877	1.193
AFRICA												
•• AFRICA	1.610	1.877	1.193							1.610	1.877	1.193
AFRICA												
ANGOLA	596	650	731							596	650	731
ANGOLA												
NAMIBIA	479	262								479	262	
NAMIBIA												
REPÚBLICA DEL CONGO	321	391	336							321	391	336
CONGO												
LIBERIA	105		25							105		25
LIBERIA												

Exportaciones de carne de ave - por destino



POULTRY MEAT EXPORTS - BY DESTINATION
2008 - 2010

Volumen (peso embarque), Tons.
Quantity (shipped weight), Tons.

Cuadro / Table 4.19

DESTINO / DESTINATION	REFRIGERADA / REFRIGERATED						PRODUCTO CÁRNICO DE AVE			TOTAL		
	CONGELADA FROZEN			ENFRIADA CHILLED			POULTRY MEAT PRODUCT					
	2010	2009	2008	2010	2009	2008	2010	2009	2008	2010	2009	2008
GUINEA ECUATORIAL EQUATORIAL GUINEA	27	106	28							27	106	28
KENIA KENYA	27									27		
GHANA GHANA	27	78								27	78	
GAMBIA GAMBIA	27	259								27	259	
SEYCHELLES SEYCHELLES		25									25	
MAURITANIA MAURITANIA		53									53	
GABÓN GABON		54	73								54	73
• EUROPA EUROPE	84	88	480							84	88	480
•• RESTO DE EUROPEA REST OF EUROPE	84	88	480							84	88	480
FEDERACION RUSA RUSSIAN FEDERATION	58	60	166							58	61	166
GEORGIA GEORGIA	26		81							26		81
ALBANIA ALBANIA			78									78
AZERBAIYÁN AZERBAIJAN			51									51
TURQUÍA TURKEY		28	79								28	79
ARMENIA ARMENIA			24									24
• AMERICA AMERICA	64	956	1.925							64	956	1.925
•• RESTO DE AMÉRICA REST OF AMERICA	64	956	1.925							64	956	1.925
VENEZUELA VENEZUELA	64	956	1.925							64	956	1.925
TOTAL	7.304	6.251	5.016							7.304	6.251	5.016

Nota: Los totales pueden no coincidir con la suma de los parciales por razones de redondeo de cifras.
Note: Grand totals might not coincide with exact data addition due to round-up of numbers.

Exportaciones de carne de ave - por destino



POULTRY MEAT EXPORTS - BY DESTINATION
2008 - 2010

Importe FOB, Miles de dólares
FOB value, Thousand dollars.

Cuadro / Table 4.20

DESTINO / DESTINATION	REFRIGERADA / REFRIGERATED						PRODUCTO CÁRNICO DE AVE			TOTAL		
	CONGELADA FROZEN			ENFRIADA CHILLED			POULTRY MEAT PRODUCT					
	2010	2009	2008	2010	2009	2008	2010	2009	2008	2010	2009	2008
• ASIA	8.081	4.687	2.302							8.081	4.687	2.302
ASIA												
•• ASIA	8.081	4.687	2.302							8.081	4.687	2.302
ASIA												
ARABIA SAUDITA	3.699	945	374							3.699	945	374
SAUDI ARABIA												
QATAR	2.050	193								2.050	193	
QATAR												
OMÁN	1.597	1.991								1.597	1.991	
OMAN												
YEMEN	361	369	176							361	369	176
YEMEN												
AFGANISTÁN	185									185		
AFGHANISTAN												
BAHRÉIN	104	391	156							104	391	156
BAHRAIN												
EMIRATOS ÁRABES UNIDOS	54	109	447							54	109	447
UNITED ARAB EMIRATES												
VIETNAM	30	29	9							30	29	9
VIET NAM												
KUWAIT		230	734								230	734
KUWAIT												
JORDANIA			112									112
JORDAN												
IRAQ		431	169								431	169
IRAQ												
REPÚBLICA POPULAR CHINA			125									125
CHINA												
• AFRICA	1.570	1.667	1.377							1.570	1.667	1.377
AFRICA												
•• AFRICA	1.570	1.667	1.377							1.570	1.667	1.377
AFRICA												
ANGOLA	578	610	775							578	610	775
ANGOLA												
NAMIBIA	489	237								489	237	
NAMIBIA												
REPÚBLICA DEL CONGO	337	311	468							337	311	468
CONGO												
LIBERIA	48		12							48		12
LIBERIA												

Exportaciones de carne de ave - por destino



POULTRY MEAT EXPORTS - BY DESTINATION
2008 - 2010

Importe FOB, Miles de dólares
FOB value, Thousand dollars.

Cuadro / Table 4.20

DESTINO / DESTINATION	REFRIGERADA / REFRIGERATED						PRODUCTO CÁRNICO DE AVE			TOTAL		
	CONGELADA FROZEN			ENFRIADA CHILLED			POULTRY MEAT PRODUCT					
	2010	2009	2008	2010	2009	2008	2010	2009	2008	2010	2009	2008
GUINEA ECUATORIAL EQUATORIAL GUINEA	32	93	23							32	93	23
KENIA KENYA	29									29		
GHANA GHANA	29	66								29	66	
GAMBIA GAMBIA	28	235								28	235	
SEYCHELLES SEYCHELLES		34									34	
MAURITANIA MAURITANIA		48									48	
GABÓN GABON		35	98								35	98
• EUROPA EUROPE	124	111	822							124	111	822
•• RESTO DE EUROPEA REST OF EUROPE	124	111	822							124	111	822
FEDERACION RUSA RUSSIAN FEDERATION	93	77	293							93	77	293
GEORGIA GEORGIA	32		142							32		142
ALBANIA ALBANIA			137									137
AZERBAIYÁN AZERBAIJAN			82									82
TURQUÍA TURKEY		34	128								34	128
ARMENIA ARMENIA			41									41
• AMERICA AMERICA	98	1.549	3.209							98	1.549	3.209
•• RESTO DE AMÉRICA REST OF AMERICA	98	1.549	3.209							98	1.549	3.209
VENEZUELA VENEZUELA	98	1.549	3.209							98	1.549	3.209
TOTAL	9.874	8.014	7.710							9.874	8.014	7.710

Nota: Los totales pueden no coincidir con la suma de los parciales por razones de redondeo de cifras.
Note: Grand totals might not coincide with exact data addition due to round-up of numbers.

Exportación de animales de caza menor - por destino



SMALL GAME MEAT EXPORTS - BY DESTINATION
2008 - 2010

Volumen (peso embarque), Tons.
Quantity (shipped weight), Tons.

Cuadro / Table 4.21

DESTINO / DESTINATION	REFRIGERADA / REFRIGERATED						PRODUCTO CÁRNICO DE ANIMALES DE CAZA MENOR			TOTAL		
	CONGELADA FROZEN			ENFRIADA CHILLED			SMALL GAME MEAT PRODUCT					
	2010	2009	2008	2010	2009	2008	2010	2009	2008	2010	2009	2008
• EUROPA	131	113	245							131	113	245
EUROPE												
•• UNION EUROPEA	131	113	245							131	113	245
EUROPEAN UNION												
ALEMANIA	74	41	81							74	41	81
GERMANY												
PAÍSES BAJOS	39	7								39	7	
NETHERLANDS												
FRANCIA	18	20	88							18	20	88
FRANCE												
BÉLGICA		45	77								45	77
BELGIUM												
TOTAL	131	113	245							131	113	245

Nota: Los totales pueden no coincidir con la suma de los parciales por razones de redondeo de cifras.
Note: Grand totals might not coincide with exact data addition due to round-up of numbers.

Importe FOB, Miles de dólares
FOB value, Thousand dollars.

Cuadro / Table 4.22

DESTINO / DESTINATION	REFRIGERADA / REFRIGERATED						PRODUCTO CÁRNICO DE ANIMALES DE CAZA MENOR			TOTAL		
	CONGELADA FROZEN			ENFRIADA CHILLED			SMALL GAME MEAT PRODUCT					
	2010	2009	2008	2010	2009	2008	2010	2009	2008	2010	2009	2008
• EUROPA	795	521	1.973							795	521	1.973
EUROPE												
•• UNION EUROPEA	795	521	1.973							795	521	1.973
EUROPEAN UNION												
ALEMANIA	436	127	673							436	127	673
GERMANY												
PAÍSES BAJOS	291	31								291	31	
NETHERLANDS												
FRANCIA	67	55	654							67	55	654
FRANCE												
BÉLGICA		307	647								307	647
BELGIUM												
TOTAL	795	521	1.973							795	521	1.973

Nota: Los totales pueden no coincidir con la suma de los parciales por razones de redondeo de cifras.
Note: Grand totals might not coincide with exact data addition due to round-up of numbers.

EXPORTACIONES TOTALES DEL SECTOR CÁRNICO Por destino - 2010

Participación porcentual en dólares

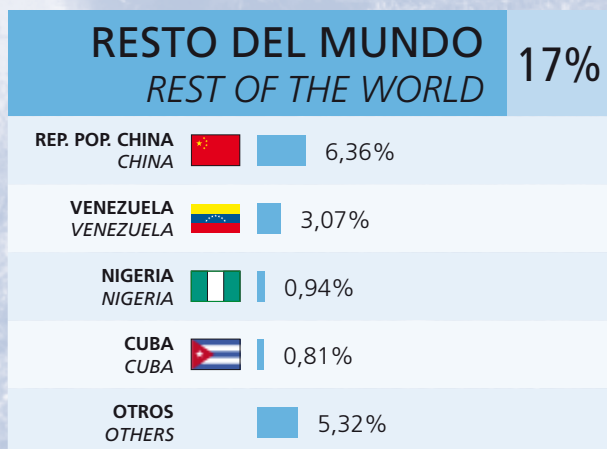
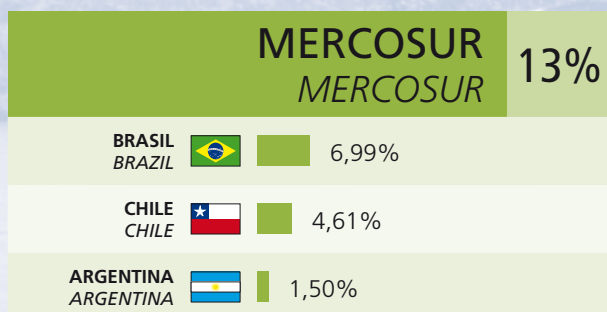
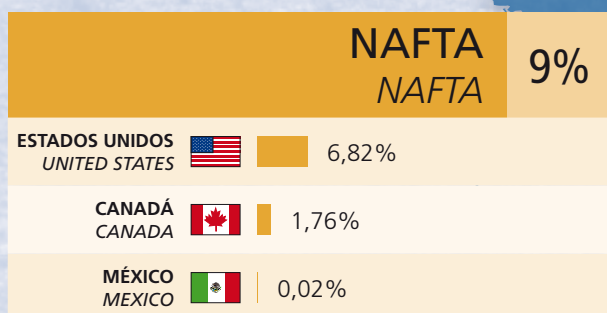

TOTAL MEAT EXPORTS

By destination - 2010

Percentage in dollars

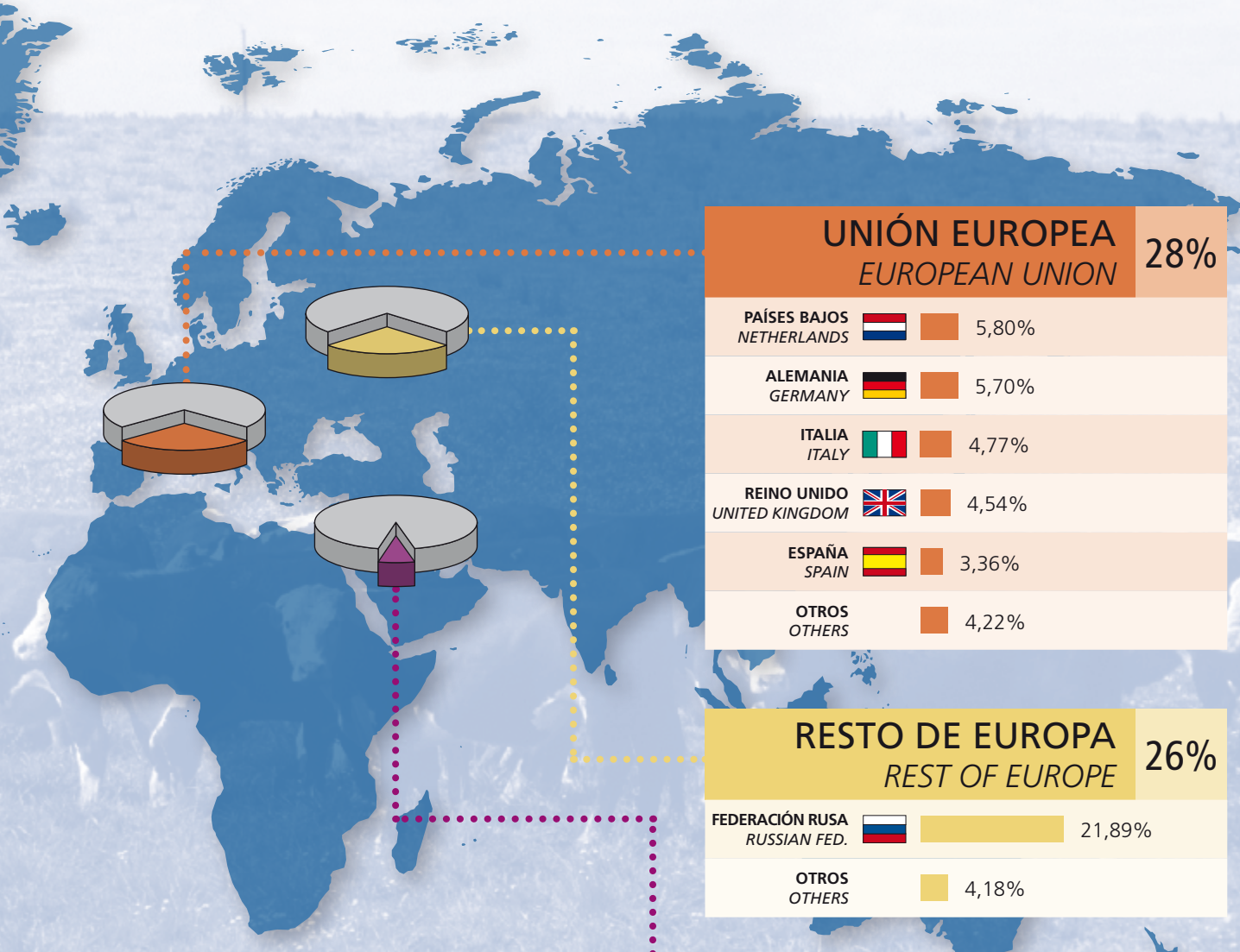

UNIÓN EUROPEA EUROPEAN UNION		28%
PAÍSES BAJOS NETHERLANDS		5,80%
ALEMANIA GERMANY		5,70%
ITALIA ITALY		4,77%
REINO UNIDO UNITED KINGDOM		4,54%
ESPAÑA SPAIN		3,36%
OTROS OTHERS		4,22%

RESTO DE EUROPA REST OF EUROPE		26%
FEDERACIÓN RUSA RUSSIAN FED.		21,89%
OTROS OTHERS		4,18%

MEDIO ORIENTE MIDDLE EAST		7%
ISRAEL ISRAEL		4,88%
OTROS OTHERS		2,42%

2010		
	Millones de dólares Million dollars	%
CARNE BOVINA BEEF	1129	81
OTROS CONCEPTOS OTHERS	273	19
TOTAL	1.402	100

Exportaciones totales del sector cárnico - por producto



TOTAL MEAT EXPORTS 9- BY PRODUCT
2010

Volumen (peso embarque, peso canal) e importe FOB
Quantity (shipped weight, carcass weight) and FOB Value

Cuadro / Table 4.23

PRODUCTO / PRODUCT	KGS.		KGS.		INGRESO PROMEDIO AVERAGE INCOME		
	P. EMBARQUE SHIPPED W.	%	P. CANAL CARCASS W.	DOLARES DOLLARS	%	USD/TON P. EMB. SHIP.W.	USD/TON P. CANAL CARC.W.
• CARNE BOVINA BEEF	245.701.697	57,31	366.269.657	1.128.926.444	80,54	4.595	3.082
•• REFRIGERADA REFRIGERATED	239.828.855	55,94	349.565.034	1.096.605.598	78,23	4.572	3.137
••• CONGELADA FROZEN	205.396.470	47,91	301.999.334	833.451.917	59,46	4.058	2.760
•••• CUARTO O CORTE DEL DELANTERO CON HUESO BONEIN FOREQUARTER OR FOREQUARTER CUT	2.640.479		2.706.491	5.940.197		2.250	2.195
Aguja Bov Cong c/h Beef Chuck, bn-in frozen	796		816	4.715		5.925	5.780
Asado Del Bov Cong c/h Beef Forequarter Rib Plate, bn-in frozen	1.947.742		1.996.436	4.795.159		2.462	2.402
Bife ancho nesheser Bov Cong c/h Beef Nesheser Rib Set, bn-in frozen	1.056		1.082	13.151		12.454	12.150
Cogote Bov Cong c/h Beef Neck, bn-in frozen	3.980		4.080	3.414		858	837
Del 8 Cost Nov Cont Cong c/h 8 Rib Std/Com Steer Forequarter, bn-in frozen	22.000		22.550	40.700		1.850	1.805
Espinazo Del Bov Cong c/h Beef Rib Set, bn-in frozen	9.411		9.647	99.099		10.530	10.273
Falda Bov Cong c/h Beef Navel Plate, bn-in frozen	620.334		635.842	886.529		1.429	1.394
Pecho Bov Cong c/h Beef Brisket, bn-in frozen	35.160		36.039	97.430		2.771	2.703
•••• CUARTO O CORTE DEL TRASERO CON HUESO BONEIN HINDQUARTER OR HINDQUARTER CUT	95.609		97.999	205.205		2.146	2.094
Bife angosto Bov Cong c/h Beef Striploin, bn-in frozen	105		108	1.011		9.613	9.378
Espinazo 8 Cost Bov Cong c/h Beef 8 Rib Shortloin, bn-in frozen	286		293	2.001		7.000	6.829
Espinazo Tras Bov Cong c/h Beef Shortloin, bn-in frozen	597		612	6.954		11.655	11.371
Garrón Bov Cong c/h Beef Shank, bn-in frozen	90.292		92.549	173.981		1.927	1.880
Tras Comb Nov Cont Cong c/h Std/Com Steer Cmb Hindquarter, bn-in frozen	172		176	1.451		8.431	8.225
Tras Comb Nov/Vac Cont/Manuf Cong c/h Std/Com/Utl Steer/Cow Cmb Hindquarter, bn-in frozen	4.157		4.261	19.807		4.765	4.648

Exportaciones totales del sector cárnico - por producto



TOTAL MEAT EXPORTS 9- BY PRODUCT
2010

Volumen (peso embarque, peso canal) e importe FOB
Quantity (shipped weight, carcass weight) and FOB Value

Cuadro / Table 4.23

PRODUCTO / PRODUCT	KGS.		KGS.		INGRESO PROMEDIO AVERAGE INCOME		
	P. EMBARQUE SHIPPED W.	%	P. CANAL CARCASS W.	DOLARES DOLLARS	%	USD/TON P. EMB. SHIP.W.	USD/TON P. CANAL CARC.W.
•••• OTRAS CARNES CON HUESO <i>OTHER BONEIN MEATS</i>	179.326		183.809	466.783		2.603	2.539
Asado 10/13 Cost Bov Cong c/h <i>Beef Rib Plate 10/13 Rib, bn-in frozen</i>	179.326		183.809	466.783		2.603	2.539
•••• CUARTO O CORTE DEL DELANTERO SIN HUESO <i>BONELESS FOREQUARTER OR FOREQUARTER CUT</i>	78.685.308		120.943.754	307.027.134		3.902	2.539
Aguja Bov Cong s/h <i>Beef Chuck Roll, bn-in frozen</i>	1.299.708		1.936.565	4.746.927		3.652	2.451
Asado Del Bov Cong s/h <i>Beef Rib Plate, bn-in frozen</i>	1.162.736		1.848.750	3.472.416		2.986	1.878
Asado Kosher Bov Cong s/h <i>Beef Kosher Rib Plate, bn-in frozen</i>	9.195		14.620	46.730		5.082	3.196
Bife ancho c/t Bov Cong s/h <i>Beef Spencer Roll, bn-in frozen</i>	121.656		181.268	749.247		6.159	4.133
Bife ancho Prcion Ctrl Bov Cong s/h <i>Beef Spencer Roll Ctrlld Slices, bn-in frozen</i>	26.575		39.596	184.180		6.931	4.651
Bife ancho s/t Bov Cong s/h <i>Beef Cube Roll, bnls frozen</i>	2.607.105		3.884.586	16.162.265		6.199	4.161
Brazuelo Bov Cong s/h <i>Beef Shin, bnls frozen</i>	345.165		514.296	1.166.979		3.381	2.269
Carnaza de paleta Bov Cong s/h <i>Beef Sholder Clod, bnls frozen</i>	240.281		358.018	838.039		3.488	2.341
Chingolo Bov Cong s/h <i>Beef Chuck Tender, bnls frozen</i>	135.247		201.519	503.088		3.720	2.496
Cogote Bov Cong s/h <i>Beef Neck, bnls frozen</i>	181.459		270.374	488.199		2.690	1.806
Cogote, aguja y paleta Bov Cong s/h <i>Beef Chuck and Blade, bnls frozen</i>	30.757.393		45.828.515	112.638.125		3.662	2.458
Del 10 Ctes Kosher Nov Cont Cong s/h <i>Kosher Std/Com Steer Forequarter, 10 Cuts (spcf), bnls frozen</i>	3.402.288		5.137.455	18.329.374		5.387	3.568
Del Ctes Kosher Nov/Vac Cont (Ind Ctes) Cong s/h <i>Kosher Std/Com Steer/Cow Forequarter, Cuts (spcf), bnls frozen</i>	658.852		981.690	3.705.143		5.624	3.774
Del 8 Ctes Kosher Nov Cont Cong s/h <i>Kosher Std/Com Steer Forequarter, 8 Cuts (spcf), bnls frozen</i>	1.030.902		1.536.044	5.142.798		4.989	3.348
Del 9 Ctes Halack Nov Cont Cong s/h <i>Halak Std/Com Steer Forequarter, Cuts (spcf), bnls frozen</i>	960.624		1.431.329	5.264.969		5.481	3.678

Exportaciones totales del sector cárnico - por producto



TOTAL MEAT EXPORTS 9- BY PRODUCT
2010

Volumen (peso embarque, peso canal) e importe FOB
Quantity (shipped weight, carcass weight) and FOB Value

Cuadro / Table 4.23

PRODUCTO / PRODUCT	KGS.		KGS.		INGRESO PROMEDIO AVERAGE INCOME		
	P. EMBARQUE SHIPPED W.	%	P. CANAL CARCASS W.	DOLARES DOLLARS	%	USD/TON P. EMB. SHIP.W.	USD/TON P. CANAL CARC.W.
Del 9 Ctes Kosher (Trz) Nov Cont Cong s/h <i>Kosher Std/Com Steer Forequarter, 9 Cuts (spcf) in chunks, bnls frozen</i>	513.196		764.662	2.609.621		5.085	3.413
Del 9 Ctes Kosher Nov Cont Cong s/h <i>Kosher Std/Com Steer Forequarter, 9 Cuts (spcf), bnls frozen</i>	196.686		293.062	1.030.536		5.240	3.516
Del 9 Ctes Kosher Nov/Vac Cont Cong s/h <i>Kosher Std/Com Steer/Cow Forequarter, 9 Cuts (spcf), bnls frozen</i>	2.969.017		4.423.836	15.037.632		5.065	3.399
Del 9 Ctes Kosher Vac Cont Cong s/h <i>Kosher Std/Com Cow Forequarter, 9 Cuts (spcf), bnls frozen</i>	1.151.306		1.715.446	6.575.768		5.712	3.833
Del Ctes Nov Cont (Ind Ctes) Cong s/h <i>Std/Com Steer Forequarter Cuts (spcf), bnls frozen</i>	249.147		376.212	1.096.826		4.402	2.915
Del Ctes Nov Cont/Manuf (Ind Ctes) Cong s/h <i>Std/Com/Utl Steer Forequarter Cuts (spcf), bnls frozen</i>	109.987		174.879	330.579		3.006	1.890
Del Ctes Nov/Vac Cont (Ind Ctes) Cong s/h <i>Std/Com Steer/Cow Forequarter Cuts (spcf), bnls frozen</i>	4.835.948		7.302.281	22.361.434		4.624	3.062
Del Ctes Nov/Vac Cont/Manuf (Ind Ctes) Cong s/h <i>Std/Com/Utl Steer/Cow Forequarter Cuts (spcf), bnls frozen</i>	289.372		460.101	1.050.243		3.629	2.283
Del Ctes Nov/Vac Manuf (Ind Ctes) Cong s/h <i>Utl Steer Forequarter Cuts (spcf), bnls frozen</i>	118.900		198.563	588.336		4.948	2.963
Del Ctes Vac Cont (Ind Ctes) Cong s/h <i>Std/Com Cow Forequarter Cuts (spcf), bnls frozen</i>	123.989		187.223	385.608		3.110	2.060
Del en bloque 70cl (75vl) Nov/Vac Cong s/h <i>Steer/Cow Forequarter Bulk Pack, bnls frozen, 70cl (75vl)</i>	58.359		88.123	140.826		2.413	1.598
Del en bloque 80cl (85vl) Nov/Vac Cong s/h <i>Steer/Cow Forequarter Bulk Pack, bnls frozen, 80cl (85vl)</i>	432.884		688.285	1.263.267		2.918	1.835
Del en bloque 80cl (85vl) Vac Cong s/h <i>Cow Forequarter Bulk Pack, bnls frozen, 80cl (85vl)</i>	25.000		39.750	65.000		2.600	1.635
Del en bloque 85cl (90vl) Nov Cong s/h <i>Steer Forequarter Bulk Pack, bnls frozen, 85cl (90vl)</i>	628.591		999.459	2.084.525		3.316	2.086
Del en bloque 85cl (90vl) Nov/Vac Cong s/h <i>Steer/Cow Forequarter Bulk Pack, bnls frozen, 85cl (90vl)</i>	4.444.955		7.067.478	13.816.288		3.108	1.955
Del en bloque 85cl (90vl) Ter Cong s/h <i>Veal Forequarter Bulk Pack, bnls frozen, 85cl (90vl)</i>	26.982		42.902	86.344		3.200	2.013

Exportaciones totales del sector cárnico - por producto



TOTAL MEAT EXPORTS 9- BY PRODUCT
2010

Volumen (peso embarque, peso canal) e importe FOB
Quantity (shipped weight, carcass weight) and FOB Value

Cuadro / Table 4.23

PRODUCTO / PRODUCT	KGS.		KGS.		INGRESO PROMEDIO AVERAGE INCOME		
	P. EMBARQUE SHIPPED W.	%	P. CANAL CARCASS W.	DOLARES DOLLARS	%	USD/TON P. EMB. SHIP.W.	USD/TON P. CANAL CARC.W.
Del en bloque 85cl (90vl) Vac Cong s/h <i>Cow Forequarter Bulk Pack, bnls frozen, 85cl (90vl)</i>	207.593		330.073	629.762		3.034	1.908
Del en bloque 85cl (90vl) Vaq Cong s/h <i>Heifer Forequarter Bulk Pack, bnls frozen, 85cl (90vl)</i>	164.236		261.136	625.367		3.808	2.395
Del en bloque 90cl (95vl) Nov Cong s/h <i>Steer Forequarter Bulk Pack, bnls frozen, 90cl (95vl)</i>	5.149.770		8.600.115	16.237.286		3.153	1.888
Del en bloque 90cl (95vl) Nov/Vac Cong s/h <i>Steer/Cow Forequarter Bulk Pack, bnls frozen, 90cl (95vl)</i>	6.936.358		11.583.718	21.931.949		3.162	1.893
Del en bloque 90cl (95vl) Tor Cong s/h <i>Bull Forequarter Bulk Pack, bnls frozen, 90cl (95vl)</i>	75.018		125.279	238.936		3.185	1.907
Del en bloque 90cl (95vl) Vac Cong s/h <i>Cow Forequarter Bulk Pack, bnls frozen, 90cl (95vl)</i>	966.167		1.613.499	2.984.792		3.089	1.850
Del en bloque 90cl (95vl) Vaq Cong s/h <i>Heifer Forequarter Bulk Pack, bnls frozen, 90cl (95vl)</i>	25.459		42.517	72.558		2.850	1.707
Del en bloque 95cl (100vl) Nov Cong s/h <i>Steer Forequarter Bulk Pack, bnls frozen, 95cl (100vl)</i>	116.328		194.268	364.724		3.135	1.877
Del en bloque 95cl (100vl) Nov/Vac Cong s/h <i>Steer/Cow Forequarter Bulk Pack, bnls frozen, 95cl (100vl)</i>	521.573		871.026	1.829.732		3.508	2.101
Del en bloque 95cl (100vl) Tor Cong s/h <i>Bull Forequarter Bulk Pack, bnls frozen, 95cl (100vl)</i>	513.791		858.031	1.851.771		3.604	2.158
Del en bloque 95cl (100vl) Vac Cong s/h <i>Cow Forequarter Bulk Pack, bnls frozen, 95cl (100vl)</i>	918.241		1.533.463	3.122.363		3.400	2.036
Falda Bov Cong s/h <i>Beef Navel Plate, bnls frozen</i>	220.112		345.575	461.949		2.099	1.337
Marucha Bov Cong <i>Beef Blade Oyster, bnls frozen</i>	1.413		2.106	6.499		4.598	3.086
Paleta Bov Cong s/h <i>Beef Shoulder Clod, bnls frozen</i>	1.940.689		2.891.626	6.771.604		3.489	2.342
Pecho Bov Cong s/h <i>Beef Brisket, bnls frozen</i>	1.710.466		2.548.594	7.338.670		4.290	2.879
Tapa de aguja Bov Cong <i>Beef Chuck cover, bnls frozen</i>	31.613		47.103	183.857		5.816	3.903
Tapa de bife ancho Bov Cong <i>Beef Rib Eye Cap, bnls frozen</i>	19.969		29.754	116.737		5.846	3.923
Tierno de paleta Bov Cong s/h <i>Beef Petit Tender, bnls frozen</i>	53.009		78.984	297.268		5.608	3.764

Exportaciones totales del sector cárnico - por producto



TOTAL MEAT EXPORTS 9- BY PRODUCT
2010

Volumen (peso embarque, peso canal) e importe FOB
Quantity (shipped weight, carcass weight) and FOB Value

Cuadro / Table 4.23

PRODUCTO / PRODUCT	KGS.		KGS.		INGRESO PROMEDIO AVERAGE INCOME		
	P. EMBARQUE SHIPPED W.	%	P. CANAL CARCASS W.	DOLARES DOLLARS	%	USD/TON P. EMB. SHIP.W.	USD/TON P. CANAL CARC.W.
•••• CUARTO O CORTE DEL TRASERO SIN HUESO	59.865.938		84.721.199	319.225.324		5.332	3.768
<i>BONELESS HINDQUARTER OR HINDQUARTER CUT</i>							
Bife angosto c/cor Bov Cong s/h	1.716.557		2.437.512	11.374.357		6.626	4.666
<i>Beef Striploin Strap on, bnls frozen</i>							
Bife angosto s/cor Bov Cong s/h	3.277.065		4.653.432	20.214.401		6.168	4.344
<i>Beef Striploin Strap off, bnls frozen</i>							
Bife angosto, lomo y cuadril Bov Cong s/h	9.576		13.598	95.763		10.000	7.042
<i>Beef Rump & Loins, bnls frozen</i>							
Bife angosto, Prcion Ctrl Bov Cong s/h	5.779		8.206	53.631		9.281	6.536
<i>Beef Striploin, Ctrl'd Portions, bnls frozen</i>							
Bife chico de vacío Bov Cong s/h	773.618		943.814	3.845.154		4.970	4.074
<i>Beef Flank Steak, bnls frozen</i>							
Bife grande de vacío (Bavette) Bov Cong s/h	721.244		879.918	3.162.033		4.384	3.594
<i>Beef Flap, bnls frozen</i>							
Bifes de vacío (chico y grande) Bov Cong s/h	183.293		223.618	808.908		4.413	3.617
<i>Beef Flap & Flank Steak Cmb, bnls frozen</i>							
Bola de lomo Bov Cong s/h	6.694.070		9.505.579	30.587.737		4.569	3.218
<i>Beef Knuckle, bnls frozen</i>							
Centro de tortuguita Bov Cong s/h	353.998		502.677	1.411.300		3.987	2.808
<i>Beef Golden Coin Muscle, bnls frozen</i>							
Colita de cuadril Bov Cong s/h	519.605		737.839	2.459.656		4.734	3.334
<i>Beef Tri-Tip, bnls frozen</i>							
Corazón de cuadril Bov Cong s/h	1.735.988		2.465.102	11.191.042		6.446	4.540
<i>Beef Heart of Rump, bnls frozen</i>							
Cuadrada Bov Cong s/h	3.781.412		5.369.605	16.005.683		4.233	2.981
<i>Beef Flat, bnls frozen</i>							
Cuadril c/colita Bov Cong s/h	18.432		26.173	106.169		5.760	4.056
<i>Beef Rump, Tail on, bnls frozen</i>							
Cuadril Bov Cong s/h	256.890		364.783	1.533.461		5.969	4.204
<i>Beef Rump, bnls frozen</i>							
Cuadril s/t Bov Cong s/h	244.889		347.743	1.566.616		6.397	4.505
<i>Beef Rump Cap off, bnls frozen</i>							
Entraña interna Bov Cong s/h	1.212.945		1.758.771	4.625.538		3.813	2.630
<i>Beef Inside Skirt, bnls frozen</i>							
Garrón Bov Cong s/h	2.694.992		3.826.889	8.961.018		3.325	2.342
<i>Beef Shank, bnls frozen</i>							
Garrón en bloque Bov Cong s/h	32.391		45.995	105.152		3.246	2.286
<i>Beef Shank Bulk pack, bnls frozen</i>							

Exportaciones totales del sector cárnico - por producto



TOTAL MEAT EXPORTS 9- BY PRODUCT
2010

Volumen (peso embarque, peso canal) e importe FOB
Quantity (shipped weight, carcass weight) and FOB Value

Cuadro / Table 4.23

PRODUCTO / PRODUCT	KGS.		KGS.		INGRESO PROMEDIO AVERAGE INCOME	
	P. EMBARQUE SHIPPED W.	%	P. CANAL CARCASS W.	DOLARES DOLLARS	USD/TON P. EMB. SHIP.W.	USD/TON P. CANAL CARC.W.
Lomo (Trz) cola Bov Cong <i>Beef Tenderloin (pieces), Tip, frozen</i>	1.595		2.265	16.992	10.653	7.502
Lomo 2/3 lbs c/cad Bov Cong <i>Beef Tenderloin 2/3 lbs Ch-on frozen</i>	3.030		4.303	30.300	10.000	7.042
Lomo 2/3 lbs s/cad Bov Cong <i>Beef Tenderloin 2/3 lbs Ch-off frozen</i>	798.502		1.133.873	9.778.949	12.247	8.624
Lomo 3/4 lbs c/cad Bov Cong <i>Beef Tenderloin 3/4 lbs Ch-on frozen</i>	23.012		32.677	217.689	9.460	6.662
Lomo 3/4 lbs s/cad Bov Cong <i>Beef Tenderloin 3/4 lbs Ch-off frozen</i>	631.405		896.595	8.733.765	13.832	9.741
Lomo 4/5 lbs c/cad Bov Cong <i>Beef Tenderloin 4/5 lbs Ch-on frozen</i>	19.428		27.588	268.111	13.800	9.718
Lomo 4/5 lbs s/cad Bov Cong <i>Beef Tenderloin 4/5 lbs Ch-off frozen</i>	138.454		196.605	2.182.318	15.762	11.100
Lomo Comb Bov Cong <i>Beef Tenderloin Cmb. frozen</i>	422.952		600.592	5.225.055	12.354	8.700
Lomo hasta 2 lbs s/cad Bov Cong <i>Beef Tenderloin up to 2 lbs lbs Ch-off frozen</i>	349		495	2.913	8.359	5.886
Lomo Prcion Ctrl Bov Cong <i>Beef Tenderloin Ctrl'd Portion, frozen</i>	12.974		18.423	159.012	12.256	8.631
Nalga Bov Cong s/h <i>Beef Inside, bnls frozen</i>	4.198.941		5.962.496	21.926.651	5.222	3.677
Nalga de afuera Bov Cong s/h <i>Beef Outside, bnls frozen</i>	3.659.582		5.196.607	14.758.726	4.033	2.840
Nalga s/t Bov Cong s/h <i>Beef Inside Cap off, bnls frozen</i>	7.590.185		10.778.063	48.740.567	6.422	4.522
Peceto Bov Cong s/h <i>Beef Eye Round, bnls frozen</i>	2.361.551		3.353.403	11.429.658	4.840	3.408
Tapa de cuadril Bov Cong s/h <i>Beef Rump Cap, bnls frozen</i>	1.065.071		1.512.401	8.897.899	8.354	5.883
Tapa de nalga Bov Cong s/h <i>Beef Inside Cap, bnls frozen</i>	1.631.903		2.317.302	5.212.864	3.194	2.250
Tortuguita Bov Cong s/h <i>Beef Heel Muscle, bnls frozen</i>	1.385.951		1.968.050	5.026.852	3.627	2.554
Tras Ctes Nov Cont (Ind Ctes) Cong s/h <i>Std/Com Steer Hindquarter Cuts (spcf), bnls frozen</i>	4.649.640		6.602.489	26.010.904	5.594	3.940
Tras Ctes Nov/Vac Cont (Ind Ctes) Cong s/h <i>Std/Com Steer/Cow Hindquarter Cuts (spcf), bnls frozen</i>	1.979.278		2.810.574	10.180.984	5.144	3.622

Exportaciones totales del sector cárnico - por producto



TOTAL MEAT EXPORTS 9- BY PRODUCT
2010

Volumen (peso embarque, peso canal) e importe FOB
Quantity (shipped weight, carcass weight) and FOB Value

Cuadro / Table 4.23

PRODUCTO / PRODUCT	KGS.		KGS.		INGRESO PROMEDIO AVERAGE INCOME		
	P. EMBARQUE SHIPPED W.	%	P. CANAL CARCASS W.	DOLARES DOLLARS	%	USD/TON P. EMB. SHIP.W.	USD/TON P. CANAL CARC.W.
Tras Ctes Nov/Vac Manuf (Ind Ctes) Cong s/h <i>Utl Steer/Cow Hindquarter Cuts (spcf), bnls frozen</i>	493.297		769.543	2.622.485		5.316	3.408
Tras Ctes Vac Cont (Ind Ctes) Cong s/h <i>Std/Com Cow Hindquarter Cuts (spcf), bnls frozen</i>	50.070		71.099	254.833		5.090	3.584
Tras en bloque 90cl (95vl) Vac Cong s/h <i>Cow Hindquarter Bulk Pack, bnls frozen, 90cl (95vl)</i>	13.464		21.004	45.104		3.350	2.147
Tras en bloque 95cl (100vl) Nov/Vac/Tor Cong s/h <i>Steer/Cow/Bull Hindquarter Bulk Pack, bnls frozen, 95cl (100vl)</i>	23.007		35.891	110.434		4.800	3.077
Tras en bloque 95cl (100vl) Tor Cong s/h <i>Bull Hindquarter Bulk Pack, bnls frozen, 95cl (100vl)</i>	52.768		82.318	176.229		3.340	2.141
Tras en bloque 95cl (100vl) Vac Cong s/h <i>Cow Hindquarter Bulk Pack, bnls frozen, 95cl (100vl)</i>	6.859		10.701	24.694		3.600	2.308
Vacio Bov Cong s/h <i>Beef Flank, bnls frozen</i>	349.430		426.304	1.268.577		3.630	2.976
Asado Tras Bov Cong s/h <i>Beef Hind Ribs, bnls frozen</i>	26.003		35.104	73.800		2.838	2.102
Rueda 3 Ctes de Cong s/h <i>Beef Round Hindquarter 3 Cuts, bnls frozen</i>	4.044.487		5.743.171	17.741.251		4.387	3.089
Bife angosto y lomo Bov Cong s/h <i>Loins Set, bnls frozen</i>	6		9	87		14.365	10.116
**** CANAL, MEDIA CANAL, CUARTO COMPENSADO, CUARTO COMBINADO SIN HUESO <i>BONELESS CARCASE, SIDE, COMPENSATED QUARTERS, COMBINED QUARTERS</i>	19.411.132		28.760.688	85.651.487		4.412	2.978
Comb Del y Tras Ctes Nov Cont (Ind Ctes) Cong s/h <i>Cmb Fore & Hind Cuts (spcf) of Std/Com Steer, bnls frozen</i>	153.343		222.347	927.307		6.047	4.171
Comb Del y Tras Ctes Nov Cont/Manuf (Ind Ctes) Cong s/h <i>Cmb Fore & Hind Cuts (spcf) of Std/Com/Utl Steer, bnls frozen</i>	103.397		158.198	508.488		4.918	3.214
Comb Del y Tras Ctes Nov Manuf (Ind Ctes) Cong s/h <i>Cmb Fore & Hind Cuts (spcf) of Utl Steer, bnls frozen</i>	150.000		241.500	698.247		4.655	2.891
Comb Del y Tras Ctes Nov/Vac Cont (Ind Ctes) Cong s/h <i>Cmb Fore & Hind Cuts (spcf) of Std/Com Steer/ Cow, bnls frozen</i>	6.035.354		8.751.263	33.480.964		5.547	3.826
Comb Del y Tras Ctes Nov/Vac Cont/Manuf (Ind Ctes) Cong s/h <i>Cmb Fore & Hind Cuts (spcf) of Std/Com/Utl Steer/ Cow, bnls frozen</i>	1.324.114		2.025.894	8.390.119		6.336	4.141

Exportaciones totales del sector cárnico - por producto



TOTAL MEAT EXPORTS 9- BY PRODUCT
2010

Volumen (peso embarque, peso canal) e importe FOB
Quantity (shipped weight, carcass weight) and FOB Value

Cuadro / Table 4.23

PRODUCTO / PRODUCT	KGS.		KGS.		INGRESO PROMEDIO AVERAGE INCOME		
	P. EMBARQUE SHIPPED W.	%	P. CANAL CARCASS W.	DOLARES DOLLARS	%	USD/TON P. EMB. SHIP.W.	USD/TON P. CANAL CARC.W.
Comb Del y Tras Ctes Nov/Vac Manuf (Ind Ctes) Cong s/h	55.000		88.550	484.500		8.809	5.471
<i>Cmb Fore & Hind Cuts (spcf) of Utl Steer/Cow, bnls frozen</i>							
Comb Del y Tras Ctes Vac Cont (Ind Ctes) Cong s/h	159.947		231.924	536.169		3.352	2.312
<i>Cmb Fore & Hind Cuts (spcf) of Std/Com Cow, bnls frozen</i>							
Comp Ctes Nov Cont (Ind Ctes) Cong s/h	26.994		39.141	167.363		6.200	4.276
<i>Comp Cuts (spcf) of Std/Com Steer, bnls frozen</i>							
Comp Ctes Nov/Vac Cont/Manuf (Ind Ctes) Cong s/h	400.000		612.000	2.398.400		5.996	3.919
<i>Comp Cuts (spcf) of Std/Com/Utl Steer/Cow, bnls frozen</i>							
Comp Ctes Nov/Vac Manuf (Ind Ctes) Cong s/h	595.235		958.328	2.375.047		3.990	2.478
<i>Comp Cuts (spcf) of Utl Steer/Cow, bnls frozen</i>							
Comp Ctes Ter (Ind Ctes) Cong s/h	106.635		154.621	601.361		5.639	3.889
<i>Comp Cuts (spcf) of Veal, bnls frozen</i>							
Comp en bloque 70cl (75vl) Nov/Vac Cong s/h	92.908		134.717	254.143		2.735	1.886
<i>Comp Steer/Cow Bulk Pack, bnls frozen, 70cl (75vl)</i>							
Comp en bloque 70cl (75vl) Tor Cong s/h	15.133		21.943	74.152		4.900	3.379
<i>Comp Bull Bulk Pack, bnls frozen, 70cl (75vl)</i>							
Comp en bloque 70cl (75vl) Vac Cong s/h	27.551		39.949	75.765		2.750	1.897
<i>Comp Cow Bulk Pack, bnls frozen, 70cl (75vl)</i>							
Comp en bloque 85cl (90vl) Ter Cong s/h	152.411		233.189	901.937		5.918	3.868
<i>Comp Veal Bulk Pack, bnls frozen, 85cl (90vl)</i>							
Comp en bloque 90cl (95vl) Nov Cong s/h	7.997		12.875	25.190		3.150	1.957
<i>Comp Steer Bulk Pack, bnls frozen, 90cl (95vl)</i>							
Comp en bloque 90cl (95vl) Nov/Vac Cong s/h	79.237		127.571	262.233		3.309	2.056
<i>Comp Steer/Cow Bulk Pack, bnls frozen, 90cl (95vl)</i>							
Comp en bloque 90cl (95vl) Tor Cong s/h	534.996		861.343	1.797.800		3.360	2.087
<i>Comp Bull Bulk Pack, bnls frozen, 90cl (95vl)</i>							
Comp en bloque 90cl (95vl) Vac Cong s/h	313.841		505.285	1.159.885		3.696	2.296
<i>Comp Cow Bulk Pack, bnls frozen, 90cl (95vl)</i>							
Comp en bloque 95cl (100vl) Nov/Vac Cong s/h	307.465		495.019	1.002.316		3.260	2.025
<i>Comp Steer/Cow Bulk Pack, bnls frozen, 95cl (100vl)</i>							
Comp en bloque 95cl (100vl) Nov/Vac/Tor Cong s/h	442.780		712.876	1.444.495		3.262	2.026
<i>Comp Steer/Cow/Bull Bulk Pack, bnls frozen, 95cl (100vl)</i>							
Comp en bloque 95cl (100vl) Tor Cong s/h	773.218		1.244.881	2.687.250		3.475	2.159
<i>Comp Bull Bulk Pack, bnls frozen, 95cl (100vl)</i>							
Comp en bloque 95cl (100vl) Vac Cong s/h	848.407		1.365.935	2.835.907		3.343	2.076
<i>Comp Cow Bulk Pack, bnls frozen, 95cl (100vl)</i>							

Exportaciones totales del sector cárnico - por producto



TOTAL MEAT EXPORTS 9- BY PRODUCT
2010

Volumen (peso embarque, peso canal) e importe FOB
Quantity (shipped weight, carcass weight) and FOB Value

Cuadro / Table 4.23

PRODUCTO / PRODUCT	KGS.		KGS.		INGRESO PROMEDIO AVERAGE INCOME		
	P. EMBARQUE SHIPPED W.	%	P. CANAL CARCASS W.	DOLARES DOLLARS	%	USD/TON P. EMB. SHIP.W.	USD/TON P. CANAL CARC.W.
Garrón, brazuelo Bov Cong s/h <i>Beef Shank - Shin bnls frozen</i>	6.705.169		9.521.340	22.562.450		3.365	2.370
•••• OTRAS CARNES SIN HUESO <i>OTHER BONELESS MEATS</i>	4.917.260		7.163.338	18.059.930		3.673	2.521
Carne en Trz Bov Cong s/h <i>Beef Chunks, bnls frozen</i>	1.462.470		2.120.581	5.919.609		4.048	2.792
Carne picada Bov Cong <i>Minced Beef, frozen</i>	689.019		999.078	1.915.438		2.780	1.917
Corcho cuadril Cordón bife Cadena lomo Bov Cong s/h <i>Beef Gl. Accesorius, Striploin Strap, Tenderloin Chain, bnls frozen</i>	2.440		3.465	4.752		1.947	1.371
Entraña fina Bov Cong s/h <i>Beef Thin Skirt, bnls frozen</i>	1.790.637		2.596.424	6.600.425		3.686	2.542
Entraña gruesa Bov Cong s/h <i>Beef Thick Skirt, bnls frozen</i>	256.941		372.565	714.078		2.779	1.917
Intercostal Trz Bov Cong s/h <i>Beef Intercostale Chunks, bnls frozen</i>	322.688		513.075	1.074.431		3.330	2.094
Palomita Bov Cong s/h <i>Beef "Palomita", bnls frozen</i>	393.064		558.150	1.831.197		4.659	3.281
•••• CARNES CHICAS <i>GENERIC TRIMMINGS</i>	39.601.418		57.422.056	96.875.858		2.446	1.687
Carne tendinosa Bov Cong <i>Beef Tendons Trimmings, frozen</i>	898.594		1.302.961	897.660		999	689
Recortes 70cl (75vl) Bov Cong <i>Beef Trimmings 70cl (75vl), frozen</i>	2.725.053		3.951.327	6.185.630		2.270	1.565
Recortes 75cl (80vl) Bov Cong <i>Beef Trimmings 75cl (80vl), frozen</i>	21.459.432		31.116.177	55.718.391		2.596	1.791
Recortes 80cl (85vl) Bov Cong <i>Beef Trimmings 80cl (85vl), frozen</i>	7.258.560		10.524.911	18.747.913		2.583	1.781
Recortes 85cl (90vl) Bov Cong <i>Beef Trimmings 85cl (90vl), frozen</i>	2.423.375		3.513.893	6.728.425		2.776	1.915
Recortes 90cl (95vl) Bov Cong <i>Beef Trimmings 90cl (95vl), frozen</i>	383.389		555.914	1.105.282		2.883	1.988
Recortes 95cl (100vl) Bov Cong <i>Beef Trimmings 95cl (100vl), frozen</i>	199.221		288.870	773.520		3.883	2.678
Recortes grasos hasta 40cl (50vl) Bov Cong <i>Beef Fat Trimmings 40cl (50vl), frozen</i>	2.274.073		3.297.406	2.115.259		930	641
Recortes Kosher Bov Cong <i>Beef Kosher Trimmings, frozen</i>	38.630		56.014	108.849		2.818	1.943

Exportaciones totales del sector cárnico - por producto



TOTAL MEAT EXPORTS 9- BY PRODUCT
2010

Volumen (peso embarque, peso canal) e importe FOB
Quantity (shipped weight, carcass weight) and FOB Value

Cuadro / Table 4.23

PRODUCTO / PRODUCT	KGS.		KGS.		INGRESO PROMEDIO AVERAGE INCOME		
	P. EMBARQUE SHIPPED W.	%	P. CANAL CARCASS W.	DOLARES DOLLARS	%	USD/TON P. EMB. SHIP.W.	USD/TON P. CANAL CARC.W.
Recortes 65cl (70vl) Bov Cong <i>Beef Trimming 60cl (70vl), frozen</i>	1.941.091		2.814.582	4.494.929		2.316	1.597
••• ENFRIADA <i>CHILLED</i>	34.432.385	8,03	47.565.700	263.153.681	18,77	7.643	5.532
•••• CUARTO O CORTE DEL DELANTERO CON HUESO <i>BONEIN FOREQUARTER OR FOREQUARTER CUT</i>	3.612.528		3.663.104	9.381.100		2.597	2.561
Aguja Bov Enf c/h <i>Beef Chuck, bn-in chilled</i>	14.405		14.607	74.904		5.200	5.128
Asado Del Bov Enf c/h <i>Beef Forequarter Rib Plate, bn-in chilled</i>	3.590.368		3.640.633	9.225.331		2.569	2.534
Bife ancho neshher Bov Enf c/h <i>Beef Neshher Rib Set, bn-in chilled</i>	4.273		4.333	43.097		10.086	9.947
Espinazo Del Bov Enf c/h <i>Beef Rib Set, bn-in chilled</i>	3.482		3.531	37.767		10.846	10.697
•••• CUARTO O CORTE DEL TRASERO CON HUESO <i>BONEIN HINDQUARTER OR HINDQUARTER CUT</i>	47.804		48.473	159.446		3.335	3.289
Cuadril c/colita Bov Enf c/h <i>Beef Rump w/Skirt, bn-in chilled</i>	2.426		2.460	16.012		6.600	6.509
Espinazo Tras Bov Enf c/h <i>Beef Shortloin, bn-in chilled</i>	2.964		3.006	34.111		11.508	11.350
Tras Comb Nov/Vac Cont Enf c/h <i>Std/Com Steer/Cow Cmb Hindquarter, bn-in chilled</i>	42.000		42.588	103.320		2.460	2.426
Tras Comb Nov/Vac Cont/Manuf Enf c/h <i>Std/Com/Utl Steer/Cow Cmb Hindquarter, bn-in chilled</i>	414		420	6.003		14.500	14.300
•••• OTRAS CARNES CON HUESO <i>OTHER BONEIN MEATS</i>	963.291		976.777	2.312.005		2.400	2.367
Asado 10/13 Cost Bov Enf c/h <i>Beef Rib Plate 10/13 Rib, bn-in chilled</i>	949.741		963.037	2.264.580		2.384	2.351
Asado c/vacío Bov Enf c/h <i>Beef Rib Plate Flank on, bn-in chilled</i>	13.550		13.740	47.425		3.500	3.452
•••• CUARTO O CORTE DEL DELANTERO SIN HUESO <i>BONELESS FOREQUARTER OR FOREQUARTER CUT</i>	3.932.068		5.884.850	29.505.186		7.504	5.014
Aguja Bov Enf s/h <i>Beef Chuck Roll, bnls chilled</i>	84.032		125.207	343.154		4.084	2.741
Asado Del Bov Enf s/h <i>Beef Rib Plate, bnls chilled</i>	17.079		27.156	37.994		2.225	1.399
Bife ancho c/t Bov Enf s/h <i>Beef Spencer Roll, bnls chilled</i>	40.130		59.794	406.866		10.139	6.804

Exportaciones totales del sector cárnico - por producto



TOTAL MEAT EXPORTS 9- BY PRODUCT
2010

Volumen (peso embarque, peso canal) e importe FOB
Quantity (shipped weight, carcass weight) and FOB Value

Cuadro / Table 4.23

PRODUCTO / PRODUCT	KGS.		KGS.		INGRESO PROMEDIO AVERAGE INCOME		
	P. EMBARQUE SHIPPED W.	%	P. CANAL CARCASS W.	DOLARES DOLLARS	%	USD/TON P. EMB. SHIP.W.	USD/TON P. CANAL CARC.W.
Bife ancho Prcion Ctrl Bov Enf s/h <i>Beef Spencer Roll Ctrl'd Slices, bnls chilled</i>	18.158		27.056	157.788		8.690	5.832
Bife ancho s/t Bov Enf s/h <i>Beef Cube Roll, bnls chilled</i>	1.631.439		2.430.844	17.138.728		10.505	7.051
Carnaza de paleta Bov Enf s/h <i>Beef Sholder Clod, bnls chilled</i>	25.160		37.489	110.485		4.391	2.947
Chingolo Bov Enf s/h <i>Beef Chuck Tender, bnls chilled</i>	3.433		5.116	16.818		4.898	3.287
Cogote Bov Enf s/h <i>Beef Neck, bnls chilled</i>	896		1.336	4.486		5.004	3.359
Cogote, aguja y paleta Bov Enf s/h <i>Beef Chuck and Blade, bnls chilled</i>	30.227		45.038	130.761		4.326	2.903
Del 10 Ctes Kosher Nov Cont Enf s/h <i>Kosher Std/Com Steer Forequarter, 10 Cuts (spcf), bnls chilled</i>	64.231		96.989	403.402		6.280	4.159
Del 7 Ctes Kosher Nov/Vac Cont (Ind Ctes) Enf s/h <i>Kosher Std/Com Steer/Cow Forequarter, 7 Cuts (spcf), bnls chilled</i>	161.114		240.060	1.073.666		6.664	4.472
Del 8 Ctes Kosher Nov Cont Enf s/h <i>Kosher Std/Com Steer Forequarter, 8 Cuts (spcf), bnls chilled</i>	128.631		191.660	926.571		7.203	4.834
Del 9 Ctes Halack Nov Cont Enf s/h <i>Halak Std/Com Steer Forequarter, Cuts (spcf), bnls chilled</i>	1.795		2.675	12.475		6.950	4.664
Del 9 Ctes Kosher (Trz) Nov Cont Enf s/h <i>Kosher Std/Com Steer Forequarter, 9 Cuts (spcf), (pieces), bnls chilled</i>	23.837		35.517	127.528		5.350	3.591
Del 9 Ctes Kosher Nov Cont Enf s/h <i>Kosher Std/Com Steer Forequarter, 9 Cuts (spcf), bnls chilled</i>	52.010		77.495	278.254		5.350	3.591
Del Ctes Nov Cont (Ind Ctes) Enf s/h <i>Std/Com Steer Forequarter Cuts (spcf), bnls chilled</i>	134.424		202.980	637.172		4.740	3.139
Del Ctes Nov/Vac Cont (Ind Ctes) Enf s/h <i>Std/Com Steer/Cow Forequarter Cuts (spcf), bnls chilled</i>	524.526		792.034	3.051.271		5.817	3.852
Del Ctes Nov/Vaq Cont (Ind Ctes) Enf s/h <i>Std/Com Steer/Heifer Forequarter Cuts (spcf), bnls chilled</i>	494.834		747.199	2.457.422		4.966	3.289
Marucha Bov Enf s/h <i>Beef Blade Oyster, bnls chilled</i>	9.082		13.532	41.313		4.549	3.053
Paleta Bov Enf s/h <i>Beef Shoulder Clod, bnls chilled</i>	43.019		64.099	160.360		3.728	2.502

Exportaciones totales del sector cárnico - por producto



TOTAL MEAT EXPORTS 9- BY PRODUCT
2010

Volumen (peso embarque, peso canal) e importe FOB
Quantity (shipped weight, carcass weight) and FOB Value

Cuadro / Table 4.23

PRODUCTO / PRODUCT	KGS.		KGS.		INGRESO PROMEDIO AVERAGE INCOME	
	P. EMBARQUE SHIPPED W.	%	P. CANAL CARCASS W.	DOLARES DOLLARS	USD/TON P. EMB. SHIP.W.	USD/TON P. CANAL CARC.W.
Pecho Bov Enf s/h <i>Beef Brisket, bnl's chilled</i>	436.018		649.667	1.955.797	4.486	3.010
Tapa de aguja Bov Enf s/h <i>Beef Chuck cover, bnl's chilled</i>	1.832		2.729	8.073	4.407	2.958
Tapa de bife ancho Bov Enf s/h <i>Beef Rib Eye Cap, bnl's chilled</i>	2.200		3.278	7.004	3.183	2.137
Huachalomo Bov Enf s/h <i>Huachalomo</i>	528		787	3.274	6.200	4.161
Sobrecostilla Bov Enf s/h <i>Sobrecostilla</i>	3.431		5.112	14.525	4.234	2.842
**** CUARTO O CORTE DEL TRASERO SIN HUESO <i>BONELESS HINDQUARTER OR HINDQUARTER CUT</i>	16.960.826		24.048.785	165.583.604	9.763	6.885
Bife angosto c/cor Bov Enf s/h <i>Beef Striploin Strap on, bnl's chilled</i>	788.743		1.120.014	6.902.419	8.751	6.163
Bife angosto s/cor Bov Enf s/h <i>Beef Striploin Strap off, bnl's chilled</i>	303.832		431.442	3.226.299	10.619	7.478
Bife angosto, lomo y cuadril Bov Enf s/h <i>Beef Rump & Loins, bnl's chilled</i>	6.746.081		9.579.436	81.574.882	12.092	8.516
Bife angosto, Prcion Ctrl Bov Enf s/h <i>Beef Striploin, Ctrl'd Portions, bnl's chilled</i>	34.650		49.202	309.124	8.921	6.283
Bife chico de vacío Bov Enf s/h <i>Beef Flank Steak, bnl's chilled</i>	8.925		10.889	49.715	5.570	4.566
Bife grande de vacío (Bavette) Bov Enf s/h <i>Beef Flap, bnl's chilled</i>	32.930		40.175	139.877	4.248	3.482
Bifes de vacío (chico y grande) Bov Enf s/h <i>Beef Flap & Flank Steaks Cmb, bnl's chilled</i>	297		362	1.574	5.300	4.344
Bola de lomo Bov Enf s/h <i>Beef Knuckle, bnl's chilled</i>	1.436.297		2.039.542	7.046.536	4.906	3.455
Colita de cuadril Bov Enf s/h <i>Beef Tri-Tip, bnl's chilled</i>	51.654		73.348	286.386	5.544	3.904
Corazón de cuadril Bov Enf s/h <i>Beef Heart of Rump, bnl's chilled</i>	536.405		761.695	4.287.032	7.992	5.628
Cuadrada Bov Enf s/h <i>Beef Flat, bnl's chilled</i>	553.646		786.178	2.523.759	4.558	3.210
Cuadril c/colita Bov Enf s/h <i>Beef Rump Tail on, bnl's chilled</i>	71.684		101.792	530.608	7.402	5.213
Cuadril Bov Enf s/h <i>Beef Rump, bnl's chilled</i>	142.144		201.844	988.463	6.954	4.897

Exportaciones totales del sector cárnico - por producto



TOTAL MEAT EXPORTS 9- BY PRODUCT
2010

Volumen (peso embarque, peso canal) e importe FOB
Quantity (shipped weight, carcass weight) and FOB Value

Cuadro / Table 4.23

PRODUCTO / PRODUCT	KGS.		KGS.		INGRESO PROMEDIO AVERAGE INCOME		
	P. EMBARQUE SHIPPED W.	%	P. CANAL CARCASS W.	DOLARES DOLLARS	%	USD/TON P. EMB. SHIP.W.	USD/TON P. CANAL CARC.W.
Cuadril s/t Bov Enf s/h <i>Beef Rump Cap off, bnls chilled</i>	104.478		148.359	831.539		7.959	5.605
Lomo (Trz) centro Bov Enf <i>Beef Tenderloin (pieces) Center, chilled</i>	2.101		2.983	54.658		26.015	18.320
Lomo 2/3 lbs s/cad Bov Enf <i>Beef Tenderloin 2/3 lbs Ch-off chilled</i>	70.450		100.039	923.974		13.115	9.236
Lomo 3/4 lbs c/cad Bov Enf <i>Beef Tenderloin 3/4 lbs Ch-on chilled</i>	14.833		21.063	211.690		14.272	10.050
Lomo 3/4 lbs s/cad Bov Enf <i>Beef Tenderloin 3/4 lbs Ch-off chilled</i>	328.254		466.120	5.135.584		15.645	11.018
Lomo 4/5 lbs c/cad Bov Enf <i>Beef Tenderloin 4/5 lbs Ch-on chilled</i>	11.093		15.752	195.783		17.649	12.429
Lomo 4/5 lbs s/cad Bov Enf <i>Beef Tenderloin 4/5 lbs Ch-off chilled</i>	135.635		192.601	2.294.088		16.914	11.911
Lomo Comb Bov Enf <i>Beef Tenderloin Cmb. chilled</i>	184.704		262.280	3.018.115		16.340	11.507
Lomo más 5 lbs c/cad Bov Enf <i>Beef Tenderloin over 5 lbs Ch-on chilled</i>	3.115		4.424	60.747		19.500	13.732
Lomos Prcion Ctrl Bov Enf <i>Beef Tenderloin Ctrl'd Portion, chilled</i>	4.046		5.745	70.149		17.337	12.209
Nalga Bov Enf s/h <i>Beef Inside, bnls chilled</i>	116.879		165.968	641.040		5.485	3.862
Nalga s/t Bov Enf s/h <i>Beef Inside Cap off, bnls chilled</i>	144.222		204.795	923.196		6.401	4.508
Peceto Bov Enf s/h <i>Beef Eye Round, bnls chilled</i>	72.091		102.369	377.878		5.242	3.691
Tapa de cuadril Bov Enf s/h <i>Beef Rump Cap, bnls chilled</i>	1.316.176		1.868.970	12.729.202		9.671	6.811
Tortuguita Bov Enf s/h <i>Beef Heel Muscle, bnls chilled</i>	9.481		13.463	47.573		5.018	3.534
Tras Ctes Nov Cont (Ind Ctes) Enf s/h <i>Std/Com Steer Hindquarter Cuts (spcf), bnls chilled</i>	2.786.931		3.957.442	25.334.738		9.091	6.402
Tras Ctes Nov/Vac Cont (Ind Ctes) Enf s/h <i>Std/Com Steer/Cow Hindquarter Cuts (spcf), bnls chilled</i>	747.526		1.061.487	3.886.619		5.199	3.661
Tras Ctes Nov/Vac Manuf (Ind Ctes) Enf s/h <i>Utl Steer/Cow Hindquarter Cuts (spcf), bnls chilled</i>	10.625		15.088	64.199		6.042	4.255
Tras Ctes Nov/Vaq Cont (Ind Ctes) Enf s/h <i>Std/Com Steer/Heifer Hindquarter Cuts (spcf), bnls chilled</i>	21.910		31.112	138.225		6.309	4.443

Exportaciones totales del sector cárnico - por producto



TOTAL MEAT EXPORTS 9- BY PRODUCT
2010

Volumen (peso embarque, peso canal) e importe FOB
Quantity (shipped weight, carcass weight) and FOB Value

Cuadro / Table 4.23

PRODUCTO / PRODUCT	KGS.		KGS.		INGRESO PROMEDIO AVERAGE INCOME	
	P. EMBARQUE SHIPPED W.	%	P. CANAL CARCASS W.	DOLARES DOLLARS	USD/TON P. EMB. SHIP.W.	USD/TON P. CANAL CARC.W.
Tras Ctes Vaq Cont (Ind Ctes) Enf s/h <i>Std/Com Heifer Hindquarter Cuts (spcf), bnls chilled</i>	10.317		14.650	67.561	6.548	4.612
Vacio Bov Enf s/h <i>Beef Flank, bnls chilled</i>	135.686		165.537	593.635	4.375	3.586
Asado Tras Bov Enf s/h <i>Beef Hind Ribs, bnls chilled</i>	291		393	1.455	5.000	3.704
Rueda 3 Ctes de Enf s/h <i>Beef Round Hindquarter Cuts, bnls chilled</i>	22.695		32.227	115.287	5.080	3.577
**** CANAL, MEDIA CANAL, CUARTO COMPENSADO, CUARTO COMBINADO SIN HUESO <i>BONELESS CARCASS, SIDE, COMPENSATED QUARTERS, COMBINED QUARTERS</i>	8.913.375		12.940.123	56.201.246	6.305	4.343
Comb Del y Tras Ctes Nov Cont (Ind Ctes) Enf s/h <i>Cmb Fore & Hind Cuts (spcf) of Std/Com Steer, bnls chilled</i>	787.105		1.141.302	4.502.276	5.720	3.945
Comb Del y Tras Ctes Nov Cont/Manuf (Ind Ctes) Enf s/h <i>Cmb Fore & Hind Cuts (spcf) of Std/Com/Utl Steer, bnls chilled</i>	24.008		36.732	139.140	5.796	3.788
Comb Del y Tras Ctes Nov/Vac Cont (Ind Ctes) Enf s/h <i>Cmb Fore & Hind Cuts (spcf) of Std/Com Steer/ Cow, bnls chilled</i>	5.781.175		8.382.704	39.048.489	6.754	4.658
Comb Del y Tras Ctes Nov/Vac Cont/Manuf (Ind Ctes) Enf s/h <i>Cmb Fore & Hind Cuts (spcf) of Std/Com/Utl Steer/ Cow, bnls chilled</i>	172.596		264.072	1.307.113	7.573	4.950
Comb Del y Tras Ctes Nov/Vaq Cont (Ind Ctes) Enf s/h <i>Cmb Fore & Hind Cuts (spcf) of Std/Com Steer/ Heifer, bnls chilled</i>	2.148.491		3.115.312	11.204.228	5.215	3.597
**** OTRAS CARNES SIN HUESO <i>OTHER BONELESS MEATS</i>	2.012		2.892	8.947	4.447	3.094
Corcho cuadril Cordón bife Cadena lomo Bov Enf s/h <i>Beef Gluteus Accesorius, Striploin Strap, Tenderloin Chain, bnls chilled</i>	1.460		2.073	6.641	4.549	3.204
Entraña fina Bov Enf s/h <i>Beef Thin Skirt, bnls chilled</i>	373		541	1.474	3.949	2.723
Entraña gruesa Bov Enf s/h <i>Beef Thick Skirt, bnls chilled</i>	51		74	189	3.700	2.552
Intercostal Trz Bov Enf s/h <i>Beef Intercostale Chunks, bnls chilled</i>	128		204	643	5.024	3.160
**** CARNES CHICAS <i>GENERIC TRIMMINGS</i>	480		696	2.148	4.474	3.086

Exportaciones totales del sector cárnico - por producto



TOTAL MEAT EXPORTS 9- BY PRODUCT
2010

Volumen (peso embarque, peso canal) e importe FOB
Quantity (shipped weight, carcass weight) and FOB Value

Cuadro / Table 4.23

PRODUCTO / PRODUCT	KGS.		KGS.		INGRESO PROMEDIO AVERAGE INCOME		
	P. EMBARQUE SHIPPED W.	%	P. CANAL CARCASS W.	DOLARES DOLLARS	%	USD/TON P. EMB. SHIP.W.	USD/TON P. CANAL CARC.W.
Recortes 90cl (95vl) Bov Enf <i>Beef Trimmings 90cl (95vl), chilled</i>	480		696	2.148		4.474	3.086
•• PRODUCTO CARNICO BOVINO <i>BEEF PRODUCT</i>	5.872.842	1,37	16.704.624	32.320.846	2,31	5.503	1.935
••• CONGELADO <i>FROZEN</i>	1.126.331	0,26	1.641.966	4.008.147	0,29	3.559	2.441
•••• GENERICO <i>GENERIC</i>	906.699		1.314.714	2.899.155		3.197	2.205
Hamburguesa Bov Cong <i>Beef Patty, frozen</i>	889.140		1.289.254	2.855.001		3.211	2.214
Albóndiga Bov Cong <i>Beef Meatball, frozen</i>	14.454		20.958	37.479		2.593	1.788
Mezcla pre-hamburguesa Bov Cong <i>Mix for beef burger frozen</i>	3.105		4.502	6.676		2.150	1.483
•••• CUARTO O CORTE DEL DELANTERO SIN HUESO <i>BONELESS FOREQUARTER OR FOREQUARTER CUT</i>	219.632		327.251	1.108.992		5.049	3.389
Del Kosher Incl Bov s/h c/especies Cong <i>Incl Beef Kosher Forequarter, bnls w/spices, frozen</i>	219.632		327.251	1.108.992		5.049	3.389
••• CONSERVA <i>PRESERVE</i>	3.718.171	0,87	10.728.749	15.530.400	1,11	4.177	1.448
•••• GENERICO <i>GENERIC</i>	3.718.171		10.728.749	15.530.400		4.177	1.448
Cooked Beef 6/6 lbs <i>idem</i>	58.974			383.233		6.498	
Corned beef 1ra. USA 24/12 oz <i>Corned beef 1st. USA 24/12 oz</i>	584.605		1.714.062	3.308.690		5.660	1.930
Corned beef 1ra. USA 4/10 lbs <i>Corned beef 1st. USA 4/10 lbs</i>	1.613.696		4.731.357	5.335.230		3.306	1.128
Corned beef 1ra. USA 6/6 lbs <i>Corned beef 1st. USA 6/6 lbs</i>	248.441		728.429	805.556		3.242	1.106
Corned beef 1ra. USA 6/9 lbs <i>Corned beef 1st. USA 6/9 lbs</i>	977.331		2.865.534	4.524.303		4.629	1.579
Corned beef Cont 24/12 oz <i>Corned beef Cont 24/12 oz</i>	142.326		417.300	852.720		5.991	2.043
Corned beef Cont 4/10 lbs <i>Corned beef Cont 4/10 lbs</i>	92.783		272.040	320.511		3.454	1.178
Roast beef <i>Roast Beef</i>	15		27	157		10.475	5.819

Exportaciones totales del sector cárnico - por producto



TOTAL MEAT EXPORTS 9- BY PRODUCT
2010

Volumen (peso embarque, peso canal) e importe FOB
Quantity (shipped weight, carcass weight) and FOB Value

Cuadro / Table 4.23

PRODUCTO / PRODUCT	KGS.		KGS.		INGRESO PROMEDIO AVERAGE INCOME		
	P. EMBARQUE SHIPPED W.	%	P. CANAL CARCASS W.	DOLARES DOLLARS	%	USD/TON P. EMB. SHIP.W.	USD/TON P. CANAL CARC.W.
••• HUMEDAD CONTROLADA <i>CONTROLLED MOISTURE</i>	852.131	0,20	3.893.389	11.670.722	0,83	13.696	2.998
•••• GENERICO <i>GENERIC</i>	852.131		3.893.389	11.670.722		13.696	2.998
Beef Jerky <i>Beef Jerky</i>	604.299		3.211.851	9.112.728		15.080	2.837
Bresaola <i>Bresaola</i>	49.808		136.972	744.881		14.955	5.438
Tasajo <i>Salted Cured Dry Meat</i>	198.024		544.566	1.813.113		9.156	3.329
••• COCIDO-CONGELADO <i>COOKED-FROZEN</i>	176.208	0,04	440.520	1.111.577	0,08	6.308	2.523
•••• GENERICO <i>GENERIC</i>	176.208		440.520	1.111.577		6.308	2.523
Carne Bov Coc-Cong Ctes (Ind Ctes) <i>BEEF CUTS cooked-frozen</i>	45.838		114.595	368.430		8.038	3.215
Carne Bov Coc-Cong Trz <i>Beef Chunks, Cooked-Frozen</i>	130.370		325.925	743.147		5.700	2.280
• CARNE OVINA <i>OVINE MEAT</i>	15.090.180	3,52	19.587.937	78.695.932	5,61	5.215	4.018
•• REFRIGERADA <i>REFRIGERATED</i>	15.090.180	3,52	19.587.937	78.695.932	5,61	5.215	4.018
••• CONGELADA <i>FROZEN</i>	14.596.100	3,40	19.014.288	76.575.555	5,46	5.246	4.027
•••• CUARTO O CORTE DEL DELANTERO CON HUESO <i>BONEIN FOREQUARTER OR FOREQUARTER CUT</i>	3.223.213		3.358.588	15.562.826		4.828	4.634
Asado Del Ov Cong c/h <i>Ov. Forequarter Rib Plate, bn-in frozen</i>	320.176		333.623	1.117.695		3.491	3.350
Cogote Ov Cong c/h <i>Ov. Neck, bn-in frozen</i>	358.190		373.234	838.304		2.340	2.246
Del c/asado c/vacío Ov Cong c/h <i>Ov. Forequarter Rib Plate & Flank on, bn-in frozen</i>	7.684		8.007	23.122		3.009	2.888
Del Ov Cong c/h <i>Ov. Forequarter, bn-in frozen</i>	423.681		441.476	1.363.142		3.217	3.088
French Rack Corto Ov Cong c/h <i>Ov. Short Frenched Rack, bn-in frozen</i>	208.623		217.385	1.504.439		7.211	6.921
Paleta Ov Cong c/h <i>Ov. Shoulder, bn-in frozen</i>	1.779.550		1.854.291	10.354.823		5.819	5.584

Exportaciones totales del sector cárnico - por producto



TOTAL MEAT EXPORTS 9- BY PRODUCT
2010

Volumen (peso embarque, peso canal) e importe FOB
Quantity (shipped weight, carcass weight) and FOB Value

Cuadro / Table 4.23

PRODUCTO / PRODUCT	KGS.		KGS.		INGRESO PROMEDIO AVERAGE INCOME	
	P. EMBARQUE SHIPPED W.	%	P. CANAL CARCASS W.	DOLARES DOLLARS	USD/TON P. EMB. SHIP.W.	USD/TON P. CANAL CARC.W.
Pecho Ov Cong c/h <i>Ov. Breast, bn-in frozen</i>	3.526		3.674	3.445	977	938
Cogote/aguja Ov Cong c/h <i>Ov. Neck/chuck, bn-in frozen</i>	121.783		126.898	357.856	2.938	2.820
•••• CUARTO O CORTE DEL TRASERO CON HUESO <i>BONEIN HINDQUARTER OR HINDQUARTER CUT</i>	777.404		810.055	6.133.052	7.889	7.571
Espinazo Ov Cong c/h <i>Ov. Loin, bn-in frozen</i>	108.538		113.097	666.116	6.137	5.890
French rack Ov Cong c/h <i>Ov. Frenched Rack, bn-in frozen</i>	280.218		291.988	3.325.180	11.866	11.388
Garrón Ov Cong c/h <i>Ov. Hindshank, bn-in frozen</i>	51.336		53.492	121.737	2.371	2.276
Pierna de borrego Cong c/h <i>Leg of Hogget, bn-in frozen</i>	27.830		28.999	137.018	4.923	4.725
Pierna de cordero Cong c/h <i>Leg of Lamb, bn-in frozen</i>	69.583		72.505	439.325	6.314	6.059
Pierna Ov c/cuadril y c/garrón Cong c/h <i>Ov. Leg Chump on Shank on, bn-in frozen</i>	128.416		133.809	704.359	5.485	5.264
Pierna Ov c/cuadril y s/garrón Cong c/h <i>Ov. Leg Chump on Shank off, bn-in frozen</i>	85.384		88.970	536.223	6.280	6.027
Pierna Ov s/cuadril y s/garrón Cong c/h <i>Ov. Leg Chump off Shank off, bn-in frozen</i>	26.099		27.195	203.096	7.782	7.468
•••• CANAL, MEDIA CANAL, CUARTO COMPENSADO, CUARTO COMBINADO CON HUESO <i>BONEIN CARCASE, SIDE, COMPENSATED QUARTERS, COMBINED QUARTERS</i>	5.662.269		5.900.085	24.516.404	4.330	4.155
Canal Borr/Cap 18/30 kg Cong c/h <i>Hogget/Mutton Carcase 18/30 kg, bn-in frozen</i>	6.999		7.293	32.195	4.600	4.415
Canal Cap 16/30 kg Cong c/h <i>Mutton Carcase 16/30 kg, bn-in frozen</i>	61.440		64.021	191.108	3.110	2.985
Canal Cord 04/14 kg Cong c/h <i>Lamb Carcase 04/16 kg, bn-in frozen</i>	878.536		915.434	3.393.897	3.863	3.707
Canal Cord 12/20 kg Cong c/h <i>Lamb Carcase 08/20 kg, bn-in frozen</i>	449.572		468.454	1.874.624	4.170	4.002
Canal Cord 18/30 kg Cong c/h <i>Lamb Carcase 18/30 kg, bn-in frozen</i>	18.524		19.302	51.346	2.772	2.660
Canal Cord/Borr 12/20 kg Cong c/h <i>Lamb/Hogget Carcase 12/20 kg, bn-in frozen</i>	318.251		331.617	1.140.079	3.582	3.438
Canal Ov 13/18 kg Cong c/h <i>Ov. Carcase 13/18 kg, bn-in frozen</i>	6.000		6.252	31.200	5.200	4.990

Exportaciones totales del sector cárnico - por producto



TOTAL MEAT EXPORTS 9- BY PRODUCT
2010

Volumen (peso embarque, peso canal) e importe FOB
Quantity (shipped weight, carcass weight) and FOB Value

Cuadro / Table 4.23

PRODUCTO / PRODUCT	KGS.		KGS.		INGRESO PROMEDIO AVERAGE INCOME	
	P. EMBARQUE SHIPPED W.	%	P. CANAL CARCASS W.	DOLARES DOLLARS	USD/TON P. EMB. SHIP.W.	USD/TON P. CANAL CARC.W.
Canal Ov 18/30 kg Cong c/h <i>Ov. Carcase 18/30 kg, bn-in frozen</i>	357.328		372.335	1.112.055	3.112	2.987
Canal Ov Ctes (Ind Ctes) Cong c/h <i>Ov. Carcase Cuts (spcf), bn-in frozen</i>	1.487.174		1.549.635	7.785.816	5.235	5.024
Media canal Cord Ctes (Ind Ctes) Cong c/h <i>Lamb Side Cuts (spcf), bn-in frozen</i>	22.193		23.125	81.669	3.680	3.532
Media canal Ov Ctes (Espinazo, Asado, Pierna, Paleta) Cong c/h <i>Ov. Side Cuts (Loin, Rib Plate, Leg, Shoulder), bn-in frozen</i>	1.616.019		1.683.891	6.977.409	4.318	4.144
Media canal Ov Ctes (Ind Ctes) Cong c/h <i>Ov. Side Cuts (spcf), bn-in frozen</i>	423.885		441.688	1.785.738	4.213	4.043
Canal Ov -/30 kg Cong c/h <i>Ov. Carcase -/30 kg, bn-in frozen</i>	16.350		17.037	59.269	3.625	3.479
•••• OTRAS CARNES CON HUESO <i>OTHER BONEIN MEATS</i>	1.416.438		1.475.928	4.302.597	3.038	2.915
Asado Ov 13 Cost Cong c/h <i>Ov. 13 Rib Plate, bn-in frozen</i>	1.416.438		1.475.928	4.302.597	3.038	2.915
•••• CUARTO O CORTE DEL DELANTERO SIN HUESO <i>BONELESS FOREQUARTER OR FOREQUARTER CUT</i>	166.213		353.037	658.078	3.959	1.864
Asado Del Ov Cong s/h <i>Ov. Forequarter Rib Plate, bnls frozen</i>	25.304		53.745	70.891	2.802	1.319
Cogote Ov Cong s/h <i>Ov. Neck, bnls frozen</i>	23.053		48.965	68.470	2.970	1.398
Del Ctes Ov (Ind Ctes) Cong s/h <i>Ov. Forequarter Cuts (spcf), bnls frozen</i>	898		1.907	3.817	4.250	2.001
Del en bloque Ov Cong s/h <i>Ov. Forequarter Bulk Pack, bnls frozen</i>	76.513		162.514	321.832	4.206	1.980
Paleta Ov Cong s/h <i>Ov. Shoulder, bnls frozen</i>	1.006		2.137	5.332	5.300	2.495
Cogote/aguja Ov Cong s/h <i>Ov. Neck/chuck, bnls frozen</i>	39.439		83.768	187.736	4.760	2.241
•••• CUARTO O CORTE DEL TRASERO SIN HUESO <i>BONELESS HINDQUARTER OR HINDQUARTER CUT</i>	2.701.662		5.738.330	22.750.220	8.421	3.965
Bife Ov Cong s/h <i>Ov. Backstrap, bnls frozen</i>	290.384		616.776	3.916.409	13.487	6.350
Cuadril Ov Cong s/h <i>Ov. Chump, bnls frozen</i>	117.429		249.419	840.942	7.161	3.372
Garrón Ov Cong s/h <i>Ov. Shank, bnls frozen</i>	152.076		323.010	727.634	4.785	2.253

Exportaciones totales del sector cárnico - por producto



TOTAL MEAT EXPORTS 9- BY PRODUCT
2010

Volumen (peso embarque, peso canal) e importe FOB
Quantity (shipped weight, carcass weight) and FOB Value

Cuadro / Table 4.23

PRODUCTO / PRODUCT	KGS.		KGS.		INGRESO PROMEDIO AVERAGE INCOME		
	P. EMBARQUE SHIPPED W.	%	P. CANAL CARCASS W.	DOLARES DOLLARS	%	USD/TON P. EMB. SHIP.W.	USD/TON P. CANAL CARC.W.
Lomo Ov Cong <i>Ov. Tenderloin, frozen</i>	137.612		292.288	1.901.913		13.821	6.507
Pierna Ov c/cuadril y c/garrón Cong s/h <i>Ov. Leg Chump on Shank on, bnls frozen</i>	33.550		71.260	216.701		6.459	3.041
Pierna Ov c/cuadril y s/garrón Cong s/h <i>Ov. Leg Chump on Shank off, bnls frozen</i>	1.787.963		3.797.633	14.061.268		7.864	3.703
Pierna Ov s/cuadril y c/garrón Cong s/h <i>Ov. Leg Chump off Shank on, bnls frozen</i>	14.047		29.836	89.878		6.398	3.012
Pierna Ov s/cuadril y s/garrón Cong s/h <i>Ov. Leg Chump off Shank off, bnls frozen</i>	23.524		49.965	159.825		6.794	3.199
Tapa de bife Ov Cong s/h <i>Ov. Cap of Rack, bnls frozen</i>	104.375		221.693	220.442		2.112	994
Tras Ctes Ov (Ind Ctes) Cong s/h <i>Ov. Hindquarter Cuts (spcf), bnls frozen</i>	40.702		86.450	615.208		15.115	7.116
.... CANAL, MEDIA CANAL, CUARTO COMPENSADO, CUARTO COMBINADO SIN HUESO <i>BONELESS CARCASS, SIDE, COMPENSATED QUARTERS, COMBINED QUARTERS</i>	194.021		412.101	1.555.664		8.018	3.775
Canal Ov Ctes (Ind Ctes) Cong s/h <i>Ov. Carcase Cuts (spcf), bnls frozen</i>	16.088		34.171	132.200		8.217	3.869
Canal Ov Incpl en bloque Cong s/h <i>Ov. Incpl Carcase Bulk Pack, bnls frozen</i>	177.933		377.930	1.423.464		8.000	3.766
.... OTRAS CARNES SIN HUESO <i>OTHER BONELESS MEATS</i>	17.352		36.856	56.779		3.272	1.541
Asado Ov 13 Cost Cong s/h <i>Ov. 13 Rib Plate, bnls frozen</i>	16.115		34.229	54.614		3.389	1.596
Entraña Ov Cong <i>Ov. Diaphragm, frozen</i>	1.237		2.627	2.165		1.751	824
.... CARNES CHICAS <i>GENERIC TRIMMINGS</i>	437.528		929.309	1.039.935		2.377	1.119
Recortes Ov Cong <i>Ov. Trimmings, frozen</i>	437.528		929.309	1.039.935		2.377	1.119
... ENFRIADA <i>CHILLED</i>	494.080	0,12	573.649	2.120.378	0,15	4.292	3.696
.... CANAL, MEDIA CANAL, CUARTO COMPENSADO, CUARTO COMBINADO CON HUESO <i>BONEIN CARCASS, SIDE, COMPENSATED QUARTERS, COMBINED QUARTERS</i>	434.897		447.944	1.675.172		3.852	3.740
Canal Ov 18/30 kg Enf c/h <i>Ov. Carcase 18/30 kg, bn-in chilled</i>	434.897		447.944	1.675.172		3.852	3.740

Exportaciones totales del sector cárnico - por producto



TOTAL MEAT EXPORTS 9- BY PRODUCT
2010

Volumen (peso embarque, peso canal) e importe FOB
Quantity (shipped weight, carcass weight) and FOB Value

Cuadro / Table 4.23

PRODUCTO / PRODUCT	KGS.		KGS.		INGRESO PROMEDIO AVERAGE INCOME		
	P. EMBARQUE SHIPPED W.	%	P. CANAL CARCASS W.	DOLARES DOLLARS	%	USD/TON P. EMB. SHIP.W.	USD/TON P. CANAL CARC.W.
•••• CUARTO O CORTE DEL TRASERO SIN HUESO <i>BONELESS HINDQUARTER OR HINDQUARTER CUT</i>	59.183		125.705	445.206		7.523	3.542
Bife Ov Enf s/h <i>Ov. Backstrap, bnls chilled</i>	3.110		6.606	42.918		13.800	6.497
Lomo Ov Enf <i>Ov. Tenderloin, chilled</i>	1.290		2.740	17.802		13.800	6.497
Pierna Ov c/cuadril y c/garrón Enf s/h <i>Ov. Leg Chump on Shank on, bnls chilled</i>	1.277		2.712	9.458		7.406	3.487
Pierna Ov c/cuadril y s/garrón Enf s/h <i>Ov. Leg Chump on Shank off, bnls chilled</i>	53.506		113.647	375.028		7.009	3.300
• CARNE EQUINA <i>HORSE MEAT</i>	5.557.992	1,30	8.420.358	21.697.034	1,55	3.904	2.577
•• REFRIGERADA <i>REFRIGERATED</i>	5.557.992	1,30	8.420.358	21.697.034	1,55	3.904	2.577
••• CONGELADA <i>FROZEN</i>	2.998.016	0,70	4.541.994	9.260.732	0,66	3.089	2.039
•••• CUARTO O CORTE DEL DELANTERO SIN HUESO <i>BONELESS FOREQUARTER OR FOREQUARTER CUT</i>	2.416.390		3.660.831	7.407.161		3.065	2.023
Del Equ Ctes (Ind Ctes) Cong s/h <i>Horse Forequarter Cuts (spcf), bnls frozen</i>	158.000		239.370	469.276		2.970	1.960
Del Equ en bloque Cong s/h <i>Horse Forequarter Bulk Pack, bnls frozen</i>	1.299.665		1.968.992	3.802.648		2.926	1.931
Del Equ Incpl en bloque Cong s/h <i>Horse Forequarter Incpl Bulk Pack, bnls frozen</i>	958.725		1.452.468	3.135.237		3.270	2.159
•••• CUARTO O CORTE DEL TRASERO SIN HUESO <i>BONELESS HINDQUARTER OR HINDQUARTER CUT</i>	379.276		574.603	1.209.224		3.188	2.104
Tras Equ Ctes (Ind Ctes) Cong s/h <i>Horse Hindquarter Cuts (spcf), bn-in frozen</i>	8.276		12.538	28.682		3.466	2.288
Tras Equ Incpl en bloque Cong s/h <i>Horse Hindquarter, Incpl, Bulk Pack, bn-in frozen</i>	371.000		562.065	1.180.542		3.182	2.100
•••• CANAL, MEDIA CANAL, CUARTO COMPENSADO, CUARTO COMBINADO SIN HUESO <i>BONELESS CARCASE, SIDE, COMPENSATED QUARTERS, COMBINED QUARTERS</i>	202.350		306.560	644.347		3.184	2.102
Comb Del y Tras Ctes Equ (Ind Ctes) Cong s/h <i>Horse Cmb Fore & Hindquarter Cuts (spcf), bnls frozen</i>	151.350		229.295	464.997		3.072	2.028
Comb Del y Tras en bloque Equ Cong s/h <i>Horse Cmb Fore & Hindquarters Bulk Pack, bnls frozen</i>	51.000		77.265	179.350		3.517	2.321

Exportaciones totales del sector cárnico - por producto



TOTAL MEAT EXPORTS 9- BY PRODUCT
2010

Volumen (peso embarque, peso canal) e importe FOB
Quantity (shipped weight, carcass weight) and FOB Value

Cuadro / Table 4.23

PRODUCTO / PRODUCT	KGS.		KGS.		INGRESO PROMEDIO AVERAGE INCOME		
	P. EMBARQUE SHIPPED W.	%	P. CANAL CARCASS W.	DOLARES DOLLARS	%	USD/TON P. EMB. SHIP.W.	USD/TON P. CANAL CARC.W.
••• ENFRIADA <i>CHILLED</i>	2.559.976	0,60	3.878.364	12.436.302	0,89	4.858	3.207
•••• CUARTO O CORTE DEL DELANTERO SIN HUESO <i>BONELESS FOREQUARTER OR FOREQUARTER CUT</i>	60		91	154		2.556	1.687
Pecho Equ Enf s/h <i>Horse Brisket, bnls chilled</i>	60		91	154		2.556	1.687
•••• CUARTO O CORTE DEL TRASERO SIN HUESO <i>BONELESS HINDQUARTER OR HINDQUARTER CUT</i>	65.109		98.640	243.013		3.732	2.464
Lomo Equ s/cad Enf <i>Horse Tenderloin Chain off, chilled</i>	1.501		2.274	23.297		15.521	10.245
Tras Equ Ctes (Ind Ctes) Enf s/h <i>Horse Hindquarter Cuts (spcf), bnls chilled</i>	63.608		96.366	219.717		3.454	2.280
•••• CANAL, MEDIA CANAL, CUARTO COMPENSADO, CUARTO COMBINADO SIN HUESO <i>BONELESS CARCASS, SIDE, COMPENSATED QUARTERS, COMBINED QUARTERS</i>	2.494.807		3.779.632	12.193.135		4.887	3.226
Comb Del y Tras Ctes Equ (Ind Ctes) Enf s/h <i>Horse Cmb Fore & Hindquarter Cuts (spcf), bnls chilled</i>	2.494.807		3.779.632	12.193.135		4.887	3.226
• CARNE PORCINA <i>PORK</i>	4.534	(.)	4.134	24.247	(.)	5.348	5.865
•• REFRIGERADA <i>REFRIGERATED</i>	4.134	(.)	4.134	17.887	(.)	4.327	4.327
••• CONGELADA <i>FROZEN</i>	4.134	(.)	4.134	17.887	(.)	4.327	4.327
•••• CANAL, MEDIA CANAL, CUARTO COMPENSADO, CUARTO COMBINADO CON HUESO <i>BONEIN CARCASS, SIDE, COMPENSATED QUARTERS, COMBINED QUARTERS</i>	1.312		1.312	5.306		4.044	4.044
Comb Del y Tras Ctes Por (Ind Ctes) Cong c/h <i>Pork Cmb Fore & Hinquarter Cuts (spcf), bn-in frozen</i>	1.312		1.312	5.306		4.044	4.044
•••• CUARTO O CORTE DEL TRASERO SIN HUESO <i>BONELESS HINDQUARTER OR HINDQUARTER CUT</i>	851		851	4.749		5.581	5.581
Jamón Por Cong s/h <i>Ham boneless</i>	851		851	4.749		5.581	5.581
•••• CANAL, MEDIA CANAL, CUARTO COMPENSADO, CUARTO COMBINADO SIN HUESO <i>BONELESS CARCASS, SIDE, COMPENSATED QUARTERS, COMBINED QUARTERS</i>	1.971		1.971	7.831		3.973	3.973
Comb Del y Tras Ctes Por (Ind Ctes) Cong s/h <i>Pork Cmb Fore & Hinquarter Cuts (spcf), bnls frozen</i>	1.971		1.971	7.831		3.973	3.973

Exportaciones totales del sector cárnico - por producto



TOTAL MEAT EXPORTS 9- BY PRODUCT
2010

Volumen (peso embarque, peso canal) e importe FOB
Quantity (shipped weight, carcass weight) and FOB Value

Cuadro / Table 4.23

PRODUCTO / PRODUCT	KGS.		KGS.		INGRESO PROMEDIO AVERAGE INCOME		
	P. EMBARQUE SHIPPED W.	%	P. CANAL CARCASS W.	DOLARES DOLLARS	%	USD/TON P. EMB. SHIP.W.	USD/TON P. CANAL CARC.W.
•• PRODUCTO CARNICO PORCINO <i>PORK PRODUCT</i>	400	(.)		6.360	(.)	15.901	
••• HUMEDAD CONTROLADA <i>CONTROLLED MOISTURE</i>	400	(.)		6.360	(.)	15.901	
•••• GENERICO <i>GENERIC</i>	400			6.360		15.901	
Jamón crudo <i>Raw Ham</i>	400			6.360		15.901	
• CARNE DE AVE <i>POULTRY MEAT</i>	7.304.009	1,70	7.304.009	9.873.660	0,70	1.352	1.352
•• REFRIGERADA <i>REFRIGERATED</i>	7.304.009	1,70	7.304.009	9.873.660	0,70	1.352	1.352
••• CONGELADA <i>FROZEN</i>	7.304.009	1,70	7.304.009	9.873.660	0,70	1.352	1.352
•••• CUARTO O CORTE DEL DELANTERO CON HUESO <i>BONEIN FOREQUARTER OR FOREQUARTER CUT</i>	287.850		287.850	180.574		627	627
Alas con cogote de ave Cong c/h <i>Poultry Wings w/Upper Back & Neck, bn-in frozen</i>	239.295		239.295	100.704		421	421
Alas de pollo Cong c/h <i>Chicken Wings, bn-in frozen</i>	48.555		48.555	79.870		1.645	1.645
•••• CUARTO O CORTE DEL TRASERO CON HUESO <i>BONEIN HINDQUARTER OR HINDQUARTER CUT</i>	29.055		29.055	43.617		1.501	1.501
Medio pollo patamuslo Cong c/h <i>Split Chicken Drumstick & Thigh, bn-in frozen</i>	1.200		1.200	1.260		1.050	1.050
Muslo de pollo Cong c/h <i>Chicken Thigh, bn-in frozen</i>	27.855		27.855	42.357		1.521	1.521
•••• CANAL, MEDIA CANAL, CUARTO COMPENSADO, CUARTO COMBINADO CON HUESO <i>BONEIN CARCASE, SIDE, COMPENSATED QUARTERS, COMBINED QUARTERS</i>	6.987.104		6.987.104	9.649.469		1.381	1.381
Gallina entera c/menudos Cong c/h <i>Whole Hen w/giblets, bn-in frozen</i>	250.020		250.020	275.180		1.101	1.101
Gallina entera Grado A Cong c/h <i>Whole Hen A Grade, bn-in frozen</i>	495.707		495.707	496.857		1.002	1.002
Gallina entera s/menudos Cong c/h <i>Whole Hen w/out giblets, bn-in frozen</i>	264.663		264.663	222.710		841	841
Pollo entero c/menudos Cong c/h <i>Whole Chicken w/giblets, bn-in frozen</i>	63.720		63.720	98.190		1.541	1.541
Pollo entero Grado A Cong c/h <i>Whole Chicken A Grade, bn-in frozen</i>	2.113.973		2.113.973	2.998.596		1.418	1.418

Exportaciones totales del sector cárnico - por producto



TOTAL MEAT EXPORTS 9- BY PRODUCT
2010

Volumen (peso embarque, peso canal) e importe FOB
Quantity (shipped weight, carcass weight) and FOB Value

Cuadro / Table 4.23

PRODUCTO / PRODUCT	KGS.		KGS.		INGRESO PROMEDIO AVERAGE INCOME		
	P. EMBARQUE SHIPPED W.	%	P. CANAL CARCASS W.	DOLARES DOLLARS	%	USD/TON P. EMB. SHIP.W.	USD/TON P. CANAL CARC.W.
Pollo entero Grado B Cong c/h <i>Whole Chicken B Grade, bn-in frozen</i>	385.785		385.785	457.284		1.185	1.185
Pollo entero s/menudos Cong c/h <i>Whole Chicken w/out giblets, bn-in frozen</i>	3.413.236		3.413.236	5.100.652		1.494	1.494
• CARNE DE ANIMALES DE CAZA MENOR <i>SMALL GAME MEAT</i>	130.751	0,03	130.751	794.527	0,06	6.077	6.077
•• REFRIGERADA <i>REFRIGERATED</i>	130.751	0,03	130.751	794.527	0,06	6.077	6.077
••• CONGELADA <i>FROZEN</i>	130.751	0,03	130.751	794.527	0,06	6.077	6.077
•••• CANAL, MEDIA CANAL, CUARTO COMPENSADO, CUARTO COMBINADO CON HUESO <i>BONEIN CARCASE, SIDE, COMPENSATED QUARTERS, COMBINED QUARTERS</i>	85.438		85.438	428.741		5.018	5.018
Liebre canal Cong c/h <i>Hare Carcase, B-in frozen</i>	1.566		1.566	4.436		2.833	2.833
Liebre Ctes Cong c/h <i>Hare Cuts, B-in frozen</i>	83.872		83.872	424.305		5.059	5.059
•••• CANAL, MEDIA CANAL, CUARTO COMPENSADO, CUARTO COMBINADO SIN HUESO <i>BONELESS CARCASE, SIDE, COMPENSATED QUARTERS, COMBINED QUARTERS</i>	45.313		45.313	365.786		8.072	8.072
Liebre Ctes Cong s/h <i>Hare Cuts, bnls frozen</i>	45.313		45.313	365.786		8.072	8.072
• MENUDENCIAS <i>OFFALS</i>	23.554.925	5,49		56.707.082	4,05	2.407	
•• BOVINAS <i>BEEF</i>	22.344.864	5,21		54.688.656	3,90	2.447	
••• CONGELADAS <i>FROZEN</i>	22.281.364	5,20		54.209.882	3,87	2.433	
Aorta Bov Cong Comest <i>Beef Aorta, frozen, edible</i>	244.887			883.934		3.610	
Bazo Bov Cong Comest <i>Beef Spleen, frozen, edible</i>	28.690			17.408		607	
Carne de cabeza Bov Cong Comest <i>Beef Head Meat, frozen, edible</i>	77.376			205.108		2.651	
Carne de quijada Bov Cong Comest <i>Beef Cheek Meat, frozen, edible</i>	615.830			1.526.880		2.479	
Corazón Bov Cong Comest <i>Beef Heart, frozen, edible</i>	1.070.959			1.462.674		1.366	

Exportaciones totales del sector cárnico - por producto



TOTAL MEAT EXPORTS 9- BY PRODUCT
2010

Volumen (peso embarque, peso canal) e importe FOB
Quantity (shipped weight, carcass weight) and FOB Value

Cuadro / Table 4.23

PRODUCTO / PRODUCT	KGS.		KGS.		INGRESO PROMEDIO AVERAGE INCOME		
	P. EMBARQUE SHIPPED W.	%	P. CANAL CARCASS W.	DOLARES DOLLARS	%	USD/TON P. EMB. SHIP.W.	USD/TON P. CANAL CARC.W.
Hígado Bov Cong Comest <i>Beef Liver, frozen, edible</i>	3.939.037			5.129.346		1.302	
Labio Bov Cong Comest <i>Oxlips, frozen, edible</i>	613.482			559.625		912	
Lengua Bov blanca Cong Comest <i>Beef Tongue, White, frozen, edible</i>	634.471			2.745.849		4.328	
Lengua Bov pigmentada Cong Comest <i>Beef Tongue, Porkmented, frozen, edible</i>	5.193			24.136		4.648	
Lengua Bov Comb Cong Comest <i>Beef Tongue, Cmb, frozen, edible</i>	1.257.067			5.392.041		4.289	
Librillo Bov crudo Cong Comest <i>Beef Bible, Raw, frozen, edible</i>	517.540			1.770.989		3.422	
Librillo Bov Prcoc natural Cong Comest <i>Beef Bible, Precooked, Natural, frozen, edible</i>	898.800			3.144.438		3.498	
Librillo Bov Prcoc pigmentado Cong Comest <i>Beef Bible, Precooked, Porkmented, frozen, edible</i>	19.812			73.730		3.721	
Librillo Bov Prcoc blanqueado Cong Comest <i>Beef Bible, Precooked, Bleached, frozen, edible</i>	461.737			1.641.948		3.556	
Librillo Bov Prcoc recortes Cong Comest <i>Beef Bible Pieces, Precooked, frozen, edible</i>	120.953			171.346		1.417	
Ligamento cervical Bov Cong Comest <i>Beef Paddywhack frozen, edible</i>	354.473			488.885		1.379	
Molleja Bov Cong Comest <i>Beef Sweetbread, frozen, edible</i>	10.105			54.821		5.425	
Mondongo Bov crudo Cong Comest <i>Beef Tripe, Raw, frozen, edible</i>	376.097			1.032.739		2.746	
Mondongo Bov Prcoc natural Cong Comest <i>Beef Tripe, Precooked, Natural, frozen, edible</i>	4.713.228			12.215.907		2.592	
Mondongo Bov Prcoc pigmentado Cong Comest <i>Beef Tripe, Precooked, Porkmented, frozen, edible</i>	280.325			671.742		2.396	
Mondongo Bov Prcoc blanqueado Cong Comest <i>Beef Tripe, Precooked, Bleached, frozen, edible</i>	439.523			1.126.389		2.563	
Mondongo Bov Prcoc Callo Cong Comest <i>Beef Tripe Pillars, Precooked, frozen, edible</i>	51.127			145.902		2.854	
Mondongo Bov Prcoc Gorro Cong Comest <i>Beef Honeycomb, Precooked, frozen, edible</i>	823.171			2.523.866		3.066	
Mondongo Bov Prcoc recortes Cong Comest <i>Beef Tripe Pieces, Precooked, frozen, edible</i>	30.321			33.908		1.118	

Exportaciones totales del sector cárnico - por producto



TOTAL MEAT EXPORTS 9- BY PRODUCT
2010

Volumen (peso embarque, peso canal) e importe FOB
Quantity (shipped weight, carcass weight) and FOB Value

Cuadro / Table 4.23

PRODUCTO / PRODUCT	KGS.		KGS.		INGRESO PROMEDIO AVERAGE INCOME		
	P. EMBARQUE SHIPPED W.	%	P. CANAL CARCASS W.	DOLARES DOLLARS	%	USD/TON P. EMB. SHIP.W.	USD/TON P. CANAL CARC.W.
Nuez de quijada Bov Cong Comest <i>Beef Cheek Meat, Papillae off, frozen, edible</i>	274.309			621.950		2.267	
Pulmón Bov Cong Comest <i>Beef Lungs, frozen, edible</i>	416.001			246.316		592	
Rabo Bov Cong Comest <i>Oxtail, frozen, edible</i>	1.998.119			5.896.067		2.951	
Riñón Bov Cong Comest <i>Beef Kidney, frozen, edible</i>	508.076			375.574		739	
Tendones, ligamentos Bov Cong Comest <i>Beef Tendons & Ligaments, frozen, edible</i>	1.500.656			4.026.362		2.683	
••• COCIDAS-CONGELADAS <i>COOKED-FROZEN</i>	63.500	0,01		478.774	0,03	7.540	
Carne de quijada Bov Coc-Cong Comest <i>Beef Cheek Meat, Cooked frozen, edible</i>	26.835			229.234		8.542	
Carne de riñones Bov Coc-Cong Comest <i>Beef Kidney Meat, Cooked frozen, edible</i>	2.380			16.422		6.900	
Lengua Bov Coc-Cong Comest <i>Beef tongue cooked frozen edible</i>	30.276			217.684		7.190	
Hígado Bov Coc-Cong Comest <i>Beef Liver, Cooked frozen, edible</i>	4.009			15.434		3.850	
•• OVINAS <i>OVINE</i>	647.369	0,15		1.502.183	0,11	2.320	
••• CONGELADAS <i>FROZEN</i>	647.369	0,15		1.502.183	0,11	2.320	
Corazón Ov Cong Comest <i>Ov. Heart, frozen, edible</i>	32.452			43.006		1.325	
Hígado Ov Cong Comest <i>Ov. Liver, frozen, edible</i>	85.545			105.809		1.237	
Lengua Ov Cong Comest <i>Ov. Tongue, frozen, edible</i>	17.223			47.217		2.742	
Mondongo Ov crudo Cong Comest <i>Ov. Tripe, Raw, frozen, edible</i>	41.154			122.591		2.979	
Mondongo Ov Proc natural Cong Comest <i>Ov. Tripe, Precooked, Natural, frozen, edible</i>	355.022			970.649		2.734	
Mondongo Ov Proc pigmentado Cong Comest <i>Ov. Tripe, Precooked Porkmented, frozen, edible</i>	4.362			13.740		3.150	
Mondongo Ov Proc blanqueado Cong Comest <i>Ov. Tripe, Precooked Bleached, frozen, edible</i>	10.418			30.392		2.917	

Exportaciones totales del sector cárnico - por producto



TOTAL MEAT EXPORTS 9- BY PRODUCT
2010

Volumen (peso embarque, peso canal) e importe FOB
Quantity (shipped weight, carcass weight) and FOB Value

Cuadro / Table 4.23

PRODUCTO / PRODUCT	KGS.		KGS.		INGRESO PROMEDIO AVERAGE INCOME		
	P. EMBARQUE SHIPPED W.	%	P. CANAL CARCASS W.	DOLARES DOLLARS	%	USD/TON P. EMB. SHIP.W.	USD/TON P. CANAL CARC.W.
Pulmón Ov Cong Comest	2.703			4.732		1.751	
<i>Ov. Lungs, frozen, edible</i>							
Rabos Ov Cong Comest	18.266			45.355		2.483	
<i>Ov. Tail, frozen, edible</i>							
Riñón Ov Cong Comest	38.268			81.286		2.124	
<i>Ov. Kidney, frozen, edible</i>							
Tendones, ligamentos Ov Cong Comest	41.957			37.404		891	
<i>Mutton Tendons & Ligaments, frozen, edible</i>							
•• EQUINAS	201.334	0,05		160.979	0,01	800	
<i>HORSE</i>							
••• CONGELADAS	201.334	0,05		160.979	0,01	800	
<i>FROZEN</i>							
Corazón Equ Cong Comest	68.210			57.331		840	
<i>Horse Heart, frozen, edible</i>							
Hígado Equ Cong Comest	86.575			57.886		669	
<i>Horse Liver, frozen, edible</i>							
Lengua Equ Cong Comest	31.282			35.510		1.135	
<i>Horse Tongue, frozen, edible</i>							
Pulmón Equ Cong Comest	9.830			5.638		574	
<i>Horse Lung, frozen, edible</i>							
Tendón Equ Cong Comest	1.027			927		903	
<i>Horse Tendon, frozen, edible</i>							
Aorta Equ Cong Comest	180			146		812	
<i>Horse Aorta, frozen, edible</i>							
Esófago Equ Cong Comest	341			276		808	
<i>Horse Weasand, frozen, edible</i>							
Rabo Equ Cong Comest	3.046			2.491		818	
<i>Horse Tail, frozen, edible</i>							
Tráquea Equ Cong Comest	843			775		919	
<i>Horse Trachea, frozen, edible</i>							
•• PORCINAS	14.648	(.)		14.809	(.)	1.011	
<i>PORK</i>							
••• CONGELADAS	14.648	(.)		14.809	(.)	1.011	
<i>FROZEN</i>							
Hígado Por Cong Comest	10.846			8.397		774	
<i>Pork Liver frozen, edible</i>							
Oreja Por Cong Comest	713			1.153		1.618	
<i>Pork Ear, frozen edible</i>							

Exportaciones totales del sector cárnico - por producto



TOTAL MEAT EXPORTS 9- BY PRODUCT
2010

Volumen (peso embarque, peso canal) e importe FOB
Quantity (shipped weight, carcass weight) and FOB Value

Cuadro / Table 4.23

PRODUCTO / PRODUCT	KGS.		KGS.		INGRESO PROMEDIO AVERAGE INCOME	
	P. EMBARQUE SHIPPED W.	%	P. CANAL CARCASS W.	DOLARES DOLLARS	%	USD/TON P. EMB. SHIP.W. USD/TON P. CANAL CARC.W.
Panza Por Cong Comest <i>Pork Stomach, frozen, edible</i>	3.001			5.155		1.718
Rabo Por Cong Comest <i>Pork Tail, frozen, edible</i>	88			103		1.168
•• DE AVE <i>POULTRY</i>	346.710	0,08		340.456	0,02	982
••• CONGELADAS <i>FROZEN</i>	346.710	0,08		340.456	0,02	982
Menudos de gallina Cong Comest <i>Hen Giblets, frozen edible</i>	25.005			20.754		830
Menudos de pollo Cong Comest <i>Chicken Giblets, frozen edible</i>	321.705			319.702		994
• PRODUCTO CARNICO GENERICO <i>GENERIC MEAT PRODUCT</i>	1.400	(.)		3.850	(.)	2.750
•• PRODUCTO CARNICO GENERICO <i>GENERIC MEAT PRODUCT</i>	1.400	(.)		3.850	(.)	2.750
••• COCIDO <i>COOKED</i>	1.400	(.)		3.850	(.)	2.750
Morcilla <i>Blood Sausage</i>	1.400			3.850		2.750
• SUBPRODUCTO RESIDUAL COMESTIBLE <i>REMAINING EDIBLE BYPRODUCT</i>	6.786.633	1,58		6.222.039	0,44	917
•• BOVINO <i>BEEF</i>	5.513.438	1,29		4.666.548	0,33	846
••• CONGELADO <i>FROZEN</i>	5.513.438	1,29		4.666.548	0,33	846
Cuajo Bov Cong Comest <i>Beef Rennet, frozen, edible</i>	397.098			239.321		603
Grasa en rama Bov Cong Comest <i>Beef Carcase Fat, frozen edible</i>	2.689.611			1.954.856		727
Hueso Bov Cong Comest <i>Beef Bone, frozen, edible</i>	1.636.318			1.291.360		789
Membranas, serosas Bov Cong Comest <i>Beef Membranes, frozen edible</i>	390.746			553.843		1.417
Pata Bov Cong Comest <i>Beef Feet, frozen edible</i>	6.573			15.656		2.382
Penes Bov Cong Comest <i>Beef Pizzle, frozen, edible</i>	107.092			390.761		3.649

Exportaciones totales del sector cárnico - por producto



TOTAL MEAT EXPORTS 9- BY PRODUCT
2010

Volumen (peso embarque, peso canal) e importe FOB
Quantity (shipped weight, carcass weight) and FOB Value

Cuadro / Table 4.23

PRODUCTO / PRODUCT	KGS.		KGS.		INGRESO PROMEDIO AVERAGE INCOME		
	P. EMBARQUE SHIPPED W.	%	P. CANAL CARCASS W.	DOLARES DOLLARS	%	USD/TON P. EMB. SHIP.W.	USD/TON P. CANAL CARC.W.
Proteínas desgrasadas termicamente Cong (PDT) <i>Heat Defatted Protein (HDT), frozen</i>	286.000			220.752		772	
•• OVINO	331.559	0,08		317.175	0,02	957	
OVINE							
••• CONGELADO	331.559	0,08		317.175	0,02	957	
FROZEN							
Grasa en rama Ov Cong Comest <i>Ov. Carcass Fat, frozen edible</i>	81.761			115.725		1.415	
Penes Ov Cong Comest <i>PENIS OVINE</i>	1.303			4.136		3.174	
Hueso Ov Cong Comest <i>Sheep bone, frozen, edible</i>	248.495			197.314		794	
•• PORCINO	3.936	(.)		7.075	(.)	1.797	
PORK							
••• CONGELADO	3.936	(.)		7.075	(.)	1.797	
FROZEN							
Pata Por Cong Comest <i>Pork Feet, frozen edible</i>	3.936			7.075		1.797	
•• DE AVE	937.700	0,22		1.231.241	0,09	1.313	
POULTRY							
••• GENÉRICO	891.130	0,21		1.206.679	0,09	1.354	
GENERIC							
Garras de ave Comest <i>Poultry Paws, edible</i>	891.130			1.206.679		1.354	
••• CONGELADO	46.570	0,01		24.562	(.)	527	
FROZEN							
Carcasa de pollo Cong <i>Frozen Chicken Carcass</i>	46.570			24.562		527	
• SUBPRODUCTO PRIMARIO PARA USO INDUSTRIAL <i>PRIMARY BYPRODUCT FOR INDUSTRIAL USE</i>	64.998.622	15,16		42.600.674	3,04	655	
•• GENERICO	34.060	0,01		76.884	0,01	2.257	
GENERIC							
••• GENÉRICO	34.060	0,01		76.884	0,01	2.257	
GENERIC							
Tendones, ligamentos, membranas p/uso Industr <i>Sinew, Ligaments, Membranes, ind.</i>	34.060			76.884		2.257	
•• BOVINO	64.428.959	15,03		42.278.394	3,02	656	
BEEF							

Exportaciones totales del sector cárnico - por producto



TOTAL MEAT EXPORTS 9- BY PRODUCT
2010

Volumen (peso embarque, peso canal) e importe FOB
Quantity (shipped weight, carcass weight) and FOB Value

Cuadro / Table 4.23

PRODUCTO / PRODUCT	KGS.		KGS.		INGRESO PROMEDIO AVERAGE INCOME	
	P. EMBARQUE SHIPPED W.	%	P. CANAL CARCASS W.	DOLARES DOLLARS	%	USD/TON P. EMB. SHIP.W. USD/TON P. CANAL CARC.W.
••• GENÉRICO	58.667.719	13,68		40.051.757	2,86	683
GENERIC						
Asta Bov p/uso Industr	16.129			51.130		3.170
Bov. Horns, ind.						
Asta y pezuña Bov p/uso Industr	38.554			9.987		259
Bov. Horns & Hooves, ind.						
Asta y pezuña Bov de descarte p/uso Industr	39.355			13.789		350
Bov. Horns & Hooves Scrap, ind.						
Cartilago escapular Bov p/uso Industr	41.100			33.908		825
Bov. Scapular Cartilage, ind.						
Cerda Bov p/uso Industr	41.172			115.545		2.806
Bov. Bristles, ind.						
Pelo de oreja Bov p/uso Industr	50			1.600		32.000
Bov. Ear's Hair, ind.						
Pezuña Bov p/uso Industr	46.405			14.961		322
Bov Hooves, ind.						
Sebo Bov p/uso Industr	58.088.390			39.606.184		682
Bov Tallow, ind.						
Subproducto de Grasería Bov p/uso Industr	97.800			2.286		23
Bov Rendering By-product, ind.						
Tráquea Bov p/uso Industr	258.764			202.368		782
Bov Trachea, ind.						
••• CONGELADO	5.761.240	1,34		2.226.637	0,16	386
FROZEN						
Bazo Bov p/uso Industr Cong	3.732			1.625		435
Bov Spleen, ind. frozen						
Hígado Bov p/uso Industr Cong	2.281.641			906.399		397
Bov Liver, ind. frozen						
Laringe Bov p/uso Industr Cong	277.037			76.087		275
Bov Larynx, ind. frozen						
Páncreas Bov p/uso Industr Cong	45.635			68.501		1.501
Bov Pancreas, ind. frozen						
Pulmón Bov p/uso Industr Cong	3.074.299			1.135.054		369
Bov Lungs, ind. frozen						
Riñón Bov p/uso Industr Cong	22.026			11.999		545
Bov Kidney, ind. frozen						
Esófago Bov p/uso Industr Cong	56.870			26.973		474
Weasand Industrial use						

Exportaciones totales del sector cárnico - por producto



TOTAL MEAT EXPORTS 9- BY PRODUCT
2010

Volumen (peso embarque, peso canal) e importe FOB
Quantity (shipped weight, carcass weight) and FOB Value

Cuadro / Table 4.23

PRODUCTO / PRODUCT	KGS.		KGS.		INGRESO PROMEDIO AVERAGE INCOME		
	P. EMBARQUE SHIPPED W.	%	P. CANAL CARCASS W.	DOLARES DOLLARS	%	USD/TON P. EMB. SHIP.W.	USD/TON P. CANAL CARC.W.
•• OVINO	535.603	0,12		245.396	0,02	458	
OVINE							
••• GENÉRICO	535.603	0,12		245.396	0,02	458	
GENERIC							
Hígado Ov p/uso Industr	305.784			144.387		472	
Ov. Liver, ind.							
Pulmón Ov p/uso Industr	228.870			98.472		430	
Ov. Lungs, ind.							
Testículos Ov p/uso Industr	949			2.537		2.674	
Ov. Testes, ind.							
• SUBPRODUCTO INDUSTRIALIZADO	58.617.059	13,67		53.295.844	3,80	909	
INDUSTRIALIZED BYPRODUCT							
•• GENÉRICO	53.749.713	12,54		28.565.160	2,04	531	
GENERIC							
••• GENÉRICO	53.749.713	12,54		28.565.160	2,04	531	
GENERIC							
Bilis concentrada	122.416			742.021		6.061	
Bile Concentrate							
Condroitín (Sulfato sódico)	12.000			1.200.000		100.000	
Chondroitin (Sodium Sulphate)							
Harina de carne/hueso 40/45% de proteína	624.559			239.047		383	
Meat & Bone Meal 40/45% protein							
Harina de carne/hueso 45/50% de proteína	50.136.785			20.082.541		401	
Meat & Bone Meal 45/50% protein							
Harina de sangre	1.163.150			1.080.007		929	
Blood Meal							
Hemoglobina en polvo p/uso Indust	1.352.550			1.100.619		814	
Haemoglobin Powder							
Heparina sódica	253			3.098.644		12.238.801	
Sodium Heparin							
Plasma en polvo p/uso Indust	338.000			1.022.282		3.025	
Powdered Blood Plasma							
•• BOVINO	4.313.069	1,01		22.348.326	1,59	5.182	
BEEF							
••• GENÉRICO	83.470	0,02		1.382.416	0,10	16.562	
GENERIC							
Extracto de carne Bov 1a calidad	72.059			792.062		10.992	
Beef Extract, 1st grade							

Exportaciones totales del sector cárnico - por producto



TOTAL MEAT EXPORTS 9- BY PRODUCT
2010

Volumen (peso embarque, peso canal) e importe FOB
Quantity (shipped weight, carcass weight) and FOB Value

Cuadro / Table 4.23

PRODUCTO / PRODUCT	KGS.		KGS.		INGRESO PROMEDIO AVERAGE INCOME		
	P. EMBARQUE SHIPPED W.	%	P. CANAL CARCASS W.	DOLARES DOLLARS	%	USD/TON P. EMB. SHIP.W.	USD/TON P. CANAL CARC.W.
Suero fetal Bov	11.408			587.354		51.487	
<i>Bov. Fetal Serum</i>							
Pericardio Bov Opoterápico	3			3.000		1.000.000	
<i>Pharmaceutical Bovine Pericardium</i>							
••• HUMEDAD CONTROLADA	4.229.599	0,99		20.965.910	1,50	4.957	
<i>CONTROLLED MOISTURE</i>							
Culatos Bov Sal	44.710			314.765		7.040	
<i>Beef Fatend, salted</i>							
Tripa orilla Bov Sal 1a calidad, calibrada	2.356.865			10.953.495		4.647	
<i>Bov. Rounds, salted choice graded</i>							
Tripa orilla Bov Sal 2a calidad, calibrada	13.551			61.000		4.502	
<i>Bov. Rounds, salted, 2nd quality, graded</i>							
Tripa orilla Bov Sal Dom calibrada	74.603			440.467		5.904	
<i>Bov. Rounds, salted domestic graded</i>							
Tripa orilla Bov Sal s/Clasif, s/calibrar	83.660			56.437		675	
<i>Bov. Rounds, salted unclassified ungraded</i>							
Tripa salame Bov recortes	11.704			6.600		564	
<i>Bov. Middles, trimmings</i>							
Tripa salame Bov Sal 1a calidad calibrada	1.173.271			6.967.457		5.938	
<i>Bov. Middles, salted choice graded</i>							
Tripa salame Bov Sal 1a calidad s/calibrar	270			2.300		8.519	
<i>Bov. Middles, salted choice ungraded</i>							
Tripa salame Bov Sal 2a calidad calibrada	38.143			156.524		4.104	
<i>Bov. Middles, salted 2nd quality graded</i>							
Tripón Bov Sal	432.822			2.006.864		4.637	
<i>Bov. Bung, salted</i>							
•• OVINO	183.910	0,04		1.036.512	0,07	5.636	
<i>OVINE</i>							
••• CONGELADO	151.360	0,04		396.534	0,03	2.620	
<i>FROZEN</i>							
Tripa Ov Cong	151.360			396.534		2.620	
<i>Ov. Gut, frozen</i>							
••• HUMEDAD CONTROLADA	32.550	0,01		639.978	0,05	19.661	
<i>CONTROLLED MOISTURE</i>							
Tripa Ov Sal calibrada 1a. Calidad	32.550			639.978		19.661	
<i>Ov Caseings, graded choice</i>							
•• EQUINO	291.872	0,07		1.161.145	0,08	3.978	
<i>HORSE</i>							

Exportaciones totales del sector cárnico - por producto



TOTAL MEAT EXPORTS 9- BY PRODUCT
2010

Volumen (peso embarque, peso canal) e importe FOB
Quantity (shipped weight, carcass weight) and FOB Value

Cuadro / Table 4.23

PRODUCTO / PRODUCT	KGS.		KGS.		INGRESO PROMEDIO AVERAGE INCOME	
	P. EMBARQUE SHIPPED W.	%	P. CANAL CARCASS W.	DOLARES DOLLARS	%	USD/TON P. EMB. SHIP.W. USD/TON P. CANAL CARC.W.
••• HUMEDAD CONTROLADA <i>CONTROLLED MOISTURE</i>	291.872	0,07		1.161.145	0,08	3.978
Tripa orilla Equ Sal 1a calidad calibrada <i>Horse Rounds, salted choice graded</i>	273.670			1.134.375		4.145
Tripa orilla Equ Sal s/Clasif calibrada <i>Horse Rounds, salted unclassified graded</i>	18.202			26.770		1.471
•• PORCINO <i>PORK</i>	22.800	0,01		166.320	0,01	7.295
••• HUMEDAD CONTROLADA <i>CONTROLLED MOISTURE</i>	22.800	0,01		166.320	0,01	7.295
Tripa orilla Por Sal s/Clasif calibrada <i>Pork Rounds, salted unclassified graded</i>	22.800			166.320		7.295
•• DE AVE <i>POULTRY</i>	55.695	0,01		18.379	(.)	330
••• CONGELADO <i>FROZEN</i>	55.695	0,01		18.379	(.)	330
Pasta de carne de ave Cong <i>Poultry Meat Paste, frozen</i>	55.695			18.379		330
• PRODUCTO CARNICO PARA ALIMENTACION ANIMAL <i>MEAT PRODUCT FOR ANIMAL FODDAGE</i>	1.003.929	0,23		2.931.197	0,21	2.920
•• GENERICO <i>GENERIC</i>	1.003.929	0,23		2.931.197	0,21	2.920
••• GENÉRICO <i>GENERIC</i>	1.003.929	0,23		2.931.197	0,21	2.920
Alimentos preparados para perros y gatos <i>Dog & Cat Processed Food</i>	1.003.929			2.931.197		2.920
TOTAL	428.751.730	100,00	401.716.846	1.401.772.530	100,00	3.269

Uruguay
inac