



EXPORTACIÓN

EXPORTS

Publicaciones impresas

Cifras anuales dos veces al año

Anuario estadístico
Año agrícola

Anuario estadístico
Año civil

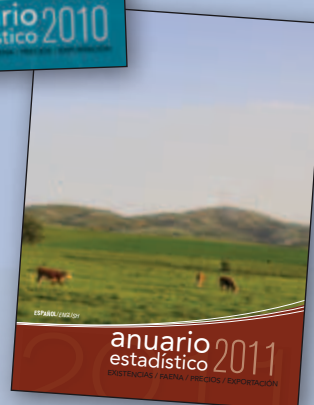
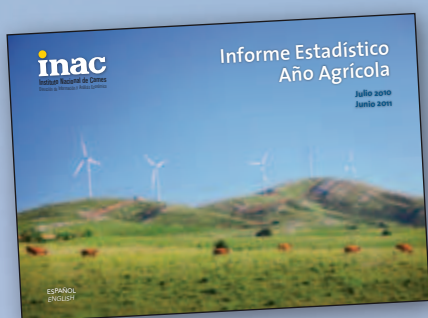

Exportaciones totales del sector cárnico - por mes



TOTAL MEAT EXPORTS - BY MONTH
2010 - 2012

Importe FOB
FOB Value

Cuadro / Table 4.1

| MES / MONTH | 2012 MILES DE USD THOUSAND DOLLARS | 2011 MILES DE USD THOUSAND DOLLARS | 2010 MILES DE USD THOUSAND DOLLARS |
|--------------------------------------|--|--|--|
| ENERO / JANUARY | 139.311 | 145.427 | 111.221 |
| FEBRERO / FEBRUARY | 132.602 | 113.955 | 100.079 |
| MARZO / MARCH | 157.301 | 134.579 | 117.625 |
| 1er. TRIMESTRE / 1st. QUARTER | 429.215 | 393.960 | 328.925 |
| ABRIL / APRIL | 143.824 | 141.211 | 153.577 |
| MAYO / MAY | 147.465 | 147.729 | 143.586 |
| JUNIO / JUNE | 147.696 | 112.942 | 122.825 |
| 2do. TRIMESTRE / 2nd. QUARTER | 438.985 | 401.882 | 419.988 |
| 1er. SEMESTRE / 1st. SEMESTER | 868.200 | 795.842 | 748.913 |
| JULIO / JULY | 150.926 | 121.199 | 91.834 |
| AGOSTO / AUGUST | 118.743 | 127.770 | 81.569 |
| SEPTIEMBRE / SEPTEMBER | 155.698 | 160.406 | 93.710 |
| 3er. TRIMESTRE / 3rd. QUARTER | 425.367 | 409.375 | 267.112 |
| OCTUBRE / OCTOBER | 135.773 | 137.880 | 98.318 |
| NOVIEMBRE / NOVEMBER | 151.434 | 151.992 | 117.137 |
| DICIEMBRE / DECEMBER | 200.110 | 166.698 | 169.606 |
| 4to. TRIMESTRE / 4th. QUARTER | 487.317 | 456.570 | 385.062 |
| 2do. SEMESTRE / 2nd. SEMESTER | 912.684 | 865.945 | 652.174 |
| TOTAL | 1.780.883 | 1.661.787 | 1.401.087 |

Gráfico / Chart 4.1

Exportaciones totales del sector cárnico - por mes / Total meat exports - by month

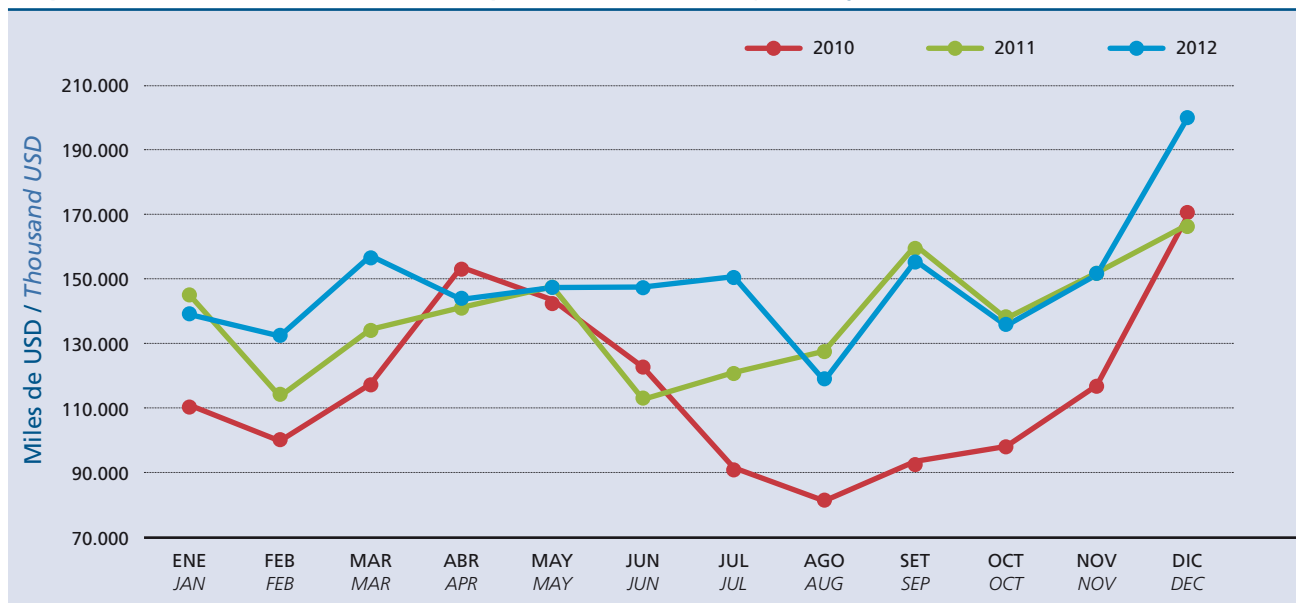

Exportaciones totales del sector cárnico - por producto



TOTAL MEAT EXPORTS - BY PRODUCT
2010 - 2012

Volumen (peso embarque) e importe FOB
Quantity (shipped weight) and FOB Value

Cuadro / Table 4.2

| PRODUCTO / PRODUCT | 2012 | | | 2011 | | | 2010 | | |
|---|---|-----------------------------------|---------------|---|-----------------------------------|---------------|---|-----------------------------------|---------------|
| | PESO EMBARQUE <i>SHIPPED WEIGHT (TONS)</i> | MILES DE USD <i>THOUS. USD</i> | % | PESO EMBARQUE <i>SHIPPED WEIGHT (TONS)</i> | MILES DE USD <i>THOUS. USD</i> | % | PESO EMBARQUE <i>SHIPPED WEIGHT (TONS)</i> | MILES DE USD <i>THOUS. USD</i> | % |
| CARNE BOVINA <i>BEEF</i> | 255.095 | 1.442.123 | 80,98 | 226.853 | 1.342.303 | 80,77 | 245.663 | 1.128.671 | 80,56 |
| CARNE OVINA <i>OVINE MEAT</i> | 14.102 | 74.072 | 4,16 | 12.662 | 84.322 | 5,07 | 15.090 | 78.675 | 5,62 |
| CARNE EQUINA <i>HORSE MEAT</i> | 7.080 | 29.517 | 1,66 | 6.758 | 29.514 | 1,78 | 5.558 | 21.697 | 1,55 |
| CARNE PORCINA <i>PORK</i> | | | | (.) | 6 | (.) | 5 | 24 | (.) |
| CARNE DE AVE <i>POULTRY MEAT</i> | 15.250 | 28.045 | 1,57 | 11.788 | 21.369 | 1,29 | 7.304 | 9.874 | 0,70 |
| CARNE DE CONEJO <i>RABBIT MEAT</i> | | | | | | | | | |
| CARNE DE ANIMALES DE CAZA MENOR <i>SMALL GAME MEAT</i> | 221 | 1.395 | 0,08 | 232 | 1.670 | 0,10 | 131 | 795 | 0,06 |
| MENUDENCIAS <i>OFFALS</i> | 26.523 | 80.679 | 4,53 | 23.193 | 68.056 | 4,10 | 23.516 | 56.597 | 4,04 |
| PRODUCTO CARNICO GENERICO <i>GENERIC MEAT PRODUCT</i> | 3 | 9 | (.) | 3 | 8 | (.) | 1 | 4 | (.) |
| SUBPRODUCTO RESIDUAL COMESTIBLE <i>REMAINING EDIBLE BYPRODUCT</i> | 11.745 | 11.653 | 0,65 | 6.686 | 7.438 | 0,45 | 6.760 | 6.208 | 0,44 |
| SUBPRODUCTO PRIMARIO PARA USO INDUSTRIAL <i>PRIMARY BYPRODUCT FOR INDUSTRIAL USE</i> | 75.205 | 63.090 | 3,54 | 66.943 | 54.738 | 3,29 | 64.999 | 42.601 | 3,04 |
| SUBPRODUCTO INDUSTRIALIZADO <i>INDUSTRIALIZED BYPRODUCT</i> | 55.168 | 48.807 | 2,74 | 55.311 | 49.960 | 3,01 | 58.597 | 53.011 | 3,78 |
| PRODUCTO CARNICO PARA ALIMENTACION ANIMAL <i>MEAT PRODUCT FOR ANIMAL FODDAGE</i> | 559 | 1.495 | 0,08 | 822 | 2.402 | 0,14 | 1.004 | 2.931 | 0,21 |
| TOTAL | 460.952 | 1.780.883 | 100,00 | 411.253 | 1.661.787 | 100,00 | 428.628 | 1.401.087 | 100,00 |

Gráfico / Chart 4.2

Exportaciones totales del sector cárnico - por producto / Total meat exports - by product

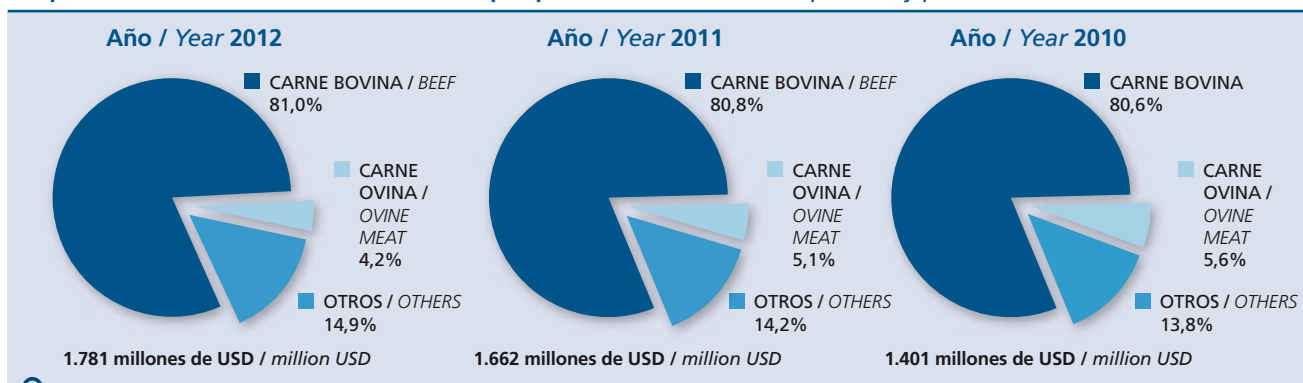

Exportaciones totales del sector cárnico - por año



TOTAL MEAT EXPORTS - BY YEAR
2003 - 2012

Volumen (peso embarque) e importe FOB
Quantity (shipped weight) and FOB Value

Cuadro / Table 4.3

| AÑO / YEAR | CARNE BOVINA BEEF | | CARNE OVINA OVINE MEAT | | OTROS PRODUCTOS OTHERS | | TOTAL DEL SECTOR CÁRNICO TOTAL MEAT EXPORTS | |
|------------|---|----------------------------|---|----------------------------|---|----------------------------|---|----------------------------|
| | TONS. PESO EMBARQUE SHIPPED WEIGHT (TONS) | MILES DE USD THOUS. USD | TONS. PESO EMBARQUE SHIPPED WEIGHT (TONS) | MILES DE USD THOUS. USD | TONS. PESO EMBARQUE SHIPPED WEIGHT (TONS) | MILES DE USD THOUS. USD | TONS. PESO EMBARQUE SHIPPED WEIGHT (TONS) | MILES DE USD THOUS. USD |
| 2003 | 195.147 | 380.254 | 6.535 | 21.257 | 105.478 | 56.148 | 307.160 | 457.659 |
| 2004 | 248.355 | 626.661 | 7.945 | 30.435 | 116.301 | 69.245 | 372.601 | 726.341 |
| 2005 | 297.312 | 775.988 | 11.161 | 37.073 | 156.609 | 80.067 | 465.082 | 893.128 |
| 2006 | 321.342 | 968.360 | 17.229 | 48.407 | 183.507 | 102.474 | 522.078 | 1.119.241 |
| 2007 | 263.582 | 838.171 | 15.716 | 48.845 | 166.814 | 122.432 | 446.112 | 1.009.448 |
| 2008 | 253.804 | 1.221.812 | 18.531 | 70.754 | 165.756 | 185.664 | 438.091 | 1.478.230 |
| 2009 | 263.072 | 970.842 | 24.675 | 81.453 | 182.011 | 168.236 | 469.758 | 1.220.531 |
| 2010 | 245.663 | 1.128.671 | 15.090 | 78.675 | 167.875 | 193.741 | 428.628 | 1.401.087 |
| 2011 | 226.853 | 1.342.303 | 12.662 | 84.322 | 171.738 | 235.162 | 411.253 | 1.661.787 |
| 2012 | 255.095 | 1.442.123 | 14.102 | 74.072 | 191.755 | 264.688 | 460.952 | 1.780.883 |

Gráfico / Chart 4.3

Exportaciones de carne bovina - por año Beef exports - by year



Gráfico / Chart 4.4

Exportaciones de carne ovina - por año Ovine meat exports - by year



Exportaciones de carne bovina - por mes

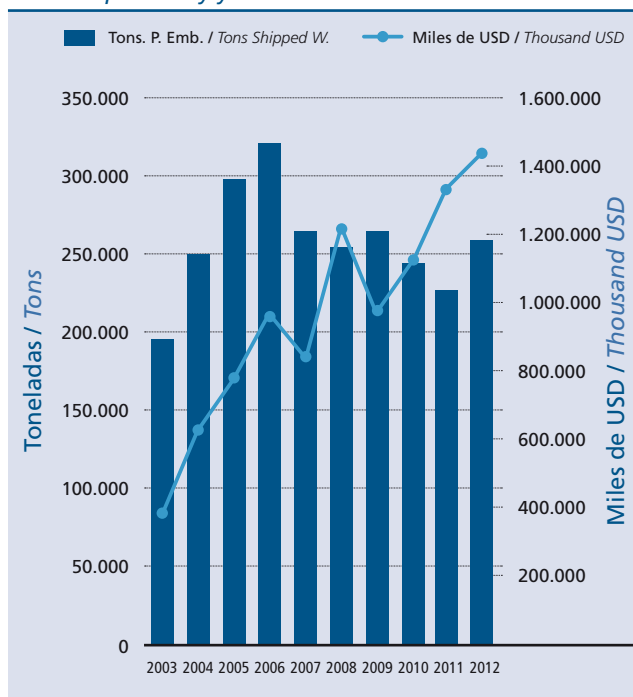
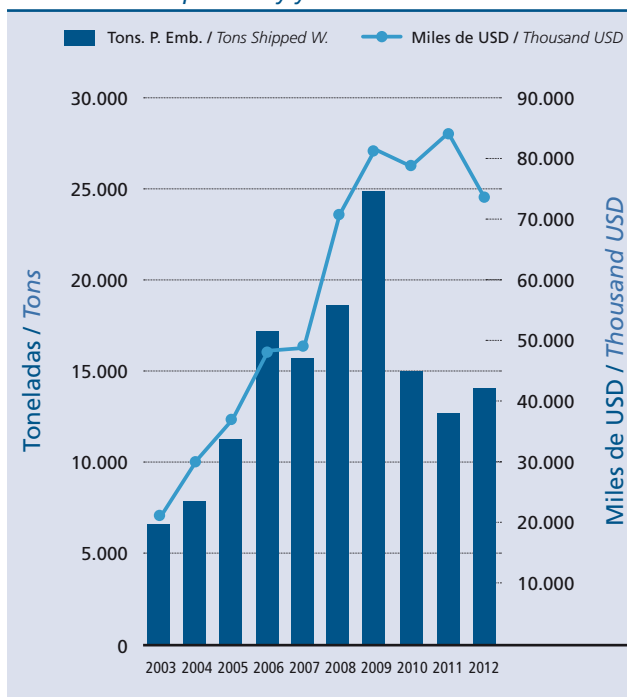

BEEF EXPORTS - BY MONTH
2010 - 2012

Volumen (peso embarque, peso canal) e importe FOB
Quantity (shipped weight, carcass weight) and FOB Value

Cuadro / Table 4.4

| MES / MONTH | 2012 | | | | 2011 | | | | 2010 | | | |
|-------------------------------|------------------------------|---------------------------|------------------|-------------------|------------------------------|---------------------------|------------------|-------------------|------------------------------|---------------------------|------------------|-------------------|
| | TONS | | MILES DE USD | USD/TON | TONS | | MILES DE USD | USD/TON | TONS | | MILES DE USD | USD/TON |
| | PESO EMBARQUE SHIPPED WEIGHT | PESO CANAL CARCASS WEIGHT | THOUS. USD | P. CANAL CARC. W. | PESO EMBARQUE SHIPPED WEIGHT | PESO CANAL CARCASS WEIGHT | THOUS. USD | P. CANAL CARC. W. | PESO EMBARQUE SHIPPED WEIGHT | PESO CANAL CARCASS WEIGHT | THOUS. USD | P. CANAL CARC. W. |
| ENERO / JANUARY | 20.776 | 31.019 | 116.667 | 3.761 | 20.946 | 31.180 | 113.178 | 3.630 | 24.125 | 36.243 | 90.168 | 2.488 |
| FEBRERO / FEBRUARY | 17.033 | 25.681 | 102.493 | 3.991 | 16.636 | 25.251 | 93.622 | 3.708 | 18.807 | 28.192 | 77.556 | 2.751 |
| MARZO / MARCH | 23.067 | 34.415 | 133.351 | 3.875 | 17.762 | 26.383 | 107.123 | 4.060 | 22.661 | 33.770 | 96.500 | 2.858 |
| 1er. TRIMESTRE / 1st. QUARTER | 60.876 | 91.115 | 352.510 | 3.869 | 55.344 | 82.814 | 313.923 | 3.791 | 65.593 | 98.205 | 264.224 | 2.691 |
| ABRIL / APRIL | 21.977 | 32.689 | 123.904 | 3.790 | 20.581 | 30.612 | 122.059 | 3.987 | 28.862 | 42.708 | 124.458 | 2.914 |
| MAYO / MAY | 20.512 | 30.526 | 116.661 | 3.822 | 19.950 | 29.640 | 123.905 | 4.180 | 26.643 | 39.227 | 120.510 | 3.072 |
| JUNIO / JUNE | 21.937 | 32.646 | 121.384 | 3.718 | 14.776 | 22.516 | 88.594 | 3.935 | 22.888 | 34.018 | 100.811 | 2.963 |
| 2do. TRIMESTRE / 2nd. QUARTER | 64.425 | 95.861 | 361.949 | 3.776 | 55.307 | 82.768 | 334.559 | 4.042 | 78.393 | 115.953 | 345.779 | 2.982 |
| 1er. SEMESTRE / 1st. SEMESTER | 125.301 | 186.976 | 714.459 | 3.821 | 110.651 | 165.582 | 648.482 | 3.916 | 143.986 | 214.158 | 610.002 | 2.848 |
| JULIO / JULY | 22.780 | 34.110 | 125.043 | 3.666 | 16.249 | 24.746 | 100.970 | 4.080 | 17.233 | 25.622 | 78.059 | 3.047 |
| AGOSTO / AUGUST | 18.428 | 27.048 | 101.182 | 3.741 | 16.581 | 24.786 | 98.767 | 3.985 | 13.949 | 21.022 | 65.750 | 3.128 |
| SEPTIEMBRE / SEPTEMBER | 21.366 | 31.527 | 120.928 | 3.836 | 23.364 | 34.946 | 133.667 | 3.825 | 15.149 | 23.004 | 71.470 | 3.107 |
| 3er. TRIMESTRE / 3rd. QUARTER | 62.575 | 92.685 | 347.153 | 3.746 | 56.194 | 84.478 | 333.403 | 3.947 | 46.331 | 69.647 | 215.280 | 3.091 |
| OCTUBRE / OCTOBER | 17.371 | 25.660 | 100.721 | 3.925 | 18.445 | 27.629 | 109.816 | 3.975 | 14.726 | 22.353 | 74.558 | 3.335 |
| NOVIEMBRE / NOVEMBER | 20.828 | 30.687 | 121.645 | 3.964 | 18.251 | 27.203 | 113.542 | 4.174 | 16.148 | 24.170 | 90.706 | 3.753 |
| DICIEMBRE / DECEMBER | 29.020 | 42.845 | 158.144 | 3.691 | 23.314 | 34.596 | 137.060 | 3.962 | 24.472 | 35.897 | 138.125 | 3.848 |
| 4to. TRIMESTRE / 4th. QUARTER | 67.219 | 99.192 | 380.511 | 3.836 | 60.009 | 89.428 | 360.418 | 4.030 | 55.346 | 82.420 | 303.389 | 3.681 |
| 2do. SEMESTRE / 2nd. SEMESTER | 129.793 | 191.877 | 727.664 | 3.792 | 116.203 | 173.906 | 693.821 | 3.990 | 101.677 | 152.067 | 518.669 | 3.411 |
| TOTAL | 255.095 | 378.853 | 1.442.123 | 3.807 | 226.853 | 339.489 | 1.342.303 | 3.954 | 245.663 | 366.225 | 1.128.671 | 3.082 |

Exportaciones de carne bovina - por mes



BEEF EXPORTS - BY MONTH

2010 - 2012

Volumen (peso canal) e Ingreso Promedio
Quantity (carcase weight) and Average Income

Gráfico / Chart 4.5

Exportaciones de carne bovina - por mes / Beef exports - by month

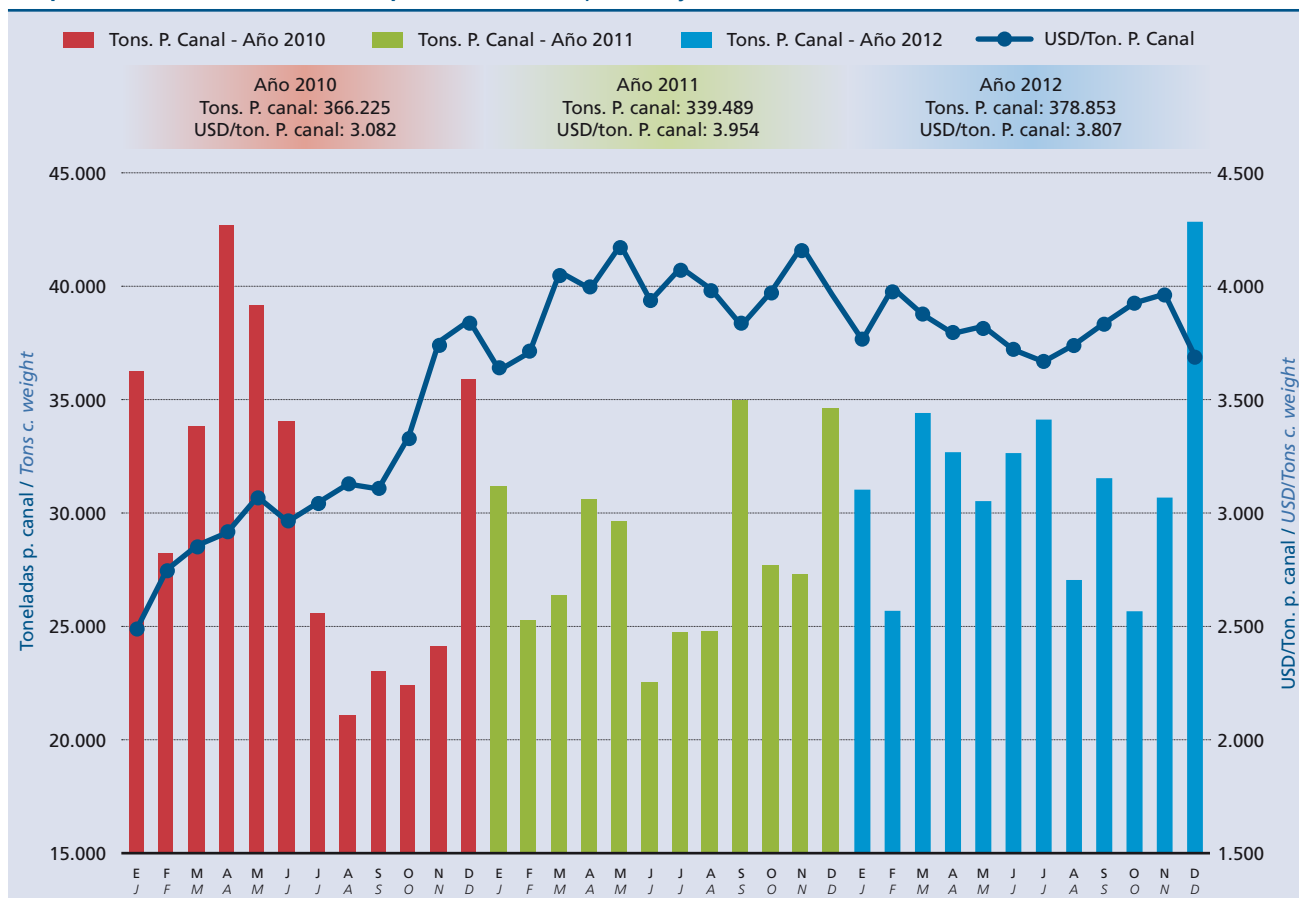

Exportaciones de carne bovina - por producto



BEEF EXPORTS - BY PRODUCT

2010 - 2012

Volumen (peso embarque, peso canal) e importe FOB
Quantity (shipped weight, carcass weight) and FOB Value

Cuadro / Table 4.5

| PRODUCTO / PRODUCT | 2012 | | | | 2011 | | | | 2010 | | | |
|--|----------------|----------------|------------------|-------------------|----------------|----------------|------------------|-------------------|----------------|----------------|------------------|-------------------|
| | TONS | | MILES DE USD | USD/TON | TONS | | MILES DE USD | USD/TON | TONS | | MILES DE USD | USD/TON |
| | PESO EMBARQUE | PESO CANAL | THOUS. USD | P. CANAL CARC. W. | PESO EMBARQUE | PESO CANAL | THOUS. USD | P. CANAL CARC. W. | PESO EMBARQUE | PESO CANAL | THOUS. USD | P. CANAL CARC. W. |
| | SHIPPED WEIGHT | CARCASE WEIGHT | | | SHIPPED WEIGHT | CARCASE WEIGHT | | | SHIPPED WEIGHT | CARCASE WEIGHT | | |
| REFRIGERADA | 250.609 | 365.263 | 1.402.216 | 3.839 | 221.056 | 321.577 | 1.290.870 | 4.014 | 239.790 | 349.521 | 1.096.363 | 3.137 |
| <i>REFRIGERATED</i> | | | | | | | | | | | | |
| CONGELADA | 206.243 | 303.686 | 1.017.530 | 3.351 | 187.035 | 275.078 | 970.990 | 3.530 | 205.358 | 301.955 | 833.219 | 2.759 |
| <i>FROZEN</i> | | | | | | | | | | | | |
| Cuarto o corte del delantero con hueso | 4.844 | 4.965 | 11.148 | 2.245 | 3.073 | 3.149 | 8.688 | 2.758 | 2.613 | 2.678 | 5.895 | 2.201 |
| <i>Bonein forequarter or forequarter cut</i> | | | | | | | | | | | | |
| Cuarto o corte del trasero con hueso | 9 | 10 | 141 | 14.812 | 70 | 72 | 252 | 3.508 | 96 | 98 | 205 | 2.094 |
| <i>Bonein hindquarter or hindquarter cut</i> | | | | | | | | | | | | |
| Canal, media canal, cuarto compensado, cuarto combinado con hueso | 137 | 141 | 531 | 3.781 | | | | | | | | |
| <i>Bonein carcass, side, compensated quarters, combined quarters</i> | | | | | | | | | | | | |
| Otras carnes con hueso | 869 | 891 | 2.825 | 3.171 | 213 | 218 | 729 | 3.345 | 179 | 184 | 467 | 2.539 |
| <i>Other bonein meats</i> | | | | | | | | | | | | |
| Cuarto o corte del delantero sin hueso | 86.566 | 133.702 | 434.026 | 3.246 | 74.564 | 114.680 | 376.760 | 3.285 | 78.685 | 120.944 | 306.987 | 2.538 |
| <i>Boneless forequarter or forequarter cut</i> | | | | | | | | | | | | |
| Cuarto o corte del trasero sin hueso | 48.017 | 68.198 | 310.600 | 4.554 | 49.514 | 70.147 | 341.801 | 4.873 | 59.855 | 84.705 | 319.081 | 3.767 |
| <i>Boneless hindquarter or hindquarter cut</i> | | | | | | | | | | | | |
| Canal, media canal, cuarto compensado, cuarto combinado sin hueso | 18.495 | 27.128 | 96.883 | 3.571 | 16.131 | 23.751 | 84.851 | 3.573 | 19.411 | 28.761 | 85.651 | 2.978 |
| <i>Boneless carcass, side, compensated quarters, combined quarters</i> | | | | | | | | | | | | |
| Otras carnes sin hueso | 4.948 | 7.232 | 25.147 | 3.477 | 9.514 | 13.824 | 41.991 | 3.037 | 4.917 | 7.163 | 18.056 | 2.521 |
| <i>Other boneless meats</i> | | | | | | | | | | | | |
| Carnes chicas | 42.358 | 61.419 | 136.228 | 2.218 | 33.957 | 49.237 | 115.919 | 2.354 | 39.601 | 57.422 | 96.876 | 1.687 |
| <i>Generic trimmings</i> | | | | | | | | | | | | |
| ENFRIADA | 44.365 | 61.577 | 384.687 | 6.247 | 34.021 | 46.500 | 319.880 | 6.879 | 34.432 | 47.566 | 263.144 | 5.532 |
| <i>CHILLED</i> | | | | | | | | | | | | |
| Cuarto o corte del delantero con hueso | 3.205 | 3.250 | 10.422 | 3.206 | 3.637 | 3.688 | 12.636 | 3.426 | 3.613 | 3.663 | 9.381 | 2.561 |
| <i>Bonein forequarter or forequarter cut</i> | | | | | | | | | | | | |

Exportaciones de carne bovina - por producto



BEEF EXPORTS - BY PRODUCT
2010 - 2012

Volumen (peso embarque, peso canal) e importe FOB
Quantity (shipped weight, carcass weight) and FOB Value

Cuadro / Table 4.5

| PRODUCTO / PRODUCT | 2012 | | | | 2011 | | | | 2010 | | | |
|--|----------------|----------------|---------------|--------------|----------------|----------------|---------------|--------------|----------------|----------------|---------------|--------------|
| | TONS | | MILES DE USD | USD/TON | TONS | | MILES DE USD | USD/TON | TONS | | MILES DE USD | USD/TON |
| | PESO EMBARQUE | PESO CANAL | THOUS. USD | P. CANAL | PESO EMBARQUE | PESO CANAL | THOUS. USD | P. CANAL | PESO EMBARQUE | PESO CANAL | THOUS. USD | P. CANAL |
| | SHIPPED WEIGHT | CARCASE WEIGHT | USD | CARC. W. | SHIPPED WEIGHT | CARCASE WEIGHT | USD | CARC. W. | SHIPPED WEIGHT | CARCASE WEIGHT | USD | CARC. W. |
| Cuarto o corte del trasero con hueso | | | | | 1 | 1 | 18 | 13.831 | 48 | 48 | 159 | 3.289 |
| <i>Bonein hindquarter or hindquarter cut</i> | | | | | | | | | | | | |
| Otras carnes con hueso | 1.917 | 1.944 | 5.692 | 2.929 | 2.032 | 2.060 | 6.624 | 3.215 | 963 | 977 | 2.312 | 2.367 |
| <i>Other bonein meats</i> | | | | | | | | | | | | |
| Cuarto o corte del delantero sin hueso | 1.889 | 2.828 | 19.024 | 6.726 | 2.822 | 4.225 | 29.088 | 6.885 | 3.932 | 5.885 | 29.497 | 5.012 |
| <i>Boneless forequarter or forequarter cut</i> | | | | | | | | | | | | |
| Cuarto o corte del trasero sin hueso | 18.717 | 26.528 | 213.535 | 8.049 | 16.630 | 23.590 | 203.458 | 8.625 | 16.961 | 24.049 | 165.582 | 6.885 |
| <i>Boneless hindquarter or hindquarter cut</i> | | | | | | | | | | | | |
| Canal, media canal, cuarto compensado, cuarto combinado sin hueso | 18.590 | 26.959 | 135.797 | 5.037 | 8.897 | 12.932 | 68.030 | 5.261 | 8.913 | 12.940 | 56.201 | 4.343 |
| <i>Boneless carcass, side, compensated quarters, combined quarters</i> | | | | | | | | | | | | |
| Otras carnes sin hueso | 7 | 10 | 43 | 4.459 | 2 | 4 | 27 | 7.572 | 2 | 3 | 9 | 3.094 |
| <i>Other boneless meats</i> | | | | | | | | | | | | |
| Carnes chicas | 40 | 58 | 175 | 3.022 | | | | | (.) | 1 | 2 | 3.086 |
| <i>Generic trimmings</i> | | | | | | | | | | | | |
| PRODUCTO CARNICO BOVINO | 4.486 | 13.590 | 39.907 | 2.937 | 5.798 | 17.911 | 51.432 | 2.871 | 5.873 | 16.705 | 32.309 | 1.934 |
| <i>BEEF PRODUCT</i> | | | | | | | | | | | | |
| CONGELADO | 449 | 651 | 2.070 | 3.179 | 707 | 1.025 | 3.209 | 3.132 | 1.126 | 1.642 | 4.008 | 2.441 |
| <i>FROZEN</i> | | | | | | | | | | | | |
| Generico | 449 | 651 | 2.070 | 3.179 | 707 | 1.025 | 3.209 | 3.132 | 907 | 1.315 | 2.899 | 2.205 |
| <i>Generic</i> | | | | | | | | | | | | |
| Cuarto o corte del delantero sin hueso | | | | | | | | | 220 | 327 | 1.109 | 3.389 |
| <i>Boneless forequarter or forequarter cut</i> | | | | | | | | | | | | |
| CONSERVA | 3.133 | 9.185 | 22.541 | 2.454 | 3.770 | 11.054 | 26.867 | 2.431 | 3.718 | 10.729 | 15.530 | 1.448 |
| <i>PRESERVE</i> | | | | | | | | | | | | |
| Generico | 3.133 | 9.185 | 22.541 | 2.454 | 3.770 | 11.054 | 26.867 | 2.431 | 3.718 | 10.729 | 15.530 | 1.448 |
| <i>Generic</i> | | | | | | | | | | | | |
| Humedad controlada | 752 | 3.373 | 14.191 | 4.207 | 1.019 | 5.078 | 19.094 | 3.760 | 852 | 3.893 | 11.659 | 2.994 |
| <i>Controlled moisture</i> | | | | | | | | | | | | |

Exportaciones de carne bovina - por producto



BEEF EXPORTS - BY PRODUCT

2010 - 2012

Volumen (peso embarque, peso canal) e importe FOB
Quantity (shipped weight, carcass weight) and FOB Value

Cuadro / Table 4.5

| PRODUCTO / PRODUCT | 2012 | | | | 2011 | | | | 2010 | | | |
|-------------------------|----------------|----------------|------------------|--------------|----------------|----------------|------------------|--------------|----------------|----------------|------------------|--------------|
| | TONS | | MILES DE USD | USD/TON | TONS | | MILES DE USD | USD/TON | TONS | | MILES DE USD | USD/TON |
| | PESO EMBARQUE | PESO CANAL | THOUS. USD | P. CANAL | PESO EMBARQUE | PESO CANAL | THOUS. USD | P. CANAL | PESO EMBARQUE | PESO CANAL | THOUS. USD | P. CANAL |
| | SHIPPED WEIGHT | CARCASE WEIGHT | | CARC. W. | SHIPPED WEIGHT | CARCASE WEIGHT | | CARC. W. | SHIPPED WEIGHT | CARCASE WEIGHT | | CARC. W. |
| Generico | 752 | 3.373 | 14.191 | 4.207 | 1.019 | 5.078 | 19.094 | 3.760 | 852 | 3.893 | 11.659 | 2.994 |
| <i>Generic</i> | | | | | | | | | | | | |
| COCIDO-CONGELADO | 152 | 380 | 1.105 | 2.907 | 302 | 754 | 2.262 | 2.999 | 176 | 441 | 1.112 | 2.523 |
| <i>COOKED-FROZEN</i> | | | | | | | | | | | | |
| Generico | 152 | 380 | 1.105 | 2.907 | 302 | 754 | 2.262 | 2.999 | 176 | 441 | 1.112 | 2.523 |
| <i>Generic</i> | | | | | | | | | | | | |
| TOTAL | 255.095 | 378.853 | 1.442.123 | 3.807 | 226.853 | 339.489 | 1.342.303 | 3.954 | 245.663 | 366.225 | 1.128.671 | 3.082 |

Exportaciones de carne ovina - por producto



OVINE MEAT EXPORTS - BY PRODUCT
2010 - 2012

Volumen (peso embarque, peso canal) e importe FOB
Quantity (shipped weight, carcass weight) and FOB Value

Cuadro / Table 4.6

| PRODUCTO / PRODUCT | 2012 | | | | 2011 | | | | 2010 | | | |
|--|----------------|----------------|---------------|-------------------|----------------|----------------|---------------|-------------------|----------------|----------------|---------------|-------------------|
| | TONS | | MILES DE USD | USD/TON | TONS | | MILES DE USD | USD/TON | TONS | | MILES DE USD | USD/TON |
| | PESO EMBARQUE | PESO CANAL | THOUS. USD | P. CANAL CARC. W. | PESO EMBARQUE | PESO CANAL | THOUS. USD | P. CANAL CARC. W. | PESO EMBARQUE | PESO CANAL | THOUS. USD | P. CANAL CARC. W. |
| | SHIPPED WEIGHT | CARCASE WEIGHT | | | SHIPPED WEIGHT | CARCASE WEIGHT | | | SHIPPED WEIGHT | CARCASE WEIGHT | | |
| REFRIGERADA | 14.034 | 18.165 | 73.486 | 4.045 | 12.662 | 17.336 | 84.322 | 4.864 | 15.090 | 19.588 | 78.675 | 4.017 |
| <i>REFRIGERATED</i> | | | | | | | | | | | | |
| CONGELADA | 13.019 | 17.100 | 69.118 | 4.042 | 12.327 | 16.973 | 82.444 | 4.857 | 14.596 | 19.014 | 76.555 | 4.026 |
| <i>FROZEN</i> | | | | | | | | | | | | |
| Cuarto o corte del delantero con hueso | 3.637 | 3.790 | 15.798 | 4.169 | 4.209 | 4.385 | 21.075 | 4.806 | 3.223 | 3.359 | 15.561 | 4.633 |
| <i>Bonein forequarter or forequarter cut</i> | | | | | | | | | | | | |
| Cuarto o corte del trasero con hueso | 832 | 867 | 7.296 | 8.417 | 636 | 662 | 7.187 | 10.849 | 777 | 810 | 6.133 | 7.571 |
| <i>Bonein hindquarter or hindquarter cut</i> | | | | | | | | | | | | |
| Canal, media canal, cuarto compensado, cuarto combinado con hueso | 3.788 | 3.947 | 18.223 | 4.617 | 1.836 | 1.914 | 10.849 | 5.670 | 5.662 | 5.900 | 24.497 | 4.152 |
| <i>Bonein carcass, side, compensated quarters, combined quarters</i> | | | | | | | | | | | | |
| Otras carnes con hueso | 1.497 | 1.560 | 5.114 | 3.278 | 1.831 | 1.908 | 5.984 | 3.136 | 1.416 | 1.476 | 4.303 | 2.915 |
| <i>Other bonein meats</i> | | | | | | | | | | | | |
| Cuarto o corte del delantero sin hueso | 82 | 173 | 361 | 2.086 | 140 | 297 | 775 | 2.607 | 166 | 353 | 658 | 1.864 |
| <i>Boneless forequarter or forequarter cut</i> | | | | | | | | | | | | |
| Cuarto o corte del trasero sin hueso | 2.686 | 5.706 | 20.839 | 3.652 | 3.114 | 6.614 | 34.256 | 5.179 | 2.702 | 5.738 | 22.750 | 3.965 |
| <i>Boneless hindquarter or hindquarter cut</i> | | | | | | | | | | | | |
| Canal, media canal, cuarto compensado, cuarto combinado sin hueso | 6 | 12 | 50 | 4.143 | 71 | 151 | 820 | 5.438 | 194 | 412 | 1.556 | 3.775 |
| <i>Boneless carcass, side, compensated quarters, combined quarters</i> | | | | | | | | | | | | |
| Otras carnes sin hueso | | | | | | | | | 17 | 37 | 57 | 1.541 |
| <i>Other boneless meats</i> | | | | | | | | | | | | |
| Carnes chicas | 492 | 1.045 | 1.437 | 1.375 | 490 | 1.041 | 1.498 | 1.439 | 438 | 929 | 1.040 | 1.119 |
| <i>Generic trimmings</i> | | | | | | | | | | | | |
| ENFRIADA | 1.015 | 1.065 | 4.367 | 4.099 | 335 | 363 | 1.878 | 5.170 | 494 | 574 | 2.120 | 3.696 |
| <i>CHILLED</i> | | | | | | | | | | | | |
| Cuarto o corte del delantero con hueso | 4 | 4 | 31 | 7.427 | 4 | 4 | 31 | 7.427 | | | | |
| <i>Bonein forequarter or forequarter cut</i> | | | | | | | | | | | | |

Exportaciones de carne ovina - por producto



OVINE MEAT EXPORTS - BY PRODUCT
2010 - 2012

Volumen (peso embarque, peso canal) e importe FOB
Quantity (shipped weight, carcass weight) and FOB Value

Cuadro / Table 4.6

| PRODUCTO / PRODUCT | 2012 | | | | 2011 | | | | 2010 | | | |
|---|----------------|----------------|---------------|--------------|----------------|----------------|---------------|--------------|----------------|----------------|---------------|--------------|
| | TONS | | MILES DE USD | USD/TON | TONS | | MILES DE USD | USD/TON | TONS | | MILES DE USD | USD/TON |
| | PESO EMBARQUE | PESO CANAL | THOUS. USD | P. CANAL | PESO EMBARQUE | PESO CANAL | THOUS. USD | P. CANAL | PESO EMBARQUE | PESO CANAL | THOUS. USD | P. CANAL |
| | SHIPPED WEIGHT | CARCASE WEIGHT | | CARC. W. | SHIPPED WEIGHT | CARCASE WEIGHT | | CARC. W. | SHIPPED WEIGHT | CARCASE WEIGHT | | CARC. W. |
| Cuarto o corte del trasero con hueso <i>Bonein hindquarter or hindquarter cut</i> | 2 | 2 | 17 | 8.418 | 4 | 4 | 38 | 9.163 | | | | |
| Canal, media canal, cuarto compensado, cuarto combinado con hueso <i>Bonein carcass, side, compensated quarters, combined quarters</i> | 987 | 1.017 | 4.046 | 3.979 | 307 | 316 | 1.542 | 4.879 | 435 | 448 | 1.675 | 3.740 |
| Otras carnes con hueso <i>Other bonein meats</i> | 3 | 4 | 12 | 3.263 | 3 | 3 | 10 | 3.263 | | | | |
| Cuarto o corte del trasero sin hueso <i>Boneless hindquarter or hindquarter cut</i> | 18 | 39 | 262 | 6.751 | 17 | 36 | 257 | 7.195 | 59 | 126 | 445 | 3.542 |
| PRODUCTO CARNICO OVINO <i>OVINE MEAT PRODUCT</i> | 68 | 71 | 586 | 8.253 | | | | | | | | |
| CONGELADO <i>FROZEN</i> | 68 | 71 | 586 | 8.253 | | | | | | | | |
| Cuarto o corte del trasero con hueso <i>Bonein hindquarter or hindquarter cut</i> | 68 | 71 | 586 | 8.253 | | | | | | | | |
| TOTAL | 14.102 | 18.236 | 74.072 | 4.062 | 12.662 | 17.336 | 84.322 | 4.864 | 15.090 | 19.588 | 78.675 | 4.017 |

Exportaciones totales del sector cárnico - por exportador



TOTAL MEAT EXPORTS - BY EXPORTER
2010 - 2012

Importe FOB
FOB Value

Cuadro / Table 4.7

| EXPORTADOR / EXPORTER | 2012 | | 2011 | | 2010 | |
|--|----------------------------|------|----------------------------|------|----------------------------|------|
| | MILES DE USD THOUS. USD | % | MILES DE USD THOUS. USD | % | MILES DE USD THOUS. USD | % |
| FRIGORIFICO TACUAREMBO S.A. | 166.785 | 9,37 | 89.787 | 5,40 | 107.282 | 7,66 |
| PULSA S.A. | 122.237 | 6,86 | 97.827 | 5,89 | 90.019 | 6,42 |
| FRIGORIFICO SAN JACINTO-NIREA S.A. | 120.405 | 6,76 | 118.832 | 7,15 | 105.952 | 7,56 |
| FRIGORIFICO LAS PIEDRAS S.A. | 120.021 | 6,74 | 128.722 | 7,75 | 118.469 | 8,46 |
| FRIGORIFICO CANELONES S.A. | 119.718 | 6,72 | 141.643 | 8,52 | 80.690 | 5,76 |
| BILACOR S.A. | 103.975 | 5,84 | 97.652 | 5,88 | 52.035 | 3,71 |
| ESTABLECIMIENTOS COLONIA S.A. | 103.135 | 5,79 | 149.666 | 9,01 | 94.200 | 6,72 |
| CLEDINOR S.A. | 100.213 | 5,63 | 114.764 | 6,91 | 70.763 | 5,05 |
| FRIGORIFICO MATADERO CARRASCO S.A. | 96.344 | 5,41 | 88.462 | 5,32 | 87.079 | 6,22 |
| LORSINAL S.A. | 77.078 | 4,33 | 59.826 | 3,60 | 52.743 | 3,76 |
| ONTILCOR S.A. (FRIG. MATADERO PANDO) | 73.486 | 4,13 | 74.742 | 4,50 | 71.227 | 5,08 |
| CHIADEL S.A. | 72.960 | 4,10 | 65.578 | 3,95 | 56.051 | 4,00 |
| ERSINAL S.A. | 66.424 | 3,73 | 54.834 | 3,30 | 51.497 | 3,68 |
| BREEDERS & PACKERS URUGUAY S.A. | 57.400 | 3,22 | 26.467 | 1,59 | 1.008 | 0,07 |
| INALER S.A. | 53.119 | 2,98 | 53.424 | 3,21 | 75.105 | 5,36 |
| SIRSIL S.A. | 41.676 | 2,34 | 31.894 | 1,92 | 31.836 | 2,27 |
| FRIGORIFICO CASABLANCA S.A. | 40.027 | 2,25 | 39.907 | 2,40 | 29.201 | 2,08 |
| CARDAMA S.A. | 31.123 | 1,75 | 23.999 | 1,44 | 11.663 | 0,83 |
| COMPAÑIA INTERNACIONAL DE ALIMENTOS S.A. | 26.678 | 1,50 | 14.398 | 0,87 | 12.052 | 0,86 |
| GRANJA TRES ARROYOS URUGUAY S.A.- | 22.443 | 1,26 | 21.422 | 1,29 | 10.056 | 0,72 |
| FRIGOCERRO S.A. | 18.927 | 1,06 | 20.886 | 1,26 | 24.996 | 1,78 |
| CLAY S.A. | 18.122 | 1,02 | 18.285 | 1,10 | 12.274 | 0,88 |
| LOMA BONITA S.A. | 13.715 | 0,77 | 5.071 | 0,31 | | |
| HENIL S.A. | 12.016 | 0,67 | 12.257 | 0,74 | 15.394 | 1,10 |
| YARUS S.A. | 9.638 | 0,54 | 8.545 | 0,51 | 7.809 | 0,56 |
| SUC. CARLOS SCHNECK S.A. | 9.450 | 0,53 | 9.574 | 0,58 | 19.136 | 1,37 |
| SAREL S.A. | 8.277 | 0,46 | 7.593 | 0,46 | 5.413 | 0,39 |
| BERDICK S.A. | 8.152 | 0,46 | 8.063 | 0,49 | 6.829 | 0,49 |
| SAPOL S.A. | 5.740 | 0,32 | 7.144 | 0,43 | 5.571 | 0,40 |
| BAMIDAL S.A. | 5.553 | 0,31 | 5.626 | 0,34 | 5.007 | 0,36 |
| RONDATEL S.A. | 5.060 | 0,28 | 4.663 | 0,28 | 10.802 | 0,77 |
| OFERAN S.A. | 4.863 | 0,27 | 5.745 | 0,35 | 18.729 | 1,34 |
| GRINSOL S.A. | 4.414 | 0,25 | 3.278 | 0,20 | 3.531 | 0,25 |
| AGROINDUSTRIAL DEL ESTE S.A. | 3.955 | 0,22 | 4.222 | 0,25 | 4.201 | 0,30 |

Exportaciones totales del sector cárnico - por exportador



TOTAL MEAT EXPORTS - BY EXPORTER

Importe FOB
FOB Value

2010 - 2012

Cuadro / Table 4.7

| EXPORTADOR / EXPORTER | 2012 | | 2011 | | 2010 | |
|--|----------------------------|------|----------------------------|------|----------------------------|------|
| | MILES DE USD THOUS. USD | % | MILES DE USD THOUS. USD | % | MILES DE USD THOUS. USD | % |
| EREL S.A. | 3.675 | 0,21 | 3.151 | 0,19 | 1.954 | 0,14 |
| PALMINER S.A. | 3.214 | 0,18 | 5.999 | 0,36 | 1.308 | 0,09 |
| SOMICAR S.A. | 3.128 | 0,18 | | | 1.166 | 0,08 |
| DRASVEL S.A. | 3.061 | 0,17 | 679 | 0,04 | | |
| OCTOGONAL S.A. | 2.610 | 0,15 | 6.742 | 0,41 | 10.366 | 0,74 |
| DESPRO S.A. | 2.386 | 0,13 | 2.273 | 0,14 | 2.123 | 0,15 |
| UREXPORT S.A. | 2.332 | 0,13 | 2.316 | 0,14 | 2.334 | 0,17 |
| AVICOLA FRONTINI SOCIEDAD ANONIMA | 2.230 | 0,13 | | | | |
| PRADERA FELIZ S.A. | 1.980 | 0,11 | | | | |
| USINEL S.A. | 1.803 | 0,10 | 452 | 0,03 | 273 | 0,02 |
| DRINAL S.A. | 1.747 | 0,10 | 5.730 | 0,34 | 249 | 0,02 |
| ALIMENTOS ORGANICOS URUGUAYOS S.A. | 1.686 | 0,09 | 2.531 | 0,15 | 3.116 | 0,22 |
| KARELOY S.A. | 1.191 | 0,07 | 361 | 0,02 | 531 | 0,04 |
| DAMAXTIR S.A. | 1.055 | 0,06 | | | | |
| TECNOBLEN S.A. | 921 | 0,05 | 316 | 0,02 | 575 | 0,04 |
| COOP.AG. LTDA. DE PROD. Y COM. AVICOLA | 862 | 0,05 | 227 | 0,01 | 68 | (.) |
| CVF LTDA | 622 | 0,03 | 374 | 0,02 | 98 | 0,01 |
| CARNE ABERDEEN ANGUS DEL URUGUAY S.A. | 570 | 0,03 | 2.023 | 0,12 | 1.417 | 0,10 |
| SYNTEX URUGUAYA S.A. | 380 | 0,02 | 2.720 | 0,16 | 4.299 | 0,31 |
| SIDERCOL S.A. | 299 | 0,02 | | | | |
| CUAREIM DEL NORTE SRL | 285 | 0,02 | 43 | (.) | 1.196 | 0,09 |
| PROBIOMONT S.A. | 270 | 0,02 | 558 | 0,03 | 587 | 0,04 |
| GORNET S.A. | 247 | 0,01 | | | | |
| JORMAR LTDA | 225 | 0,01 | 332 | 0,02 | 207 | 0,01 |
| COPAYAN S.A. | 218 | 0,01 | | | | |
| BARRACA RODO SRL | 217 | 0,01 | 585 | 0,04 | 589 | 0,04 |
| PUERTO REY S.A. | 202 | 0,01 | 683 | 0,04 | 479 | 0,03 |
| MIRASCO URUGUAY S.A. | 170 | 0,01 | 4.068 | 0,24 | 2.190 | 0,16 |
| SOUTH AMERICA PROTEINS S.A. | 82 | (.) | 52 | (.) | | |
| LENCINA SOCIEDAD COLECTIVA | 64 | (.) | | | | |
| COMPAÑIA DE OLEOS Y MANTEQUILLAS S.A. | 16 | (.) | | | | |
| ELBIO PEREZ RODRIGUEZ S.A. | 6 | (.) | 85 | 0,01 | 95 | 0,01 |
| FADICAR S.A. | 2 | (.) | | | | |
| IS MONTE S.A. | | | | | 19 | (.) |

Exportaciones totales del sector cárnico - por exportador



TOTAL MEAT EXPORTS - BY EXPORTER

Importe FOB
FOB Value

2010 - 2012

Cuadro / Table 4.7

| EXPORTADOR / EXPORTER | 2012 | | 2011 | | 2010 | |
|-------------------------------|----------------------------|---------------|----------------------------|---------------|----------------------------|---------------|
| | MILES DE USD THOUS. USD | % | MILES DE USD THOUS. USD | % | MILES DE USD THOUS. USD | % |
| CARNE HEREFORD DEL URUGUAY SA | | | | | 128 | 0,01 |
| CLADEMAR S.A. | | | | | 7.536 | 0,54 |
| RANILUR S.A. | | | | | 2.375 | 0,17 |
| LIRTIX S.A. | | | | | 594 | 0,04 |
| BRANIGAL S.A. | | | | | 817 | 0,06 |
| AGROSURY SOCIEDAD ANONIMA | | | | | 770 | 0,05 |
| DRIMELY S.A. | | | | | 335 | 0,02 |
| CATTIVELLI HNOS. S.A. | | | 2 | (.) | 4 | (.) |
| ÑANDUGUAY SRL | | | 6 | (.) | 9 | (.) |
| DOLIMIX S.A. | | | 8 | (.) | 459 | 0,03 |
| NIDERA URUGUAYA S.A. | | | 803 | 0,05 | 2.833 | 0,20 |
| AGRAY S.A. | | | | | 848 | 0,06 |
| TRIPUY S.A. | | | 278 | 0,02 | | |
| BALDONY S.A. | | | 3.525 | 0,21 | | |
| BEST CHICKEN TRADING SRL | | | 68 | (.) | 516 | 0,04 |
| TOTAL | 1.780.883 | 100,00 | 1.661.787 | 100,00 | 1.401.087 | 100,00 |

Exportaciones de carne bovina - por destino



BEEF EXPORTS - BY DESTINATION
2010 - 2012

Volumen (peso embarque), Tons.
 Quantity (shipped weight), Tons.

Cuadro / Table 4.8

| DESTINO / DESTINATION | REFRIGERADA / REFRIGERATED | | | | | | PRODUCTO CÁRNICO BOVINO | | | TOTAL | | |
|-----------------------|----------------------------|---------|---------|------------------|--------|--------|-------------------------|------|-------|---------|---------|---------|
| | CONGELADA FROZEN | | | ENFRIADA CHILLED | | | BEEF PRODUCT | | | 2012 | 2011 | 2010 |
| | 2012 | 2011 | 2010 | 2012 | 2011 | 2010 | 2012 | 2011 | 2010 | | | |
| • EUROPA | 94.344 | 106.221 | 116.523 | 18.717 | 15.091 | 15.316 | 300 | 206 | 2.313 | 113.360 | 121.518 | 134.153 |
| EUROPE | | | | | | | | | | | | |
| •• UNION EUROPEA | 24.684 | 26.747 | 29.940 | 15.599 | 12.919 | 12.585 | 300 | 206 | 2.313 | 40.583 | 39.872 | 44.838 |
| EUROPEAN UNION | | | | | | | | | | | | |
| PAÍSES BAJOS | 4.017 | 3.648 | 5.031 | 4.896 | 2.796 | 3.331 | | | | 8.913 | 6.444 | 8.361 |
| NETHERLANDS | | | | | | | | | | | | |
| ALEMANIA | 2.549 | 3.302 | 2.898 | 4.744 | 4.025 | 3.544 | | | | 7.294 | 7.327 | 6.442 |
| GERMANY | | | | | | | | | | | | |
| ITALIA | 7.627 | 7.271 | 7.160 | 923 | 93 | 535 | | | | 8.550 | 7.363 | 7.695 |
| ITALY | | | | | | | | | | | | |
| REINO UNIDO | 4.441 | 5.221 | 6.941 | 2.064 | 2.194 | 1.609 | 299 | 206 | 2.313 | 6.804 | 7.621 | 10.864 |
| UNITED KINGDOM | | | | | | | | | | | | |
| ESPAÑA | 3.725 | 4.506 | 4.000 | 1.763 | 2.667 | 2.046 | | | | 5.488 | 7.173 | 6.045 |
| SPAIN | | | | | | | | | | | | |
| SUECIA | 1.309 | 1.217 | 1.032 | 843 | 572 | 567 | | | | 2.152 | 1.789 | 1.599 |
| SWEDEN | | | | | | | | | | | | |
| PORTUGAL | 309 | 371 | 467 | 214 | 324 | 470 | | | | 523 | 695 | 937 |
| PORTUGAL | | | | | | | | | | | | |
| FINLANDIA | 152 | 167 | 157 | 33 | 131 | 245 | | | | 185 | 298 | 402 |
| FINLAND | | | | | | | | | | | | |
| DINAMARCA | 98 | 57 | 67 | 78 | 22 | 86 | | | | 176 | 79 | 153 |
| DENMARK | | | | | | | | | | | | |
| FRANCIA | 182 | 443 | 394 | (.) | | 50 | | | (.) | 182 | 443 | 444 |
| FRANCE | | | | | | | | | | | | |
| IRLANDA | 231 | 407 | 1.591 | | | | | | | 231 | 407 | 1.591 |
| IRELAND | | | | | | | | | | | | |
| REPÚBLICA CHECA | | | | 40 | 73 | 97 | | | | 40 | 73 | 97 |
| CZECH REPUBLIC | | | | | | | | | | | | |
| ESTONIA | 35 | 124 | 176 | | | | | | | 35 | 124 | 176 |
| ESTONIA | | | | | | | | | | | | |
| MALTA | 10 | 13 | | | | | | | | 10 | 13 | |
| MALTA | | | | | | | | | | | | |
| POLONIA | | | | | | | 1 | (.) | | 1 | (.) | |
| POLAND | | | | | | | | | | | | |
| BÉLGICA | | | 25 | | 23 | 3 | | | | | 23 | 28 |
| BELGIUM | | | | | | | | | | | | |
| LUXEMBURGO | | | | | | 2 | | | | | | 2 |
| LUXEMBOURG | | | | | | | | | | | | |

Exportaciones de carne bovina - por destino



BEEF EXPORTS - BY DESTINATION
2010 - 2012

Volumen (peso embarque), Tons.
Quantity (shipped weight), Tons.

Cuadro / Table 4.8

| DESTINO / DESTINATION | REFRIGERADA / REFRIGERATED | | | | | | PRODUCTO CÁRNICO BOVINO | | | TOTAL | | |
|---|----------------------------|--------|--------|------------------|--------|--------|-------------------------|-------|-------|--------|--------|--------|
| | CONGELADA FROZEN | | | ENFRIADA CHILLED | | | BEEF PRODUCT | | | | | |
| | 2012 | 2011 | 2010 | 2012 | 2011 | 2010 | 2012 | 2011 | 2010 | 2012 | 2011 | 2010 |
| LITUANIA <i>LITHUANIA</i> | | | | | | | | | | | | |
| •• RESTO DE EUROPA <i>REST OF EUROPE</i> | 69.660 | 79.474 | 86.583 | 3.118 | 2.171 | 2.732 | | | | 72.778 | 81.645 | 89.315 |
| FEDERACION RUSA <i>RUSSIAN FEDERATION</i> | 66.377 | 75.756 | 81.513 | | 1 | 16 | | | | 66.377 | 75.757 | 81.529 |
| SUIZA <i>SWITZERLAND</i> | 199 | 196 | 207 | 1.919 | 1.278 | 1.066 | | | | 2.118 | 1.474 | 1.273 |
| ISLAS CANARIAS <i>CANARY ISLANDS</i> | 1.032 | 1.673 | 3.070 | 868 | 660 | 1.352 | | | | 1.900 | 2.332 | 4.422 |
| NORUEGA <i>NORWAY</i> | 766 | 888 | 891 | 195 | 129 | 147 | | | | 961 | 1.017 | 1.038 |
| CROACIA <i>CROATIA</i> | 584 | 415 | 604 | | | | | | | 584 | 415 | 604 |
| ISLA MADEIRA <i>MADEIRA ISLAND</i> | 164 | 140 | 177 | 136 | 103 | 150 | | | | 299 | 243 | 327 |
| BOSNIA Y HERZEGOVINA <i>BOSNIA AND HERZEGOVINA</i> | 285 | 262 | | | | | | | | 285 | 262 | |
| ALBANIA <i>ALBANIA</i> | 155 | 49 | 122 | | | | | | | 155 | 49 | 122 |
| TURQUÍA <i>TURKEY</i> | 48 | | | | | | | | | 48 | | |
| GEORGIA <i>GEORGIA</i> | 50 | | | | | | | | | 50 | | |
| BIELORRUSIA <i>BELARUS</i> | | 96 | | | | | | | | | 96 | |
| • AMERICA <i>AMERICA</i> | 55.617 | 43.462 | 46.401 | 25.558 | 18.859 | 18.664 | 4.168 | 5.568 | 3.497 | 85.343 | 67.890 | 68.563 |
| •• NAFTA <i>NAFTA</i> | 35.329 | 20.039 | 23.124 | 1.265 | 1.732 | 2.332 | 3.713 | 4.859 | 2.547 | 40.307 | 26.629 | 28.002 |
| ESTADOS UNIDOS <i>UNITED STATES</i> | 22.289 | 12.762 | 15.536 | 1.228 | 1.721 | 2.173 | 3.598 | 4.782 | 2.451 | 27.114 | 19.264 | 20.160 |
| CANADÁ <i>CANADA</i> | 13.036 | 7.277 | 7.540 | 22 | | 159 | 115 | 77 | 95 | 13.173 | 7.354 | 7.795 |
| MÉXICO <i>MEXICO</i> | 5 | | 48 | 15 | 10 | | | | | 20 | 10 | 48 |
| •• MERCOSUR <i>MERCOSUR</i> | 11.312 | 8.217 | 9.325 | 23.989 | 17.078 | 16.136 | 442 | 672 | 804 | 35.743 | 25.968 | 26.265 |

Exportaciones de carne bovina - por destino



BEEF EXPORTS - BY DESTINATION
2010 - 2012

Volumen (peso embarque), Tons.
 Quantity (shipped weight), Tons.

Cuadro / Table 4.8

| DESTINO / DESTINATION | REFRIGERADA / REFRIGERATED | | | | | | PRODUCTO CÁRNICO BOVINO | | | TOTAL | | |
|---|----------------------------|--------|--------|------------------|-------|-------|-------------------------|------|------|--------|--------|--------|
| | CONGELADA FROZEN | | | ENFRIADA CHILLED | | | BEEF PRODUCT | | | 2012 | 2011 | 2010 |
| | 2012 | 2011 | 2010 | 2012 | 2011 | 2010 | 2012 | 2011 | 2010 | | | |
| CHILE <i>CHILE</i> | 3.552 | 3.162 | 5.335 | 15.702 | 8.659 | 8.651 | 419 | 649 | 459 | 19.672 | 12.470 | 14.445 |
| BRASIL <i>BRAZIL</i> | 4.760 | 5.031 | 3.918 | 7.939 | 7.204 | 5.763 | 24 | 23 | 325 | 12.722 | 12.258 | 10.006 |
| VENEZUELA <i>VENEZUELA</i> | 2.999 | | | | | | | | | 2.999 | | |
| ARGENTINA <i>ARGENTINA</i> | | 24 | 72 | 348 | 1.215 | 1.722 | | | 20 | 349 | 1.239 | 1.814 |
| PARAGUAY <i>PARAGUAY</i> | 1 | | | | | | | | | 1 | | |
| •• RESTO DE AMERICA <i>REST OF AMERICA</i> | 8.960 | 15.147 | 11.258 | 279 | 44 | 159 | 12 | 37 | 146 | 9.252 | 15.229 | 11.563 |
| VENEZUELA <i>VENEZUELA</i> | 6.748 | 13.532 | 7.772 | 200 | | 110 | | | 4 | 6.948 | 13.532 | 7.886 |
| TRINIDAD Y TOBAGO <i>TRINIDAD AND TOBAGO</i> | 1.309 | 927 | 1.797 | | | | | | 18 | 1.309 | 927 | 1.815 |
| BARBADOS <i>BARBADOS</i> | 606 | 370 | 500 | | | | | | | 606 | 370 | 500 |
| PERÚ <i>PERU</i> | 173 | 66 | 61 | 24 | 20 | 12 | | | 23 | 197 | 85 | 96 |
| COLOMBIA <i>COLOMBIA</i> | | | 2 | 53 | 20 | 20 | | 1 | | 53 | 21 | 22 |
| ECUADOR <i>ECUADOR</i> | 29 | 44 | 46 | 2 | 5 | 16 | | | | 32 | 48 | 61 |
| GRANADA <i>GRENADA</i> | 28 | | 24 | | | | | | | 28 | | 24 |
| BAHAMAS <i>BAHAMAS</i> | 27 | | 48 | | | | | | 72 | 27 | | 120 |
| CUBA <i>CUBA</i> | 26 | 209 | 1.008 | | | 1 | | 2 | 18 | 26 | 211 | 1.027 |
| BERMUDAS <i>BERMUDA</i> | 14 | | | | | | | | | 14 | | |
| HAITÍ <i>HAITI</i> | | | | | | | 12 | 17 | 10 | 12 | 17 | 10 |
| SURINAM <i>SURINAME</i> | | | | | | | | 16 | | | 16 | |
| REPÚBLICA DOMINICANA <i>DOMINICAN REPUBLIC</i> | | | | | | | | 1 | 1 | | 1 | 1 |

Exportaciones de carne bovina - por destino



BEEF EXPORTS - BY DESTINATION
2010 - 2012

Volumen (peso embarque), Tons.
Quantity (shipped weight), Tons.

Cuadro / Table 4.8

| DESTINO / DESTINATION | REFRIGERADA / REFRIGERATED | | | | | | PRODUCTO CÁRNICO BOVINO | | | TOTAL | | |
|-----------------------------|----------------------------|--------|--------|------------------|------|------|-------------------------|------|------|--------|--------|--------|
| | CONGELADA FROZEN | | | ENFRIADA CHILLED | | | BEEF PRODUCT | | | | | |
| | 2012 | 2011 | 2010 | 2012 | 2011 | 2010 | 2012 | 2011 | 2010 | 2012 | 2011 | 2010 |
| •• UNION EUROPEA | 10 | 55 | 109 | 25 | 5 | 16 | | | | 35 | 60 | 126 |
| EUROPEAN UNION | | | | | | | | | | | | |
| PAÍSES BAJOS | 10 | 49 | 73 | 25 | | | | | | 35 | 49 | 73 |
| NETHERLANDS | | | | | | | | | | | | |
| FRANCIA | | 6 | 36 | | 5 | 16 | | | | | 11 | 53 |
| FRANCE | | | | | | | | | | | | |
| •• RESTO DE EUROPA | 5 | 4 | 1 | | | | | | | 5 | 4 | 1 |
| REST OF EUROPE | | | | | | | | | | | | |
| ISLAS MALVINAS | 5 | 4 | 1 | | | | | | | 5 | 4 | 1 |
| FALKLAND ISLANDS (MALVINAS) | | | | | | | | | | | | |
| •• OTROS DESTINOS | | | 2.583 | | | 22 | | | | | | 2.605 |
| OTHERS | | | | | | | | | | | | |
| ZONA FRANCA LIBERTAD | | | 2.583 | | | 22 | | | | | | 2.605 |
| • ASIA | 53.128 | 32.495 | 33.405 | 19 | 1 | 375 | | 5 | 1 | 53.148 | 32.502 | 33.781 |
| ASIA | | | | | | | | | | | | |
| •• ASIA | 53.128 | 32.495 | 33.405 | 19 | 1 | 375 | | 5 | 1 | 53.148 | 32.502 | 33.781 |
| ASIA | | | | | | | | | | | | |
| ISRAEL | 26.609 | 16.627 | 12.581 | 19 | | | | | | 26.628 | 16.627 | 12.581 |
| ISRAEL | | | | | | | | | | | | |
| REPÚBLICA POPULAR CHINA | 21.150 | 11.608 | 12.729 | | | (.) | | 4 | (.) | 21.150 | 11.611 | 12.729 |
| CHINA | | | | | | | | | | | | |
| SINGAPUR | 1.897 | 1.842 | 2.450 | | | | | | | 1.897 | 1.842 | 2.450 |
| SINGAPORE | | | | | | | | | | | | |
| KAZAJISTÁN | 2.228 | 601 | 50 | | | | | | | 2.228 | 601 | 50 |
| KAZAKHSTAN | | | | | | | | | | | | |
| ZONA NEUTRAL PALESTINA | 677 | 738 | 379 | | | | | | | 677 | 738 | 379 |
| PALESTINIAN NEUTRAL ZONE | | | | | | | | | | | | |
| KUWAIT | 205 | 180 | 137 | | 1 | 4 | | | | 205 | 182 | 141 |
| KUWAIT | | | | | | | | | | | | |
| JORDANIA | 292 | 416 | 267 | | | 26 | | | | 292 | 416 | 293 |
| JORDAN | | | | | | | | | | | | |
| ARABIA SAUDITA | 54 | 354 | 1.882 | | | | | | | 54 | 354 | 1.882 |
| SAUDI ARABIA | | | | | | | | | | | | |
| LÍBANO | 16 | | 52 | | (.) | 345 | | | | 16 | (.) | 397 |
| LEBANON | | | | | | | | | | | | |

Exportaciones de carne bovina - por destino



BEEF EXPORTS - BY DESTINATION
2010 - 2012

Volumen (peso embarque), Tons.
Quantity (shipped weight), Tons.

Cuadro / Table 4.8

| DESTINO / DESTINATION | REFRIGERADA / REFRIGERATED | | | | | | PRODUCTO CÁRNICO BOVINO | | | TOTAL | | |
|--|----------------------------|-------|-------|------------------|------|------|-------------------------|------|------|-------|-------|-------|
| | CONGELADA FROZEN | | | ENFRIADA CHILLED | | | BEEF PRODUCT | | | | | |
| | 2012 | 2011 | 2010 | 2012 | 2011 | 2010 | 2012 | 2011 | 2010 | 2012 | 2011 | 2010 |
| VIETNAM VIET NAM | | | 132 | (.) | | | | | | (.) | | 132 |
| IRÁN IRAN, ISLAMIC REPUBLIC OF | | | 485 | | | | | | | | | 485 |
| EMIRATOS ÁRABES UNIDOS UNITED ARAB EMIRATES | | 131 | 27 | | | | | | | | 131 | 27 |
| MALASIA MALAYSIA | | | 2.234 | | | | | | 1 | | | 2.235 |
| JAPÓN JAPAN | | | | | | | | 2 | | | | 2 |
| • AFRICA AFRICA | 2.396 | 4.099 | 7.589 | 71 | 69 | 77 | 1 | (.) | 1 | 2.467 | 4.169 | 7.667 |
| •• UNION EUROPEA EUROPEAN UNION | 1.020 | 1.005 | 551 | 71 | 67 | 75 | 1 | (.) | 1 | 1.091 | 1.073 | 627 |
| FRANCIA FRANCE | 1.020 | 1.005 | 551 | 71 | 67 | 75 | 1 | (.) | 1 | 1.091 | 1.073 | 627 |
| •• AFRICA AFRICA | 1.376 | 3.094 | 7.038 | | 2 | 2 | | | (.) | 1.376 | 3.096 | 7.039 |
| ANGOLA ANGOLA | 404 | 388 | 245 | | (.) | | | | | 404 | 388 | 245 |
| SUDÁFRICA SOUTH AFRICA | 700 | 2.301 | 2.395 | | | | | | | 700 | 2.301 | 2.395 |
| ARGELIA ALGERIA | 168 | 105 | 2.943 | | | | | | | 168 | 105 | 2.943 |
| GABÓN GABON | 79 | 81 | 10 | | | | | | | 79 | 81 | 10 |
| CABO VERDE CAPE VERDE | 24 | | | | | | | | | 24 | | |
| SENEGAL SENEGAL | 1 | 15 | 29 | | 2 | 2 | | | | 1 | 17 | 30 |
| COMORAS COMOROS | | | 127 | | | | | | | | | 127 |
| REPÚBLICA DEL CONGO CONGO | | 36 | | | | | | | | | 36 | |
| EGIPTO EGYPT | | 102 | 979 | | | | | | (.) | | 102 | 980 |
| TÚNEZ TUNISIA | | 25 | 207 | | | | | | | | 25 | 207 |

Exportaciones de carne bovina - por destino



BEEF EXPORTS - BY DESTINATION
2010 - 2012

Volumen (peso embarque), Tons.
Quantity (shipped weight), Tons.

Cuadro / Table 4.8

| DESTINO / DESTINATION | REFRIGERADA / REFRIGERATED | | | | | | PRODUCTO CÁRNICO BOVINO | | | TOTAL | | |
|--------------------------|----------------------------|----------------|----------------|------------------|---------------|---------------|-------------------------|--------------|--------------|----------------|----------------|----------------|
| | CONGELADA FROZEN | | | ENFRIADA CHILLED | | | BEEF PRODUCT | | | | | |
| | 2012 | 2011 | 2010 | 2012 | 2011 | 2010 | 2012 | 2011 | 2010 | 2012 | 2011 | 2010 |
| LIBERIA | 27 | | | | | | | | | 27 | | |
| <i>LIBERIA</i> | | | | | | | | | | | | |
| GUINEA ECUATORIAL | 15 | | 77 | | | | | | | 15 | | 77 |
| <i>EQUATORIAL GUINEA</i> | | | | | | | | | | | | |
| COSTA DE MARFIL | 26 | | | | | | | | | 26 | | |
| <i>COTE D IVOIRE</i> | | | | | | | | | | | | |
| • OCEANIA | 759 | 757 | 984 | (.) | | | 18 | 18 | 60 | 777 | 775 | 1.044 |
| <i>OCEANIA</i> | | | | | | | | | | | | |
| •• OCEANIA | 759 | 757 | 984 | (.) | | | 18 | 18 | 60 | 777 | 775 | 1.044 |
| <i>OCEANIA</i> | | | | | | | | | | | | |
| POLINESIA FRANCESA | 759 | 757 | 984 | (.) | | | 18 | 18 | 60 | 777 | 775 | 1.044 |
| <i>FRENCH POLYNESIA</i> | | | | | | | | | | | | |
| • OTRO | 456 | | | | | | | | | 456 | | |
| <i>OTHER</i> | | | | | | | | | | | | |
| •• OTROS DESTINOS | 456 | | | | | | | | | 456 | | |
| <i>OTHERS</i> | | | | | | | | | | | | |
| PROVEEDURÍA MARÍTIMA | 456 | | | | | | | | | 456 | | |
| <i>SHIP CHANDLER</i> | | | | | | | | | | | | |
| TOTAL | 206.243 | 187.035 | 205.358 | 44.365 | 34.021 | 34.432 | 4.486 | 5.798 | 5.873 | 255.095 | 226.853 | 245.663 |

Nota: Los totales pueden no coincidir con la suma de los parciales por razones de redondeo de cifras.
Note: Grand totals might not coincide with exact data addition due to round-up of numbers.

Exportaciones de carne bovina - por destino



BEEF EXPORTS - BY DESTINATION
2010 - 2012

Volumen (peso canal), Tons.
 Quantity (carcase weight), Tons.

Cuadro / Table 4.9

| DESTINO / DESTINATION | REFRIGERADA / REFRIGERATED | | | | | | PRODUCTO CÁRNICO BOVINO | | | TOTAL | | |
|-----------------------|----------------------------|---------|---------|------------------|--------|--------|-------------------------|------|-------|---------|---------|---------|
| | CONGELADA FROZEN | | | ENFRIADA CHILLED | | | BEEF PRODUCT | | | 2012 | 2011 | 2010 |
| | 2012 | 2011 | 2010 | 2012 | 2011 | 2010 | 2012 | 2011 | 2010 | | | |
| • EUROPA | 138.359 | 156.820 | 171.009 | 26.799 | 21.603 | 21.910 | 1.206 | 901 | 7.116 | 166.364 | 179.325 | 200.035 |
| • EUROPE | | | | | | | | | | | | |
| •• UNION EUROPEA | 35.615 | 38.373 | 43.113 | 22.359 | 18.507 | 18.014 | 1.206 | 901 | 7.116 | 59.180 | 57.781 | 68.243 |
| • EUROPEAN UNION | | | | | | | | | | | | |
| PAÍSES BAJOS | 5.906 | 5.251 | 7.213 | 7.035 | 4.004 | 4.767 | | | | 12.941 | 9.255 | 11.980 |
| NETHERLANDS | | | | | | | | | | | | |
| ALEMANIA | 3.623 | 4.705 | 4.122 | 6.780 | 5.749 | 5.057 | | | | 10.403 | 10.455 | 9.179 |
| GERMANY | | | | | | | | | | | | |
| ITALIA | 10.845 | 10.328 | 10.194 | 1.325 | 133 | 769 | | | | 12.170 | 10.461 | 10.963 |
| ITALY | | | | | | | | | | | | |
| REINO UNIDO | 6.365 | 7.456 | 10.071 | 2.952 | 3.143 | 2.300 | 1.202 | 901 | 7.116 | 10.520 | 11.499 | 19.486 |
| UNITED KINGDOM | | | | | | | | | | | | |
| ESPAÑA | 5.525 | 6.620 | 5.862 | 2.526 | 3.834 | 2.934 | | | | 8.051 | 10.453 | 8.797 |
| SPAIN | | | | | | | | | | | | |
| SUECIA | 1.872 | 1.737 | 1.469 | 1.215 | 824 | 819 | | | | 3.087 | 2.562 | 2.288 |
| SWEDEN | | | | | | | | | | | | |
| PORTUGAL | 441 | 530 | 668 | 308 | 464 | 673 | | | | 750 | 994 | 1.341 |
| PORTUGAL | | | | | | | | | | | | |
| FINLANDIA | 216 | 239 | 226 | 47 | 188 | 352 | | | | 263 | 427 | 577 |
| FINLAND | | | | | | | | | | | | |
| DINAMARCA | 139 | 81 | 95 | 112 | 31 | 124 | | | | 251 | 112 | 218 |
| DENMARK | | | | | | | | | | | | |
| FRANCIA | 263 | 644 | 560 | (.) | | 73 | | | (.) | 263 | 644 | 633 |
| FRANCE | | | | | | | | | | | | |
| IRLANDA | 356 | 583 | 2.348 | | | | | | | 356 | 583 | 2.348 |
| IRELAND | | | | | | | | | | | | |
| REPÚBLICA CHECA | | | | 57 | 105 | 139 | | | | 57 | 105 | 139 |
| CZECH REPUBLIC | | | | | | | | | | | | |
| ESTONIA | 50 | 180 | 250 | | | | | | | 50 | 180 | 250 |
| ESTONIA | | | | | | | | | | | | |
| MALTA | 15 | 19 | | | | | | | | 15 | 19 | |
| MALTA | | | | | | | | | | | | |
| POLONIA | | | | | | | 4 | (.) | | 4 | (.) | |
| POLAND | | | | | | | | | | | | |
| BÉLGICA | | | 36 | | 33 | 5 | | | | | 33 | 40 |
| BELGIUM | | | | | | | | | | | | |
| LUXEMBURGO | | | | | | 3 | | | | | | 3 |
| LUXEMBOURG | | | | | | | | | | | | |

Exportaciones de carne bovina - por destino



BEEF EXPORTS - BY DESTINATION
2010 - 2012

Volumen (peso canal), Tons.
Quantity (carcase weight), Tons.

Cuadro / Table 4.9

| DESTINO / DESTINATION | REFRIGERADA / REFRIGERATED | | | | | | PRODUCTO CÁRNICO BOVINO | | | TOTAL | | |
|---|----------------------------|---------|---------|------------------|--------|--------|-------------------------|--------|-------|---------|---------|---------|
| | CONGELADA FROZEN | | | ENFRIADA CHILLED | | | BEEF PRODUCT | | | | | |
| | 2012 | 2011 | 2010 | 2012 | 2011 | 2010 | 2012 | 2011 | 2010 | 2012 | 2011 | 2010 |
| LITUANIA <i>LITHUANIA</i> | | | | | | | | | | | | |
| •• RESTO DE EUROPA <i>REST OF EUROPE</i> | 102.744 | 118.448 | 127.896 | 4.440 | 3.096 | 3.896 | | | | 107.184 | 121.544 | 131.792 |
| FEDERACION RUSA <i>RUSSIAN FEDERATION</i> | 97.987 | 113.080 | 120.560 | | 2 | 24 | | | | 97.987 | 113.082 | 120.584 |
| SUIZA <i>SWITZERLAND</i> | 289 | 297 | 312 | 2.725 | 1.815 | 1.514 | | | | 3.014 | 2.112 | 1.827 |
| ISLAS CANARIAS <i>CANARY ISLANDS</i> | 1.469 | 2.384 | 4.389 | 1.240 | 940 | 1.930 | | | | 2.708 | 3.324 | 6.319 |
| NORUEGA <i>NORWAY</i> | 1.111 | 1.295 | 1.302 | 282 | 188 | 212 | | | | 1.394 | 1.482 | 1.515 |
| CROACIA <i>CROATIA</i> | 889 | 613 | 907 | | | | | | | 889 | 613 | 907 |
| ISLA MADEIRA <i>MADEIRA ISLAND</i> | 232 | 199 | 252 | 193 | 152 | 215 | | | | 426 | 351 | 468 |
| BOSNIA Y HERZEGOVINA <i>BOSNIA AND HERZEGOVINA</i> | 405 | 372 | | | | | | | | 405 | 372 | |
| ALBANIA <i>ALBANIA</i> | 223 | 69 | 173 | | | | | | | 223 | 69 | 173 |
| TURQUÍA <i>TURKEY</i> | 67 | | | | | | | | | 67 | | |
| GEORGIA <i>GEORGIA</i> | 72 | | | | | | | | | 72 | | |
| BIELORRUSIA <i>BELARUS</i> | | 139 | | | | | | | | | 139 | |
| • AMERICA <i>AMERICA</i> | 84.233 | 64.081 | 68.943 | 34.646 | 24.794 | 25.007 | 12.356 | 16.968 | 9.497 | 131.235 | 105.843 | 103.447 |
| •• NAFTA <i>NAFTA</i> | 55.283 | 30.616 | 35.316 | 1.829 | 2.549 | 3.441 | 11.671 | 15.909 | 7.962 | 68.784 | 49.075 | 46.720 |
| ESTADOS UNIDOS <i>UNITED STATES</i> | 34.483 | 19.055 | 23.227 | 1.777 | 2.534 | 3.205 | 11.356 | 15.716 | 7.721 | 47.616 | 37.305 | 34.153 |
| CANADÁ <i>CANADA</i> | 20.793 | 11.561 | 12.023 | 32 | | 236 | 315 | 194 | 241 | 21.140 | 11.755 | 12.500 |
| MÉXICO <i>MEXICO</i> | 7 | | 67 | 21 | 15 | | | | | 28 | 15 | 67 |
| •• MERCOSUR <i>MERCOSUR</i> | 15.760 | 11.160 | 12.968 | 32.369 | 22.173 | 21.284 | 666 | 975 | 1.182 | 48.796 | 34.308 | 35.433 |

Exportaciones de carne bovina - por destino



BEEF EXPORTS - BY DESTINATION
2010 - 2012

Volumen (peso canal), Tons.
 Quantity (carcase weight), Tons.

Cuadro / Table 4.9

| DESTINO / DESTINATION | REFRIGERADA / REFRIGERATED | | | | | | PRODUCTO CÁRNICO BOVINO | | | TOTAL | | |
|---|----------------------------|--------|--------|------------------|--------|--------|-------------------------|------|------|--------|--------|--------|
| | CONGELADA FROZEN | | | ENFRIADA CHILLED | | | BEEF PRODUCT | | | 2012 | 2011 | 2010 |
| | 2012 | 2011 | 2010 | 2012 | 2011 | 2010 | 2012 | 2011 | 2010 | | | |
| CHILE <i>CHILE</i> | 5.112 | 4.528 | 7.662 | 22.688 | 12.514 | 12.529 | 607 | 940 | 681 | 28.407 | 17.982 | 20.871 |
| BRASIL <i>BRAZIL</i> | 6.221 | 6.593 | 5.201 | 9.328 | 8.427 | 7.009 | 59 | 34 | 472 | 15.608 | 15.054 | 12.682 |
| VENEZUELA <i>VENEZUELA</i> | 4.425 | | | | | | | | | 4.425 | | |
| ARGENTINA <i>ARGENTINA</i> | | 40 | 105 | 353 | 1.232 | 1.746 | | | 29 | 353 | 1.272 | 1.880 |
| PARAGUAY <i>PARAGUAY</i> | 1 | | | | | | | | | 1 | | |
| •• RESTO DE AMERICA <i>REST OF AMERICA</i> | 13.167 | 22.216 | 16.726 | 413 | 64 | 227 | 18 | 84 | 353 | 13.598 | 22.364 | 17.306 |
| VENEZUELA <i>VENEZUELA</i> | 9.890 | 19.826 | 11.559 | 299 | | 156 | | | 11 | 10.189 | 19.826 | 11.727 |
| TRINIDAD Y TOBAGO <i>TRINIDAD AND TOBAGO</i> | 1.952 | 1.393 | 2.706 | | | | | | 53 | 1.952 | 1.393 | 2.759 |
| BARBADOS <i>BARBADOS</i> | 887 | 539 | 733 | | | | | | | 887 | 539 | 733 |
| PERÚ <i>PERU</i> | 249 | 96 | 88 | 35 | 29 | 18 | | | 34 | 284 | 124 | 140 |
| COLOMBIA <i>COLOMBIA</i> | | | 3 | 76 | 28 | 30 | | 4 | | 76 | 32 | 32 |
| ECUADOR <i>ECUADOR</i> | 39 | 59 | 63 | 3 | 7 | 22 | | | | 43 | 66 | 85 |
| GRANADA <i>GRENADA</i> | 47 | | 40 | | | | | | | 47 | | 40 |
| BAHAMAS <i>BAHAMAS</i> | 45 | | 72 | | | | | | 211 | 45 | | 283 |
| CUBA <i>CUBA</i> | 38 | 303 | 1.462 | | | 1 | | 6 | 26 | 38 | 308 | 1.490 |
| BERMUDAS <i>BERMUDA</i> | 20 | | | | | | | | | 20 | | |
| HAITÍ <i>HAITI</i> | | | | | | | 18 | 24 | 15 | 18 | 24 | 15 |
| SURINAM <i>SURINAME</i> | | | | | | | | 48 | | | 48 | |
| REPÚBLICA DOMINICANA <i>DOMINICAN REPUBLIC</i> | | | | | | | | 3 | 4 | | 3 | 4 |

Exportaciones de carne bovina - por destino



BEEF EXPORTS - BY DESTINATION
2010 - 2012

Volumen (peso canal), Tons.
Quantity (carcase weight), Tons.

Cuadro / Table 4.9

| DESTINO / DESTINATION | REFRIGERADA / REFRIGERATED | | | | | | PRODUCTO CÁRNICO BOVINO | | | TOTAL | | |
|-----------------------------|----------------------------|--------|--------|------------------|------|------|-------------------------|------|------|--------|--------|--------|
| | CONGELADA FROZEN | | | ENFRIADA CHILLED | | | BEEF PRODUCT | | | 2012 | 2011 | 2010 |
| | 2012 | 2011 | 2010 | 2012 | 2011 | 2010 | 2012 | 2011 | 2010 | | | |
| •• UNION EUROPEA | 14 | 82 | 158 | 35 | 8 | 23 | | | | 49 | 90 | 181 |
| EUROPEAN UNION | | | | | | | | | | | | |
| PAÍSES BAJOS | 14 | 75 | 106 | 35 | | | | | | 49 | 75 | 106 |
| NETHERLANDS | | | | | | | | | | | | |
| FRANCIA | | 7 | 52 | | 8 | 23 | | | | | 15 | 75 |
| FRANCE | | | | | | | | | | | | |
| •• RESTO DE EUROPA | 8 | 6 | 2 | | | | | | | 8 | 6 | 2 |
| REST OF EUROPE | | | | | | | | | | | | |
| ISLAS MALVINAS | 8 | 6 | 2 | | | | | | | 8 | 6 | 2 |
| FALKLAND ISLANDS (MALVINAS) | | | | | | | | | | | | |
| •• OTROS DESTINOS | | | 3.773 | | | 31 | | | | | | 3.804 |
| OTHERS | | | | | | | | | | | | |
| ZONA FRANCA LIBERTAD | | | 3.773 | | | 31 | | | | | | 3.804 |
| LIBERTY ZONE | | | | | | | | | | | | |
| • ASIA | 76.534 | 47.211 | 48.495 | 29 | 2 | 540 | | 14 | 2 | 76.563 | 47.228 | 49.037 |
| ASIA | | | | | | | | | | | | |
| •• ASIA | 76.534 | 47.211 | 48.495 | 29 | 2 | 540 | | 14 | 2 | 76.563 | 47.228 | 49.037 |
| ASIA | | | | | | | | | | | | |
| ISRAEL | 39.860 | 24.940 | 18.862 | 29 | | | | | | 39.888 | 24.940 | 18.862 |
| ISRAEL | | | | | | | | | | | | |
| REPÚBLICA POPULAR CHINA | 28.907 | 16.235 | 18.091 | | | (.) | | 10 | (.) | 28.907 | 16.245 | 18.091 |
| CHINA | | | | | | | | | | | | |
| SINGAPUR | 2.693 | 2.620 | 3.490 | | | | | | | 2.693 | 2.620 | 3.490 |
| SINGAPORE | | | | | | | | | | | | |
| KAZAJISTÁN | 3.278 | 879 | 72 | | | | | | | 3.278 | 879 | 72 |
| KAZAKHSTAN | | | | | | | | | | | | |
| ZONA NEUTRAL PALESTINA | 997 | 1.065 | 541 | | | | | | | 997 | 1.065 | 541 |
| PALESTINIAN NEUTRAL ZONE | | | | | | | | | | | | |
| KUWAIT | 297 | 251 | 199 | | 2 | 6 | | | | 297 | 252 | 205 |
| KUWAIT | | | | | | | | | | | | |
| JORDANIA | 424 | 602 | 387 | | | 40 | | | | 424 | 602 | 427 |
| JORDAN | | | | | | | | | | | | |
| ARABIA SAUDITA | 56 | 430 | 2.509 | | | | | | | 56 | 430 | 2.509 |
| SAUDI ARABIA | | | | | | | | | | | | |
| LÍBANO | 23 | | 75 | | (.) | 494 | | | | 23 | (.) | 569 |
| LEBANON | | | | | | | | | | | | |

Exportaciones de carne bovina - por destino



BEEF EXPORTS - BY DESTINATION
2010 - 2012

Volumen (peso canal), Tons.
Quantity (carcase weight), Tons.

Cuadro / Table 4.9

| DESTINO / DESTINATION | REFRIGERADA / REFRIGERATED | | | | | | PRODUCTO CÁRNICO BOVINO | | | TOTAL | | |
|--|----------------------------|-------|--------|------------------|------|------|-------------------------|------|------|-------|-------|--------|
| | CONGELADA FROZEN | | | ENFRIADA CHILLED | | | BEEF PRODUCT | | | | | |
| | 2012 | 2011 | 2010 | 2012 | 2011 | 2010 | 2012 | 2011 | 2010 | 2012 | 2011 | 2010 |
| VIETNAM VIET NAM | | | 192 | (.) | | | | | | (.) | | 192 |
| IRÁN IRAN, ISLAMIC REPUBLIC OF | | | 733 | | | | | | | | | 733 |
| EMIRATOS ÁRABES UNIDOS UNITED ARAB EMIRATES | | 189 | 39 | | | | | | | | 189 | 39 |
| MALASIA MALAYSIA | | | 3.304 | | | | | | 2 | | | 3.305 |
| JAPÓN JAPAN | | | | | | | | 5 | | | | 5 |
| • AFRICA AFRICA | 3.413 | 5.822 | 11.332 | 103 | 100 | 109 | 2 | 1 | 3 | 3.518 | 5.922 | 11.443 |
| •• UNION EUROPEA EUROPEAN UNION | 1.578 | 1.510 | 825 | 103 | 97 | 106 | 2 | 1 | 2 | 1.683 | 1.608 | 934 |
| FRANCIA FRANCE | 1.578 | 1.510 | 825 | 103 | 97 | 106 | 2 | 1 | 2 | 1.683 | 1.608 | 934 |
| •• AFRICA AFRICA | 1.835 | 4.312 | 10.506 | | 3 | 2 | | | 1 | 1.835 | 4.315 | 10.509 |
| ANGOLA ANGOLA | 452 | 423 | 278 | | (.) | | | | | 452 | 423 | 278 |
| SUDÁFRICA SOUTH AFRICA | 1.022 | 3.337 | 3.473 | | | | | | | 1.022 | 3.337 | 3.473 |
| ARGELIA ALGERIA | 244 | 151 | 4.503 | | | | | | | 244 | 151 | 4.503 |
| GABÓN GABON | 81 | 96 | 14 | | | | | | | 81 | 96 | 14 |
| CABO VERDE CAPE VERDE | 34 | | | | | | | | | 34 | | |
| SENEGAL SENEGAL | 2 | 21 | 41 | | 3 | 2 | | | | 2 | 24 | 43 |
| COMORAS COMOROS | | | 210 | | | | | | | | | 210 |
| REPÚBLICA DEL CONGO CONGO | | 37 | | | | | | | | | 37 | |
| EGIPTO EGYPT | | 163 | 1.525 | | | | | | 1 | | 163 | 1.526 |
| TÚNEZ TUNISIA | | 36 | 306 | | | | | | | | 36 | 306 |

Exportaciones de carne bovina - por destino



BEEF EXPORTS - BY DESTINATION
2010 - 2012

Volumen (peso canal), Tons.
Quantity (carcase weight), Tons.

Cuadro / Table 4.9

| DESTINO / DESTINATION | REFRIGERADA / REFRIGERATED | | | | | | PRODUCTO CÁRNICO BOVINO | | | TOTAL | | |
|--------------------------|----------------------------|----------------|----------------|------------------|---------------|---------------|-------------------------|---------------|---------------|----------------|----------------|----------------|
| | CONGELADA FROZEN | | | ENFRIADA CHILLED | | | BEEF PRODUCT | | | | | |
| | 2012 | 2011 | 2010 | 2012 | 2011 | 2010 | 2012 | 2011 | 2010 | 2012 | 2011 | 2010 |
| LIBERIA | 28 | | | | | | | | | 28 | | |
| <i>LIBERIA</i> | | | | | | | | | | | | |
| GUINEA ECUATORIAL | 21 | 116 | | | | | | | | 21 | 116 | |
| <i>EQUATORIAL GUINEA</i> | | | | | | | | | | | | |
| COSTA DE MARFIL | 41 | | | | | | | | | 41 | | |
| <i>COTE D IVOIRE</i> | | | | | | | | | | | | |
| • OCEANIA | 1.148 | 1.143 | 1.514 | 1 | | | 26 | 26 | 87 | 1.174 | 1.170 | 1.601 |
| <i>OCEANIA</i> | | | | | | | | | | | | |
| •• OCEANIA | 1.148 | 1.143 | 1.514 | 1 | | | 26 | 26 | 87 | 1.174 | 1.170 | 1.601 |
| <i>OCEANIA</i> | | | | | | | | | | | | |
| POLINESIA FRANCESA | 1.148 | 1.143 | 1.514 | 1 | | | 26 | 26 | 87 | 1.174 | 1.170 | 1.601 |
| <i>FRENCH POLYNESIA</i> | | | | | | | | | | | | |
| • OTRO | 663 | | | | | | | | | 663 | | |
| <i>OTHER</i> | | | | | | | | | | | | |
| •• OTROS DESTINOS | 663 | | | | | | | | | 663 | | |
| <i>OTHERS</i> | | | | | | | | | | | | |
| PROVEEDURÍA MARÍTIMA | 663 | | | | | | | | | 663 | | |
| <i>SHIP CHANDLER</i> | | | | | | | | | | | | |
| TOTAL | 303.686 | 275.078 | 301.955 | 61.577 | 46.500 | 47.566 | 13.590 | 17.911 | 16.705 | 378.853 | 339.489 | 366.225 |

Nota: Los totales pueden no coincidir con la suma de los parciales por razones de redondeo de cifras.
Note: Grand totals might not coincide with exact data addition due to round-up of numbers.

Exportaciones de carne bovina - por destino



BEEF EXPORTS - BY DESTINATION
2010 - 2012

Importe FOB, Miles de dólares
FOB value, Thousand dollars.

Cuadro / Table 4.10

| DESTINO / DESTINATION | REFRIGERADA / REFRIGERATED | | | | | | PRODUCTO CÁRNICO BOVINO | | | TOTAL | | |
|-----------------------|----------------------------|---------|---------|------------------|---------|---------|-------------------------|-------|-------|---------|---------|---------|
| | CONGELADA FROZEN | | | ENFRIADA CHILLED | | | BEEF PRODUCT | | | 2012 | 2011 | 2010 |
| | 2012 | 2011 | 2010 | 2012 | 2011 | 2010 | 2012 | 2011 | 2010 | | | |
| • EUROPA | 456.841 | 562.211 | 489.893 | 222.549 | 199.484 | 163.217 | 3.736 | 3.139 | 9.253 | 683.126 | 764.835 | 662.363 |
| EUROPE | | | | | | | | | | | | |
| •• UNION EUROPEA | 172.792 | 209.230 | 176.358 | 184.911 | 172.239 | 137.372 | 3.736 | 3.139 | 9.253 | 361.439 | 384.608 | 322.983 |
| EUROPEAN UNION | | | | | | | | | | | | |
| PAÍSES BAJOS | 28.339 | 30.849 | 33.327 | 56.317 | 40.036 | 39.961 | | | | 84.656 | 70.885 | 73.289 |
| NETHERLANDS | | | | | | | | | | | | |
| ALEMANIA | 19.062 | 31.003 | 19.836 | 64.624 | 59.785 | 43.137 | | | | 83.686 | 90.789 | 62.973 |
| GERMANY | | | | | | | | | | | | |
| ITALIA | 53.338 | 55.570 | 46.523 | 8.683 | 1.355 | 5.963 | | | | 62.021 | 56.925 | 52.485 |
| ITALY | | | | | | | | | | | | |
| REINO UNIDO | 27.666 | 34.263 | 32.501 | 23.177 | 28.199 | 16.680 | 3.720 | 3.138 | 9.252 | 54.562 | 65.600 | 58.433 |
| UNITED KINGDOM | | | | | | | | | | | | |
| ESPAÑA | 24.973 | 34.063 | 22.169 | 16.494 | 27.333 | 16.702 | | | | 41.467 | 61.396 | 38.871 |
| SPAIN | | | | | | | | | | | | |
| SUECIA | 11.184 | 10.031 | 6.452 | 11.491 | 8.442 | 6.017 | | | | 22.674 | 18.472 | 12.468 |
| SWEDEN | | | | | | | | | | | | |
| PORTUGAL | 2.543 | 3.639 | 3.372 | 2.020 | 3.495 | 3.843 | | | | 4.563 | 7.134 | 7.214 |
| PORTUGAL | | | | | | | | | | | | |
| FINLANDIA | 1.867 | 2.274 | 1.631 | 477 | 1.928 | 2.656 | | | | 2.344 | 4.202 | 4.287 |
| FINLAND | | | | | | | | | | | | |
| DINAMARCA | 888 | 575 | 488 | 1.026 | 326 | 847 | | | | 1.914 | 901 | 1.335 |
| DENMARK | | | | | | | | | | | | |
| FRANCIA | 1.459 | 3.541 | 2.194 | 5 | | 526 | | | 1 | 1.464 | 3.541 | 2.720 |
| FRANCE | | | | | | | | | | | | |
| IRLANDA | 1.144 | 2.421 | 6.716 | | | | | | | 1.144 | 2.421 | 6.716 |
| IRELAND | | | | | | | | | | | | |
| REPÚBLICA CHECA | | | | 598 | 987 | 956 | | | | 598 | 987 | 956 |
| CZECH REPUBLIC | | | | | | | | | | | | |
| ESTONIA | 245 | 833 | 864 | | | | | | | 245 | 833 | 864 |
| ESTONIA | | | | | | | | | | | | |
| MALTA | 82 | 169 | | | | | | | | 82 | 169 | |
| MALTA | | | | | | | | | | | | |
| POLONIA | | | | | | | 17 | 1 | | 17 | 1 | |
| POLAND | | | | | | | | | | | | |
| BÉLGICA | | | 287 | | 351 | 64 | | | | | 351 | 351 |
| BELGIUM | | | | | | | | | | | | |
| LUXEMBURGO | | | | | | 21 | | | | | | 21 |
| LUXEMBOURG | | | | | | | | | | | | |

Exportaciones de carne bovina - por destino



BEEF EXPORTS - BY DESTINATION
2010 - 2012

Importe FOB, Miles de dólares
FOB value, Thousand dollars.

Cuadro / Table 4.10

| DESTINO / DESTINATION | REFRIGERADA / REFRIGERATED | | | | | | PRODUCTO CÁRNICO BOVINO | | | TOTAL | | |
|---|----------------------------|---------|---------|------------------|---------|--------|-------------------------|--------|--------|---------|---------|---------|
| | CONGELADA FROZEN | | | ENFRIADA CHILLED | | | BEEF PRODUCT | | | | | |
| | 2012 | 2011 | 2010 | 2012 | 2011 | 2010 | 2012 | 2011 | 2010 | 2012 | 2011 | 2010 |
| LITUANIA <i>LITHUANIA</i> | | | | | 1 | | | | | | 1 | |
| •• RESTO DE EUROPA <i>REST OF EUROPE</i> | 284.048 | 352.981 | 313.534 | 37.638 | 27.246 | 25.845 | | | | 321.686 | 380.227 | 339.380 |
| FEDERACION RUSA <i>RUSSIAN FEDERATION</i> | 256.849 | 321.526 | 281.567 | | 9 | 141 | | | | 256.849 | 321.535 | 281.708 |
| SUIZA <i>SWITZERLAND</i> | 1.354 | 1.260 | 1.042 | 26.097 | 18.711 | 13.377 | | | | 27.451 | 19.971 | 14.419 |
| ISLAS CANARIAS <i>CANARY ISLANDS</i> | 7.988 | 12.515 | 18.308 | 8.106 | 6.230 | 10.075 | | | | 16.094 | 18.745 | 28.383 |
| NORUEGA <i>NORWAY</i> | 11.642 | 12.494 | 8.711 | 2.349 | 1.336 | 1.203 | | | | 13.991 | 13.830 | 9.914 |
| CROACIA <i>CROATIA</i> | 2.511 | 2.085 | 2.171 | | | | | | | 2.511 | 2.085 | 2.171 |
| ISLA MADEIRA <i>MADEIRA ISLAND</i> | 1.341 | 1.127 | 1.054 | 1.086 | 959 | 1.049 | | | | 2.427 | 2.086 | 2.103 |
| BOSNIA Y HERZEGOVINA <i>BOSNIA AND HERZEGOVINA</i> | 1.362 | 1.330 | | | | | | | | 1.362 | 1.330 | |
| ALBANIA <i>ALBANIA</i> | 647 | 251 | 681 | | | | | | | 647 | 251 | 681 |
| TURQUÍA <i>TURKEY</i> | 228 | | | | | | | | | 228 | | |
| GEORGIA <i>GEORGIA</i> | 126 | | | | | | | | | 126 | | |
| BIELORRUSIA <i>BELARUS</i> | | 393 | | | | | | | | | 393 | |
| • AMERICA <i>AMERICA</i> | 284.625 | 225.697 | 190.293 | 161.492 | 119.801 | 97.387 | 36.056 | 48.113 | 22.815 | 482.172 | 393.612 | 310.495 |
| •• NAFTA <i>NAFTA</i> | 168.620 | 96.302 | 84.105 | 11.280 | 12.312 | 14.175 | 34.029 | 44.891 | 19.810 | 213.929 | 153.505 | 118.090 |
| ESTADOS UNIDOS <i>UNITED STATES</i> | 115.423 | 66.348 | 60.888 | 10.936 | 12.196 | 13.184 | 32.982 | 44.188 | 19.110 | 159.341 | 122.732 | 93.182 |
| CANADÁ <i>CANADA</i> | 53.113 | 29.954 | 22.986 | 179 | | 992 | 1.047 | 703 | 700 | 54.340 | 30.657 | 24.677 |
| MÉXICO <i>MEXICO</i> | 83 | | 231 | 165 | 116 | | | | | 249 | 116 | 231 |
| •• MERCOSUR <i>MERCOSUR</i> | 63.596 | 49.689 | 40.514 | 147.663 | 106.840 | 81.867 | 1.994 | 3.074 | 2.568 | 213.253 | 159.603 | 124.949 |

Exportaciones de carne bovina - por destino



BEEF EXPORTS - BY DESTINATION

2010 - 2012

Importe FOB, Miles de dólares
FOB value, Thousand dollars.

Cuadro / Table 4.10

| DESTINO / DESTINATION | REFRIGERADA / REFRIGERATED | | | | | | PRODUCTO CÁRNICO BOVINO | | | TOTAL | | |
|---|----------------------------|--------|--------|------------------|--------|--------|-------------------------|-------|-------|---------|--------|--------|
| | CONGELADA FROZEN | | | ENFRIADA CHILLED | | | BEEF PRODUCT | | | 2012 | 2011 | 2010 |
| | 2012 | 2011 | 2010 | 2012 | 2011 | 2010 | 2012 | 2011 | 2010 | | | |
| CHILE <i>CHILE</i> | 16.441 | 14.690 | 18.904 | 94.725 | 53.329 | 43.655 | 1.936 | 2.951 | 1.326 | 113.103 | 70.971 | 63.884 |
| BRASIL <i>BRAZIL</i> | 29.917 | 34.908 | 21.413 | 51.671 | 49.301 | 34.102 | 58 | 123 | 1.149 | 81.646 | 84.331 | 56.664 |
| VENEZUELA <i>VENEZUELA</i> | 17.232 | | | | | | | | | 17.232 | | |
| ARGENTINA <i>ARGENTINA</i> | | 92 | 197 | 1.267 | 4.210 | 4.110 | | | 94 | 1.267 | 4.302 | 4.400 |
| PARAGUAY <i>PARAGUAY</i> | 6 | | | | | | | | | 6 | | |
| •• RESTO DE AMERICA <i>REST OF AMERICA</i> | 52.322 | 79.386 | 54.921 | 2.367 | 588 | 1.065 | 33 | 148 | 437 | 54.722 | 80.122 | 56.424 |
| VENEZUELA <i>VENEZUELA</i> | 42.239 | 71.893 | 42.300 | 1.441 | | 594 | | | 22 | 43.680 | 71.893 | 42.917 |
| TRINIDAD Y TOBAGO <i>TRINIDAD AND TOBAGO</i> | 5.640 | 4.152 | 5.649 | | | | | | 53 | 5.640 | 4.152 | 5.702 |
| BARBADOS <i>BARBADOS</i> | 2.419 | 1.482 | 1.679 | | | | | | | 2.419 | 1.482 | 1.679 |
| PERÚ <i>PERU</i> | 1.315 | 567 | 313 | 304 | 290 | 143 | | | 81 | 1.619 | 857 | 537 |
| COLOMBIA <i>COLOMBIA</i> | | | 18 | 593 | 237 | 199 | | 8 | | 593 | 245 | 217 |
| ECUADOR <i>ECUADOR</i> | 320 | 542 | 432 | 30 | 61 | 122 | | | | 350 | 602 | 554 |
| GRANADA <i>GRENADA</i> | 118 | | 73 | | | | | | | 118 | | 73 |
| BAHAMAS <i>BAHAMAS</i> | 106 | | 226 | | | | | | 194 | 106 | | 420 |
| CUBA <i>CUBA</i> | 96 | 750 | 4.231 | | | 7 | | 16 | 41 | 96 | 766 | 4.279 |
| BERMUDAS <i>BERMUDA</i> | 68 | | | | | | | | | 68 | | |
| HAITÍ <i>HAITI</i> | | | | | | | 33 | 41 | 23 | 33 | 41 | 23 |
| SURINAM <i>SURINAME</i> | | | | | | | | 66 | | | 66 | |
| REPÚBLICA DOMINICANA <i>DOMINICAN REPUBLIC</i> | | | | | | | | 18 | 23 | | 18 | 23 |

Exportaciones de carne bovina - por destino



BEEF EXPORTS - BY DESTINATION
2010 - 2012

Importe FOB, Miles de dólares
FOB value, Thousand dollars.

Cuadro / Table 4.10

| DESTINO / DESTINATION | REFRIGERADA / REFRIGERATED | | | | | | PRODUCTO CÁRNICO BOVINO | | | TOTAL | | |
|------------------------------------|----------------------------|---------|---------|------------------|------|-------|-------------------------|------|------|---------|---------|---------|
| | CONGELADA FROZEN | | | ENFRIADA CHILLED | | | BEEF PRODUCT | | | 2012 | 2011 | 2010 |
| | 2012 | 2011 | 2010 | 2012 | 2011 | 2010 | 2012 | 2011 | 2010 | | | |
| •• UNION EUROPEA | 44 | 267 | 502 | 181 | 61 | 165 | | | | 225 | 328 | 668 |
| <i>EUROPEAN UNION</i> | | | | | | | | | | | | |
| PAÍSES BAJOS | 44 | 212 | 239 | 181 | | | | | | 225 | 212 | 239 |
| <i>NETHERLANDS</i> | | | | | | | | | | | | |
| FRANCIA | | 55 | 263 | | 61 | 165 | | | | | 116 | 428 |
| <i>FRANCE</i> | | | | | | | | | | | | |
| •• RESTO DE EUROPA | 43 | 53 | 15 | | | | | | | 43 | 53 | 15 |
| <i>REST OF EUROPE</i> | | | | | | | | | | | | |
| ISLAS MALVINAS | 43 | 53 | 15 | | | | | | | 43 | 53 | 15 |
| <i>FALKLAND ISLANDS (MALVINAS)</i> | | | | | | | | | | | | |
| •• OTROS DESTINOS | | | 10.236 | | | 114 | | | | | | 10.350 |
| <i>OTHERS</i> | | | | | | | | | | | | |
| ZONA FRANCA LIBERTAD | | | 10.236 | | | 114 | | | | | | 10.350 |
| | | | | | | | | | | | | |
| • ASIA | 262.989 | 165.324 | 123.851 | 121 | 22 | 1.996 | | 72 | 4 | 263.109 | 165.418 | 125.851 |
| <i>ASIA</i> | | | | | | | | | | | | |
| •• ASIA | 262.989 | 165.324 | 123.851 | 121 | 22 | 1.996 | | 72 | 4 | 263.109 | 165.418 | 125.851 |
| <i>ASIA</i> | | | | | | | | | | | | |
| ISRAEL | 161.912 | 105.734 | 66.324 | 119 | | | | | | 162.031 | 105.734 | 66.324 |
| <i>ISRAEL</i> | | | | | | | | | | | | |
| REPÚBLICA POPULAR CHINA | 79.326 | 43.198 | 36.267 | | | 1 | | 61 | (.) | 79.326 | 43.258 | 36.268 |
| <i>CHINA</i> | | | | | | | | | | | | |
| SINGAPUR | 8.492 | 8.277 | 8.581 | | | | | | | 8.492 | 8.277 | 8.581 |
| <i>SINGAPORE</i> | | | | | | | | | | | | |
| KAZAJISTÁN | 7.430 | 1.851 | 125 | | | | | | | 7.430 | 1.851 | 125 |
| <i>KAZAKHSTAN</i> | | | | | | | | | | | | |
| ZONA NEUTRAL PALESTINA | 4.934 | 4.673 | 1.497 | | | | | | | 4.934 | 4.673 | 1.497 |
| <i>PALESTINIAN NEUTRAL ZONE</i> | | | | | | | | | | | | |
| KUWAIT | 404 | 317 | 294 | | 20 | 65 | | | | 404 | 337 | 359 |
| <i>KUWAIT</i> | | | | | | | | | | | | |
| JORDANIA | 324 | 476 | 378 | | | 114 | | | | 324 | 476 | 492 |
| <i>JORDAN</i> | | | | | | | | | | | | |
| ARABIA SAUDITA | 157 | 645 | 3.540 | | | | | | | 157 | 645 | 3.540 |
| <i>SAUDI ARABIA</i> | | | | | | | | | | | | |
| LÍBANO | 11 | | 52 | | 2 | 1.816 | | | | 11 | 2 | 1.868 |
| <i>LEBANON</i> | | | | | | | | | | | | |
| VIETNAM | | | 345 | 1 | | | | | | 1 | | 345 |

Exportaciones de carne bovina - por destino



BEEF EXPORTS - BY DESTINATION
2010 - 2012

Importe FOB, Miles de dólares
FOB value, Thousand dollars.

Cuadro / Table 4.10

| DESTINO / DESTINATION | REFRIGERADA / REFRIGERATED | | | | | | PRODUCTO CÁRNICO BOVINO | | | TOTAL | | |
|---------------------------|----------------------------|--------|--------|------------------|------|------|-------------------------|------|------|-------|--------|--------|
| | CONGELADA FROZEN | | | ENFRIADA CHILLED | | | BEEF PRODUCT | | | 2012 | 2011 | 2010 |
| | 2012 | 2011 | 2010 | 2012 | 2011 | 2010 | 2012 | 2011 | 2010 | | | |
| VIET NAM | | | | | | | | | | | | |
| IRÁN | | | 1.812 | | | | | | | | | 1.812 |
| IRAN, ISLAMIC REPUBLIC OF | | | | | | | | | | | | |
| EMIRATOS ÁRABES UNIDOS | | 154 | 15 | | | | | | | | 154 | 15 |
| UNITED ARAB EMIRATES | | | | | | | | | | | | |
| MALASIA | | | 4.621 | | | | | | 4 | | | 4.626 |
| MALAYSIA | | | | | | | | | | | | |
| JAPÓN | | | | | | | | 11 | | | | 11 |
| JAPAN | | | | | | | | | | | | |
| • AFRICA | 7.992 | 12.095 | 21.976 | 526 | 569 | 544 | 13 | 6 | 15 | 8.531 | 12.671 | 22.534 |
| AFRICA | | | | | | | | | | | | |
| •• UNION EUROPEA | 4.340 | 4.111 | 1.795 | 526 | 540 | 528 | 13 | 6 | 12 | 4.879 | 4.657 | 2.335 |
| EUROPEAN UNION | | | | | | | | | | | | |
| FRANCIA | 4.340 | 4.111 | 1.795 | 526 | 540 | 528 | 13 | 6 | 12 | 4.879 | 4.657 | 2.335 |
| FRANCE | | | | | | | | | | | | |
| •• AFRICA | 3.652 | 7.984 | 20.181 | | 29 | 16 | | | 3 | 3.652 | 8.013 | 20.200 |
| AFRICA | | | | | | | | | | | | |
| ANGOLA | 1.266 | 1.274 | 620 | | 2 | | | | | 1.266 | 1.276 | 620 |
| ANGOLA | | | | | | | | | | | | |
| SUDÁFRICA | 1.080 | 4.908 | 4.605 | | | | | | | 1.080 | 4.908 | 4.605 |
| SOUTH AFRICA | | | | | | | | | | | | |
| ARGELIA | 925 | 550 | 9.325 | | | | | | | 925 | 550 | 9.325 |
| ALGERIA | | | | | | | | | | | | |
| GABÓN | 189 | 321 | 54 | | | | | | | 189 | 321 | 54 |
| GABON | | | | | | | | | | | | |
| CABO VERDE | 172 | | | | | | | | | 172 | | |
| CAPE VERDE | | | | | | | | | | | | |
| SENEGAL | 20 | 122 | 163 | | 27 | 16 | | | | 20 | 149 | 179 |
| SENEGAL | | | | | | | | | | | | |
| COMORAS | | | 432 | | | | | | | | | 432 |
| COMOROS | | | | | | | | | | | | |
| REPÚBLICA DEL CONGO | | 104 | | | | | | | | | 104 | |
| CONGO | | | | | | | | | | | | |
| EGIPTO | | 405 | 3.923 | | | | | | 3 | | 405 | 3.926 |
| EGYPT | | | | | | | | | | | | |
| TÚNEZ | | 80 | 692 | | | | | | | | 80 | 692 |
| TUNISIA | | | | | | | | | | | | |
| LIBERIA | | 49 | | | | | | | | | 49 | |
| LIBERIA | | | | | | | | | | | | |

Exportaciones de carne bovina - por destino



BEEF EXPORTS - BY DESTINATION
2010 - 2012

Importe FOB, Miles de dólares
FOB value, Thousand dollars.

Cuadro / Table 4.10

| DESTINO / DESTINATION | REFRIGERADA / REFRIGERATED | | | | | | PRODUCTO CÁRNICO BOVINO | | | TOTAL | | |
|---|----------------------------|----------------|----------------|------------------|----------------|----------------|-------------------------|---------------|---------------|------------------|------------------|------------------|
| | CONGELADA FROZEN | | | ENFRIADA CHILLED | | | BEEF PRODUCT | | | | | |
| | 2012 | 2011 | 2010 | 2012 | 2011 | 2010 | 2012 | 2011 | 2010 | 2012 | 2011 | 2010 |
| GUINEA ECUATORIAL <i>EQUATORIAL GUINEA</i> | | 172 | 308 | | | | | | | 172 | 308 | |
| COSTA DE MARFIL <i>COTE D IVOIRE</i> | | | 60 | | | | | | | | | 60 |
| • OCEANIA <i>OCEANIA</i> | 5.083 | 5.662 | 5.151 | | 4 | | 101 | 101 | 221 | 5.185 | 5.767 | 5.373 |
| •• OCEANIA <i>OCEANIA</i> | 5.083 | 5.662 | 5.151 | | 4 | | 101 | 101 | 221 | 5.185 | 5.767 | 5.373 |
| POLINESIA FRANCESA <i>FRENCH POLYNESIA</i> | 5.083 | 5.662 | 5.151 | | 4 | | 101 | 101 | 221 | 5.185 | 5.767 | 5.373 |
| • OTRO <i>OTHER</i> | | | 2.055 | | | | | | | | | 2.055 |
| •• OTROS DESTINOS <i>OTHERS</i> | | | 2.055 | | | | | | | | | 2.055 |
| PROVEEDURÍA MARÍTIMA <i>SHIP CHANDLER</i> | | | 2.055 | | | | | | | | | 2.055 |
| TOTAL | 1.017.530 | 970.990 | 833.219 | 384.687 | 319.880 | 263.144 | 39.907 | 51.432 | 32.309 | 1.442.123 | 1.342.303 | 1.128.671 |

Nota: Los totales pueden no coincidir con la suma de los parciales por razones de redondeo de cifras.
Note: Grand totals might not coincide with exact data addition due to round-up of numbers.

EXPORTACIONES DE CARNE BOVINA

Por destino - 2012

Participación porcentual en dólares

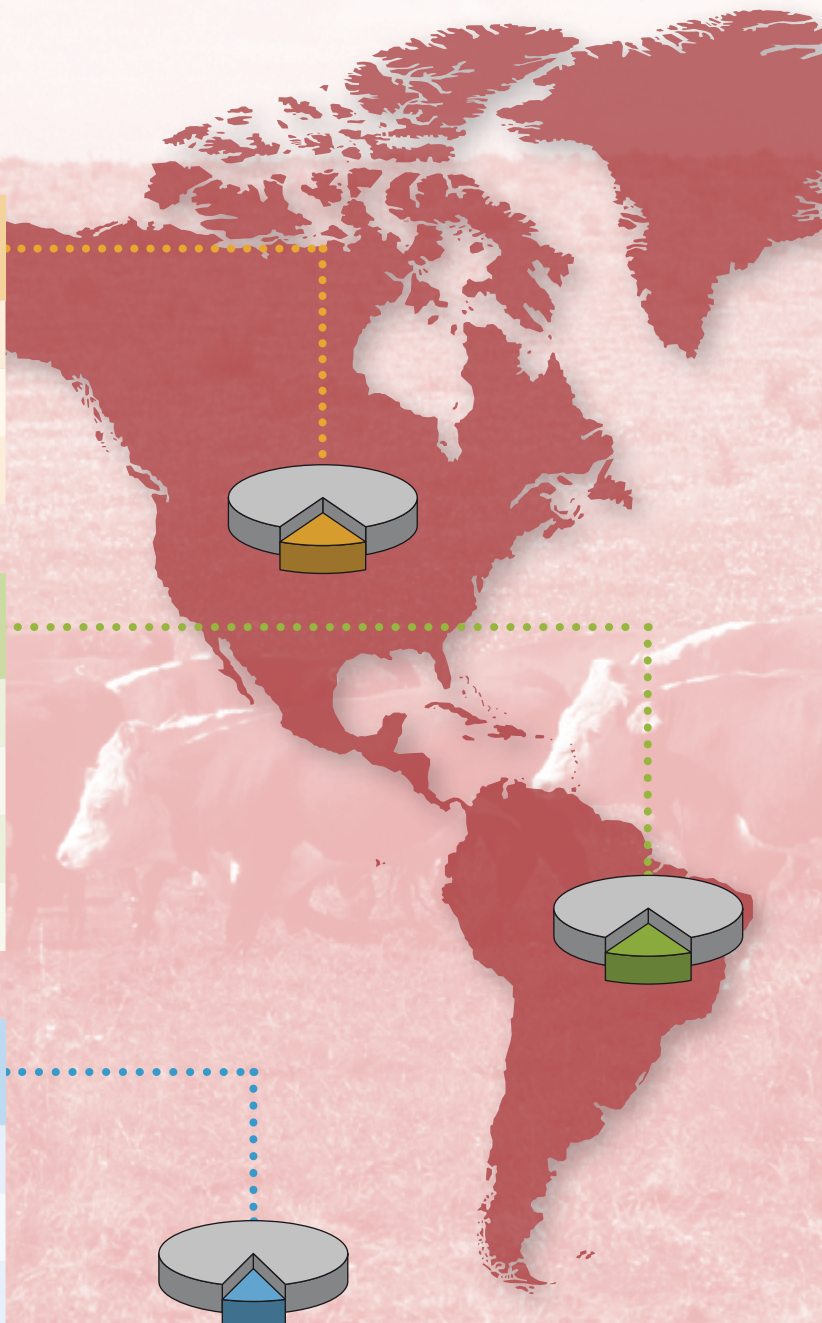
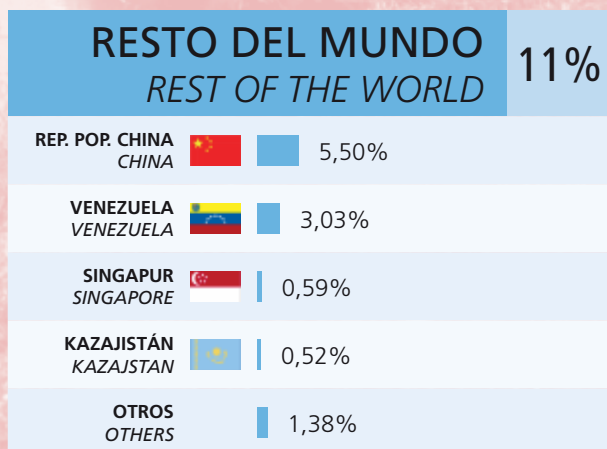
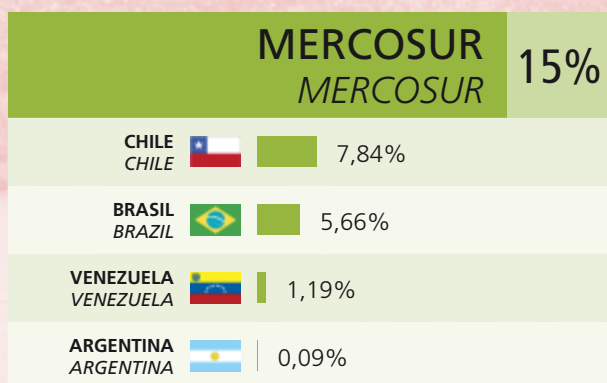
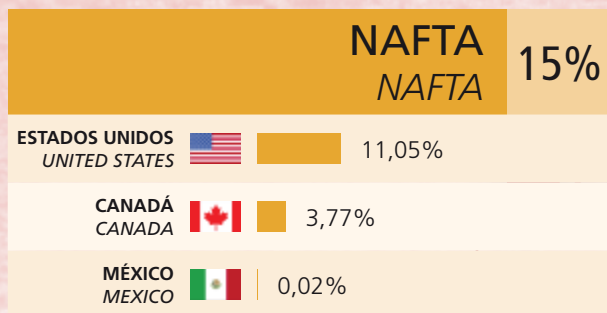

BEEF EXPORTS

By destination - 2012

Percentage in dollars

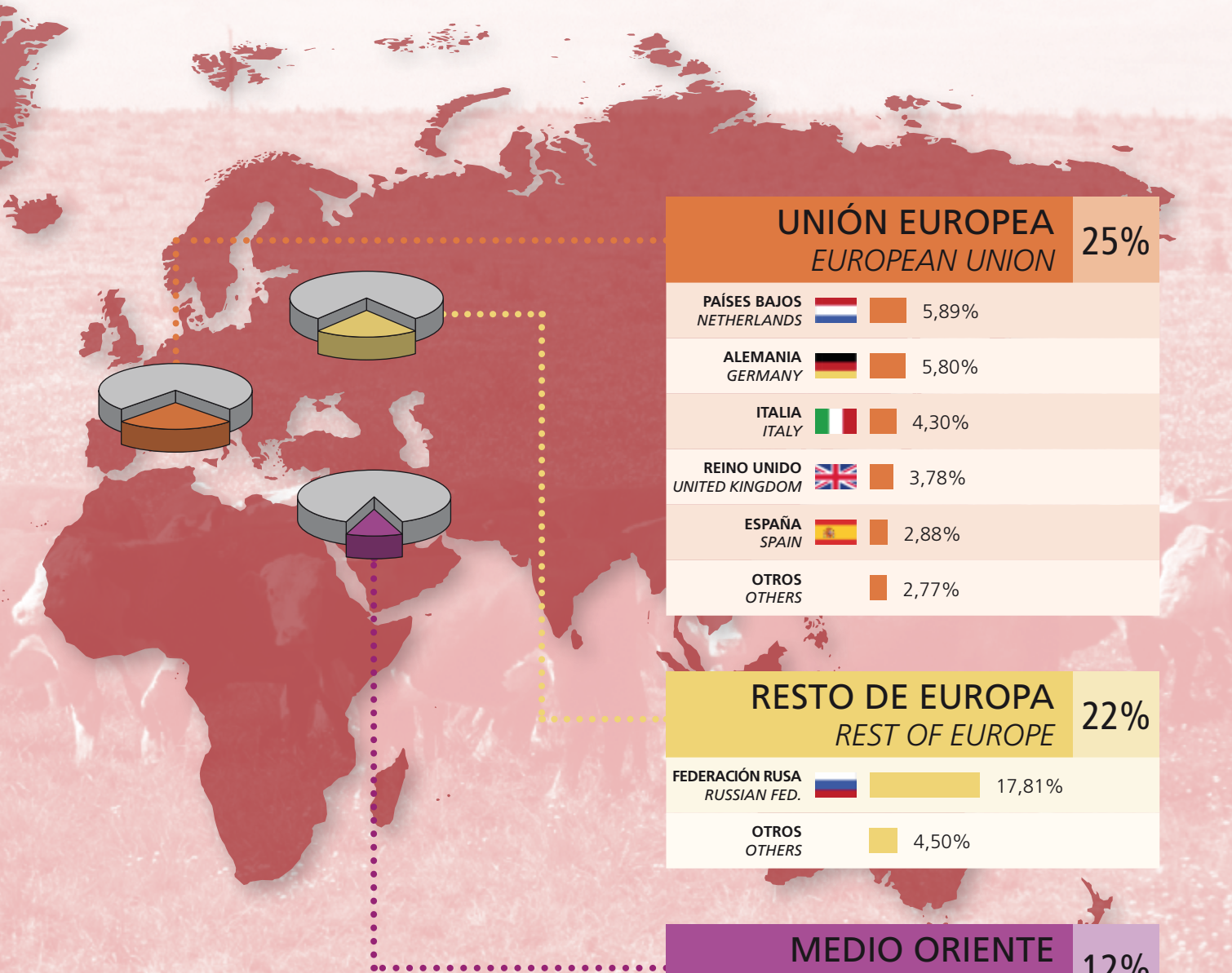

Exportaciones de carne ovina - por destino



OVINE MEAT EXPORTS - BY DESTINATION
2010 - 2012

Volumen (peso embarque), Tons.
Quantity (shipped weight), Tons.

Cuadro / Table 4.11

| DESTINO / DESTINATION | REFRIGERADA / REFRIGERATED | | | | | | PRODUCTO CÁRNICO OVINO | | | TOTAL | | |
|-----------------------|----------------------------|-------|-------|---------------------|------|------|---------------------------|------|------|-------|-------|-------|
| | CONGELADA FROZEN | | | ENFRIADA CHILLED | | | OVINE MEAT PRODUCT | | | 2012 | 2011 | 2010 |
| | 2012 | 2011 | 2010 | 2012 | 2011 | 2010 | 2012 | 2011 | 2010 | | | |
| • AMERICA | 4.837 | 4.335 | 5.787 | 997 | 318 | 435 | 68 | | | 5.902 | 4.653 | 6.222 |
| AMERICA | | | | | | | | | | | | |
| •• MERCOSUR | 4.798 | 4.317 | 5.725 | 997 | 318 | 435 | 68 | | | 5.863 | 4.635 | 6.160 |
| MERCOSUR | | | | | | | | | | | | |
| BRASIL | 4.798 | 4.293 | 5.723 | 997 | 318 | 435 | 68 | | | 5.863 | 4.611 | 6.158 |
| BRAZIL | | | | | | | | | | | | |
| ARGENTINA | | 24 | 2 | | | | | | | | 24 | 2 |
| ARGENTINA | | | | | | | | | | | | |
| •• RESTO DE AMERICA | 15 | 12 | 57 | | | | | | | 15 | 12 | 57 |
| REST OF AMERICA | | | | | | | | | | | | |
| ECUADOR | 12 | 12 | 9 | | | | | | | 12 | 12 | 9 |
| ECUADOR | | | | | | | | | | | | |
| TRINIDAD Y TOBAGO | 3 | | 48 | | | | | | | 3 | | 48 |
| TRINIDAD AND TOBAGO | | | | | | | | | | | | |
| •• NAFTA | 24 | | | | | | | | | 24 | | |
| NAFTA | | | | | | | | | | | | |
| CANADÁ | 24 | | | | | | | | | 24 | | |
| CANADA | | | | | | | | | | | | |
| •• UNION EUROPEA | | 6 | 6 | | | | | | | | 6 | 6 |
| EUROPEAN UNION | | | | | | | | | | | | |
| FRANCIA | | 6 | 6 | | | | | | | | 6 | 6 |
| FRANCE | | | | | | | | | | | | |
| • EUROPA | 3.044 | 3.459 | 3.538 | 18 | 17 | 59 | | | | 3.062 | 3.475 | 3.597 |
| EUROPE | | | | | | | | | | | | |
| •• UNION EUROPEA | 2.158 | 2.935 | 2.694 | 14 | 17 | 59 | | | | 2.172 | 2.951 | 2.753 |
| EUROPEAN UNION | | | | | | | | | | | | |
| ALEMANIA | 596 | 973 | 561 | 14 | 17 | 22 | | | | 610 | 990 | 583 |
| GERMANY | | | | | | | | | | | | |
| PAÍSES BAJOS | 465 | 468 | 686 | | | | | | | 465 | 468 | 686 |
| NETHERLANDS | | | | | | | | | | | | |
| REINO UNIDO | 524 | 488 | 652 | | | 32 | | | | 524 | 488 | 684 |
| UNITED KINGDOM | | | | | | | | | | | | |
| FRANCIA | 344 | 645 | 438 | | | | | | | 344 | 645 | 438 |
| FRANCE | | | | | | | | | | | | |
| SUECIA | 98 | 80 | 40 | | | | | | | 98 | 80 | 40 |
| SWEDEN | | | | | | | | | | | | |
| DINAMARCA | 72 | 86 | 73 | | | 3 | | | | 72 | 86 | 76 |
| DENMARK | | | | | | | | | | | | |

Exportaciones de carne ovina - por destino



OVINE MEAT EXPORTS - BY DESTINATION
2010 - 2012

Volumen (peso embarque), Tons.
Quantity (shipped weight), Tons.

Cuadro / Table 4.11

| DESTINO / DESTINATION | REFRIGERADA / REFRIGERATED | | | | | | PRODUCTO CÁRNICO OVINO | | | TOTAL | | |
|--|----------------------------|-------|-------|------------------|------|------|------------------------|------|------|-------|-------|-------|
| | CONGELADA FROZEN | | | ENFRIADA CHILLED | | | OVINE MEAT PRODUCT | | | 2012 | 2011 | 2010 |
| | 2012 | 2011 | 2010 | 2012 | 2011 | 2010 | 2012 | 2011 | 2010 | | | |
| BÉLGICA BELGIUM | 24 | 89 | 32 | | | | | | | 24 | 89 | 32 |
| IRLANDA IRELAND | 25 | | | | | | | | | 25 | | |
| ESPAÑA SPAIN | 7 | 17 | 3 | | | | | | | 7 | 17 | 3 |
| FINLANDIA FINLAND | 4 | 21 | 31 | | | | | | | 4 | 21 | 31 |
| PORTUGAL PORTUGAL | | | (.) | | | 2 | | | | | | 3 |
| ITALIA ITALY | | 67 | 178 | | | | | | | | 67 | 178 |
| •• RESTO DE EUROPA REST OF EUROPE | 886 | 524 | 844 | 4 | | | | | | 890 | 524 | 844 |
| FEDERACION RUSA RUSSIAN FEDERATION | 824 | 431 | 791 | | | | | | | 824 | 431 | 791 |
| NORUEGA NORWAY | 62 | 93 | 35 | | | | | | | 62 | 93 | 35 |
| SUIZA SWITZERLAND | (.) | | 7 | 4 | | | | | | 4 | | 7 |
| SERBIA SERBIA | | | 11 | | | | | | | | | 11 |
| • ASIA ASIA | 4.150 | 4.221 | 4.127 | | | | | | | 4.150 | 4.221 | 4.127 |
| •• ASIA ASIA | 4.150 | 4.221 | 4.127 | | | | | | | 4.150 | 4.221 | 4.127 |
| REPÚBLICA POPULAR CHINA CHINA | 2.608 | 2.711 | 871 | | | | | | | 2.608 | 2.711 | 871 |
| JORDANIA JORDAN | 836 | 395 | 601 | | | | | | | 836 | 395 | 601 |
| KUWAIT KUWAIT | 455 | 231 | 258 | | | | | | | 455 | 231 | 258 |
| EMIRATOS ÁRABES UNIDOS UNITED ARAB EMIRATES | 161 | 404 | 814 | | | | | | | 161 | 404 | 814 |
| KAZAJISTÁN KAZAKHSTAN | 80 | 130 | | | | | | | | 80 | 130 | |
| ZONA NEUTRAL PALESTINA PALESTINIAN NEUTRAL ZONE | 10 | | 8 | | | | | | | 10 | | 8 |

Exportaciones de carne ovina - por destino



OVINE MEAT EXPORTS - BY DESTINATION
2010 - 2012

Volumen (peso embarque), Tons.
Quantity (shipped weight), Tons.

Cuadro / Table 4.11

| DESTINO / DESTINATION | REFRIGERADA / REFRIGERATED | | | | | | PRODUCTO CÁRNICO OVINO | | | TOTAL | | |
|---|----------------------------|-------|-------|------------------|------|------|------------------------|------|------|-------|-------|-------|
| | CONGELADA FROZEN | | | ENFRIADA CHILLED | | | OVINE MEAT PRODUCT | | | | | |
| | 2012 | 2011 | 2010 | 2012 | 2011 | 2010 | 2012 | 2011 | 2010 | 2012 | 2011 | 2010 |
| VIETNAM <i>VIET NAM</i> | 45 | 82 | | | | | | | | 45 | 82 | |
| ARABIA SAUDITA <i>SAUDI ARABIA</i> | 231 | 1.443 | | | | | | | | 231 | 1.443 | |
| IRAQ <i>IRAQ</i> | 73 | 49 | | | | | | | | 73 | 49 | |
| • AFRICA <i>AFRICA</i> | 980 | 283 | 1.089 | | | | | | | 980 | 283 | 1.089 |
| •• AFRICA <i>AFRICA</i> | 978 | 283 | 1.089 | | | | | | | 978 | 283 | 1.089 |
| LIBIA <i>LIBYAN ARAB JAMAHIRIYA</i> | 625 | 95 | 496 | | | | | | | 625 | 95 | 496 |
| ARGELIA <i>ALGERIA</i> | 179 | | 89 | | | | | | | 179 | | 89 |
| TÚNEZ <i>TUNISIA</i> | 91 | 50 | 405 | | | | | | | 91 | 50 | 405 |
| SEYCHELLES <i>SEYCHELLES</i> | 23 | 12 | | | | | | | | 23 | 12 | |
| REPÚBLICA DEL CONGO <i>CONGO</i> | 19 | | 7 | | | | | | | 19 | | 7 |
| GABÓN <i>GABON</i> | 30 | 100 | 73 | | | | | | | 30 | 100 | 73 |
| GUINEA ECUATORIAL <i>EQUATORIAL GUINEA</i> | 10 | 9 | | | | | | | | 10 | 9 | |
| SENEGAL <i>SENEGAL</i> | (.) | | 2 | | | | | | | (.) | | 2 |
| TANZANIA <i>TANZANIA, UNITED REPUBLIC OF</i> | | | 17 | | | | | | | | | 17 |
| ANGOLA <i>ANGOLA</i> | | 17 | | | | | | | | | 17 | |
| •• UNION EUROPEA <i>EUROPEAN UNION</i> | 2 | | | | | | | | | 2 | | |
| FRANCIA <i>FRANCE</i> | 2 | | | | | | | | | 2 | | |

Exportaciones de carne ovina - por destino



OVINE MEAT EXPORTS - BY DESTINATION
2010 - 2012

Volumen (peso embarque), Tons.
Quantity (shipped weight), Tons.

Cuadro / Table 4.11

| DESTINO / DESTINATION | REFRIGERADA / REFRIGERATED | | | | | | PRODUCTO CÁRNICO OVINO | | | TOTAL | | |
|-------------------------|----------------------------|---------------|---------------|------------------|------------|------------|------------------------|------|------|---------------|---------------|---------------|
| | CONGELADA FROZEN | | | ENFRIADA CHILLED | | | OVINE MEAT PRODUCT | | | 2012 | 2011 | 2010 |
| | 2012 | 2011 | 2010 | 2012 | 2011 | 2010 | 2012 | 2011 | 2010 | | | |
| • OCEANIA | 9 | 30 | 39 | | | | | | | 9 | 30 | 39 |
| <i>OCEANIA</i> | | | | | | | | | | | | |
| •• OCEANIA | 9 | 30 | 39 | | | | | | | 9 | 30 | 39 |
| <i>OCEANIA</i> | | | | | | | | | | | | |
| POLINESIA FRANCESA | 9 | 30 | 39 | | | | | | | 9 | 30 | 39 |
| <i>FRENCH POLYNESIA</i> | | | | | | | | | | | | |
| • OTRO | | | 16 | | | | | | | | | 16 |
| <i>OTHER</i> | | | | | | | | | | | | |
| •• OTROS DESTINOS | | | 16 | | | | | | | | | 16 |
| <i>OTHERS</i> | | | | | | | | | | | | |
| PROVEEDURÍA MARÍTIMA | | | 16 | | | | | | | | | 16 |
| <i>SHIP CHANDLER</i> | | | | | | | | | | | | |
| TOTAL | 13.019 | 12.327 | 14.596 | 1.015 | 335 | 494 | 68 | | | 14.102 | 12.662 | 15.090 |

Nota: Los totales pueden no coincidir con la suma de los parciales por razones de redondeo de cifras.
Note: Grand totals might not coincide with exact data addition due to round-up of numbers.

Exportaciones de carne ovina - por destino



OVINE MEAT EXPORTS - BY DESTINATION
2010 - 2012

Volumen (peso canal), Tons.
Quantity (carcase weight), Tons.

Cuadro / Table 4.12

| DESTINO / DESTINATION | REFRIGERADA / REFRIGERATED | | | | | | PRODUCTO CÁRNICO OVINO | | | TOTAL | | |
|-----------------------|----------------------------|-------|-------|------------------|------|------|------------------------|------|------|-------|-------|-------|
| | CONGELADA FROZEN | | | ENFRIADA CHILLED | | | OVINE MEAT PRODUCT | | | | | |
| | 2012 | 2011 | 2010 | 2012 | 2011 | 2010 | 2012 | 2011 | 2010 | 2012 | 2011 | 2010 |
| • AMERICA | 5.410 | 4.681 | 6.237 | 1.027 | 327 | 448 | 71 | | | 6.508 | 5.009 | 6.685 |
| AMERICA | | | | | | | | | | | | |
| •• MERCOSUR | 5.340 | 4.656 | 6.165 | 1.027 | 327 | 448 | 71 | | | 6.438 | 4.983 | 6.613 |
| MERCOSUR | | | | | | | | | | | | |
| BRASIL | 5.340 | 4.631 | 6.163 | 1.027 | 327 | 448 | 71 | | | 6.438 | 4.958 | 6.611 |
| BRAZIL | | | | | | | | | | | | |
| ARGENTINA | | 25 | 2 | | | | | | | | 25 | 2 |
| ARGENTINA | | | | | | | | | | | | |
| •• RESTO DE AMERICA | 20 | 13 | 61 | | | | | | | 20 | 13 | 61 |
| REST OF AMERICA | | | | | | | | | | | | |
| ECUADOR | 13 | 13 | 11 | | | | | | | 13 | 13 | 11 |
| ECUADOR | | | | | | | | | | | | |
| TRINIDAD Y TOBAGO | 6 | | 50 | | | | | | | 6 | | 50 |
| TRINIDAD AND TOBAGO | | | | | | | | | | | | |
| •• NAFTA | 50 | | | | | | | | | 50 | | |
| NAFTA | | | | | | | | | | | | |
| CANADÁ | 50 | | | | | | | | | 50 | | |
| CANADA | | | | | | | | | | | | |
| •• UNION EUROPEA | | 13 | 12 | | | | | | | | 13 | 12 |
| EUROPEAN UNION | | | | | | | | | | | | |
| FRANCIA | | 13 | 12 | | | | | | | | 13 | 12 |
| FRANCE | | | | | | | | | | | | |
| • EUROPA | 5.761 | 7.058 | 6.765 | 38 | 36 | 126 | | | | 5.799 | 7.094 | 6.891 |
| EUROPE | | | | | | | | | | | | |
| •• UNION EUROPEA | 4.583 | 6.233 | 5.722 | 29 | 36 | 126 | | | | 4.612 | 6.269 | 5.848 |
| EUROPEAN UNION | | | | | | | | | | | | |
| ALEMANIA | 1.266 | 2.067 | 1.192 | 29 | 36 | 47 | | | | 1.295 | 2.102 | 1.239 |
| GERMANY | | | | | | | | | | | | |
| PAÍSES BAJOS | 987 | 993 | 1.456 | | | | | | | 987 | 993 | 1.456 |
| NETHERLANDS | | | | | | | | | | | | |
| REINO UNIDO | 1.113 | 1.036 | 1.385 | | | 68 | | | | 1.113 | 1.036 | 1.453 |
| UNITED KINGDOM | | | | | | | | | | | | |
| FRANCIA | 730 | 1.370 | 930 | | | | | | | 730 | 1.370 | 930 |
| FRANCE | | | | | | | | | | | | |
| SUECIA | 208 | 171 | 86 | | | | | | | 208 | 171 | 86 |
| SWEDEN | | | | | | | | | | | | |
| DINAMARCA | 152 | 182 | 155 | | | 6 | | | | 152 | 182 | 161 |
| DENMARK | | | | | | | | | | | | |

Exportaciones de carne ovina - por destino



OVINE MEAT EXPORTS - BY DESTINATION
2010 - 2012

Volumen (peso canal), Tons.
Quantity (carcase weight), Tons.

Cuadro / Table 4.12

| DESTINO / DESTINATION | REFRIGERADA / REFRIGERATED | | | | | | PRODUCTO CÁRNICO OVINO | | | TOTAL | | |
|---|----------------------------|-------|-------|------------------|------|------|------------------------|------|------|-------|-------|-------|
| | CONGELADA FROZEN | | | ENFRIADA CHILLED | | | OVINE MEAT PRODUCT | | | | | |
| | 2012 | 2011 | 2010 | 2012 | 2011 | 2010 | 2012 | 2011 | 2010 | 2012 | 2011 | 2010 |
| BÉLGICA <i>BELGIUM</i> | 50 | 190 | 67 | | | | | | | 50 | 190 | 67 |
| IRLANDA <i>IRELAND</i> | 53 | | | | | | | | | 53 | | |
| ESPAÑA <i>SPAIN</i> | 15 | 36 | 6 | | | | | | | 15 | 36 | 6 |
| FINLANDIA <i>FINLAND</i> | 8 | 45 | 66 | | | | | | | 8 | 45 | 66 |
| PORTUGAL <i>PORTUGAL</i> | | | 1 | | | 5 | | | | | | 5 |
| ITALIA <i>ITALY</i> | | 143 | 378 | | | | | | | | 143 | 378 |
| •• RESTO DE EUROPA <i>REST OF EUROPE</i> | 1.178 | 826 | 1.043 | 9 | | | | | | 1.187 | 826 | 1.043 |
| FEDERACION RUSA <i>RUSSIAN FEDERATION</i> | 1.046 | 627 | 943 | | | | | | | 1.046 | 627 | 943 |
| NORUEGA <i>NORWAY</i> | 132 | 198 | 74 | | | | | | | 132 | 198 | 74 |
| SUIZA <i>SWITZERLAND</i> | (.) | | 15 | 9 | | | | | | 9 | | 15 |
| SERBIA <i>SERBIA</i> | | | 11 | | | | | | | | | 11 |
| • ASIA <i>ASIA</i> | 4.884 | 4.873 | 4.805 | | | | | | | 4.884 | 4.873 | 4.805 |
| •• ASIA <i>ASIA</i> | 4.884 | 4.873 | 4.805 | | | | | | | 4.884 | 4.873 | 4.805 |
| REPÚBLICA POPULAR CHINA <i>CHINA</i> | 3.162 | 3.130 | 1.179 | | | | | | | 3.162 | 3.130 | 1.179 |
| JORDANIA <i>JORDAN</i> | 871 | 411 | 626 | | | | | | | 871 | 411 | 626 |
| KUWAIT <i>KUWAIT</i> | 504 | 255 | 396 | | | | | | | 504 | 255 | 396 |
| EMIRATOS ÁRABES UNIDOS <i>UNITED ARAB EMIRATES</i> | 168 | 421 | 848 | | | | | | | 168 | 421 | 848 |
| KAZAJISTÁN <i>KAZAKHSTAN</i> | 169 | 276 | | | | | | | | 169 | 276 | |
| ZONA NEUTRAL PALESTINA <i>PALESTINIAN NEUTRAL ZONE</i> | 10 | | 8 | | | | | | | 10 | | 8 |

Exportaciones de carne ovina - por destino



OVINE MEAT EXPORTS - BY DESTINATION
2010 - 2012

Volumen (peso canal), Tons.
Quantity (carcase weight), Tons.

Cuadro / Table 4.12

| DESTINO / DESTINATION | REFRIGERADA / REFRIGERATED | | | | | | PRODUCTO CÁRNICO OVINO | | | TOTAL | | | |
|---|----------------------------|------|-------|------------------|------|------|------------------------|------|------|-------|-------|-------|-------|
| | CONGELADA FROZEN | | | ENFRIADA CHILLED | | | OVINE MEAT PRODUCT | | | | | | |
| | 2012 | 2011 | 2010 | 2012 | 2011 | 2010 | 2012 | 2011 | 2010 | 2012 | 2011 | 2010 | |
| VIETNAM <i>VIET NAM</i> | | 47 | 111 | | | | | | | | 47 | 111 | |
| ARABIA SAUDITA <i>SAUDI ARABIA</i> | | 256 | 1.585 | | | | | | | | 256 | 1.585 | |
| IRAQ <i>IRAQ</i> | | 76 | 51 | | | | | | | | 76 | 51 | |
| • AFRICA <i>AFRICA</i> | 1.029 | 297 | 1.138 | | | | | | | | 1.029 | 297 | 1.138 |
| •• AFRICA <i>AFRICA</i> | 1.024 | 297 | 1.138 | | | | | | | | 1.024 | 297 | 1.138 |
| LIBIA <i>LIBYAN ARAB JAMAHIRIYA</i> | 651 | 99 | 517 | | | | | | | | 651 | 99 | 517 |
| ARGELIA <i>ALGERIA</i> | 187 | | 93 | | | | | | | | 187 | | 93 |
| TÚNEZ <i>TUNISIA</i> | 95 | 52 | 422 | | | | | | | | 95 | 52 | 422 |
| SEYCHELLES <i>SEYCHELLES</i> | 29 | 15 | | | | | | | | | 29 | 15 | |
| REPÚBLICA DEL CONGO <i>CONGO</i> | 20 | | 8 | | | | | | | | 20 | | 8 |
| GABÓN <i>GABON</i> | 31 | 104 | 79 | | | | | | | | 31 | 104 | 79 |
| GUINEA ECUATORIAL <i>EQUATORIAL GUINEA</i> | 10 | 10 | | | | | | | | | 10 | 10 | |
| SENEGAL <i>SENEGAL</i> | (.) | | 2 | | | | | | | | (.) | | 2 |
| TANZANIA <i>TANZANIA, UNITED REPUBLIC OF</i> | | | 17 | | | | | | | | | | 17 |
| ANGOLA <i>ANGOLA</i> | | 18 | | | | | | | | | | 18 | |
| •• UNION EUROPEA <i>EUROPEAN UNION</i> | 4 | | | | | | | | | | 4 | | |
| FRANCIA <i>FRANCE</i> | 4 | | | | | | | | | | 4 | | |

Exportaciones de carne ovina - por destino



OVINE MEAT EXPORTS - BY DESTINATION
2010 - 2012

Volumen (peso canal), Tons.
Quantity (carcase weight), Tons.

Cuadro / Table 4.12

| DESTINO / DESTINATION | REFRIGERADA / REFRIGERATED | | | | | | PRODUCTO CÁRNICO OVINO | | | TOTAL | | |
|-----------------------|----------------------------|---------------|---------------|------------------|------------|------------|------------------------|------|------|---------------|---------------|---------------|
| | CONGELADA FROZEN | | | ENFRIADA CHILLED | | | OVINE MEAT PRODUCT | | | 2012 | 2011 | 2010 |
| | 2012 | 2011 | 2010 | 2012 | 2011 | 2010 | 2012 | 2011 | 2010 | | | |
| • OCEANIA | 16 | 64 | 52 | | | | | | | 16 | 64 | 52 |
| OCEANIA | | | | | | | | | | | | |
| •• OCEANIA | 16 | 64 | 52 | | | | | | | 16 | 64 | 52 |
| OCEANIA | | | | | | | | | | | | |
| POLINESIA FRANCESA | 16 | 64 | 52 | | | | | | | 16 | 64 | 52 |
| FRENCH POLYNESIA | | | | | | | | | | | | |
| • OTRO | | | 17 | | | | | | | | | 17 |
| OTHER | | | | | | | | | | | | |
| •• OTROS DESTINOS | | | 17 | | | | | | | | | 17 |
| OTHERS | | | | | | | | | | | | |
| PROVEEDURÍA MARÍTIMA | | | 17 | | | | | | | | | 17 |
| SHIP CHANDLER | | | | | | | | | | | | |
| TOTAL | 17.100 | 16.973 | 19.014 | 1.065 | 363 | 574 | 71 | | | 18.236 | 17.336 | 19.588 |

Nota: Los totales pueden no coincidir con la suma de los parciales por razones de redondeo de cifras.
Note: Grand totals might not coincide with exact data addition due to round-up of numbers.

Exportaciones de carne ovina - por destino



OVINE MEAT EXPORTS - BY DESTINATION
2010 - 2012

Importe FOB, Miles de dólares
FOB value, Thousand dollars.

Cuadro / Table 4.13

| DESTINO / DESTINATION | REFRIGERADA / REFRIGERATED | | | | | | PRODUCTO CÁRNICO OVINO | | | TOTAL | | |
|-----------------------|----------------------------|--------|--------|------------------|-------|-------|------------------------|------|------|--------|--------|--------|
| | CONGELADA FROZEN | | | ENFRIADA CHILLED | | | OVINE MEAT PRODUCT | | | | | |
| | 2012 | 2011 | 2010 | 2012 | 2011 | 2010 | 2012 | 2011 | 2010 | 2012 | 2011 | 2010 |
| • AMERICA | 28.101 | 29.358 | 32.884 | 4.107 | 1.621 | 1.675 | 586 | | | 32.795 | 30.979 | 34.559 |
| AMERICA | | | | | | | | | | | | |
| •• MERCOSUR | 27.752 | 29.135 | 32.628 | 4.107 | 1.621 | 1.675 | 586 | | | 32.446 | 30.756 | 34.303 |
| MERCOSUR | | | | | | | | | | | | |
| BRASIL | 27.752 | 29.043 | 32.607 | 4.107 | 1.621 | 1.675 | 586 | | | 32.446 | 30.664 | 34.282 |
| BRAZIL | | | | | | | | | | | | |
| ARGENTINA | | 91 | 21 | | | | | | | | 91 | 21 |
| ARGENTINA | | | | | | | | | | | | |
| •• RESTO DE AMERICA | 190 | 167 | 223 | | | | | | | 190 | 167 | 223 |
| REST OF AMERICA | | | | | | | | | | | | |
| ECUADOR | 159 | 167 | 103 | | | | | | | 159 | 167 | 103 |
| ECUADOR | | | | | | | | | | | | |
| TRINIDAD Y TOBAGO | 31 | | 120 | | | | | | | 31 | | 120 |
| TRINIDAD AND TOBAGO | | | | | | | | | | | | |
| •• NAFTA | 159 | | | | | | | | | 159 | | |
| NAFTA | | | | | | | | | | | | |
| CANADÁ | 159 | | | | | | | | | 159 | | |
| CANADA | | | | | | | | | | | | |
| •• UNION EUROPEA | | 57 | 33 | | | | | | | | 57 | 33 |
| EUROPEAN UNION | | | | | | | | | | | | |
| FRANCIA | | 57 | 33 | | | | | | | | 57 | 33 |
| FRANCE | | | | | | | | | | | | |
| • EUROPA | 21.052 | 36.557 | 25.806 | 260 | 257 | 445 | | | | 21.312 | 36.814 | 26.251 |
| EUROPE | | | | | | | | | | | | |
| •• UNION EUROPEA | 17.246 | 32.770 | 22.968 | 161 | 257 | 445 | | | | 17.407 | 33.027 | 23.413 |
| EUROPEAN UNION | | | | | | | | | | | | |
| ALEMANIA | 6.559 | 12.981 | 6.277 | 161 | 257 | 194 | | | | 6.720 | 13.238 | 6.471 |
| GERMANY | | | | | | | | | | | | |
| PAÍSES BAJOS | 3.554 | 4.739 | 5.775 | | | | | | | 3.554 | 4.739 | 5.775 |
| NETHERLANDS | | | | | | | | | | | | |
| REINO UNIDO | 3.514 | 5.030 | 4.813 | | | 215 | | | | 3.514 | 5.030 | 5.028 |
| UNITED KINGDOM | | | | | | | | | | | | |
| FRANCIA | 2.044 | 5.515 | 3.035 | | | | | | | 2.044 | 5.515 | 3.035 |
| FRANCE | | | | | | | | | | | | |
| SUECIA | 615 | 924 | 258 | | | | | | | 615 | 924 | 258 |
| SWEDEN | | | | | | | | | | | | |
| DINAMARCA | 552 | 939 | 682 | | | 19 | | | | 552 | 939 | 701 |
| DENMARK | | | | | | | | | | | | |

Exportaciones de carne ovina - por destino



OVINE MEAT EXPORTS - BY DESTINATION
2010 - 2012

Importe FOB, Miles de dólares
FOB value, Thousand dollars.

Cuadro / Table 4.13

| DESTINO / DESTINATION | REFRIGERADA / REFRIGERATED | | | | | | PRODUCTO CÁRNICO OVINO | | | TOTAL | | |
|--|----------------------------|--------|--------|------------------|------|------|------------------------|------|------|--------|--------|--------|
| | CONGELADA FROZEN | | | ENFRIADA CHILLED | | | OVINE MEAT PRODUCT | | | | | |
| | 2012 | 2011 | 2010 | 2012 | 2011 | 2010 | 2012 | 2011 | 2010 | 2012 | 2011 | 2010 |
| BÉLGICA BELGIUM | 172 | 1.442 | 418 | | | | | | | 172 | 1.442 | 418 |
| IRLANDA IRELAND | 160 | | | | | | | | | 160 | | |
| ESPAÑA SPAIN | 45 | 158 | 20 | | | | | | | 45 | 158 | 20 |
| FINLANDIA FINLAND | 30 | 248 | 264 | | | | | | | 30 | 248 | 264 |
| PORTUGAL PORTUGAL | | | 2 | | | 17 | | | | | | 19 |
| ITALIA ITALY | | 796 | 1.423 | | | | | | | | 796 | 1.423 |
| •• RESTO DE EUROPA REST OF EUROPE | 3.806 | 3.787 | 2.838 | 99 | | | | | | 3.905 | 3.787 | 2.838 |
| FEDERACION RUSA RUSSIAN FEDERATION | 3.253 | 2.662 | 2.426 | | | | | | | 3.253 | 2.662 | 2.426 |
| NORUEGA NORWAY | 550 | 1.124 | 276 | | | | | | | 550 | 1.124 | 276 |
| SUIZA SWITZERLAND | 4 | | 99 | 99 | | | | | | 102 | | 99 |
| SERBIA SERBIA | | | 37 | | | | | | | | | 37 |
| • ASIA ASIA | 15.446 | 14.998 | 13.305 | | | | | | | 15.446 | 14.998 | 13.305 |
| •• ASIA ASIA | 15.446 | 14.998 | 13.305 | | | | | | | 15.446 | 14.998 | 13.305 |
| REPÚBLICA POPULAR CHINA CHINA | 8.557 | 8.561 | 2.185 | | | | | | | 8.557 | 8.561 | 2.185 |
| JORDANIA JORDAN | 3.973 | 1.782 | 2.322 | | | | | | | 3.973 | 1.782 | 2.322 |
| KUWAIT KUWAIT | 1.960 | 1.013 | 758 | | | | | | | 1.960 | 1.013 | 758 |
| EMIRATOS ÁRABES UNIDOS UNITED ARAB EMIRATES | 659 | 1.829 | 3.060 | | | | | | | 659 | 1.829 | 3.060 |
| KAZAJISTÁN KAZAKHSTAN | 246 | 419 | | | | | | | | 246 | 419 | |
| ZONA NEUTRAL PALESTINA PALESTINIAN NEUTRAL ZONE | 50 | | 28 | | | | | | | 50 | | 28 |

Exportaciones de carne ovina - por destino



OVINE MEAT EXPORTS - BY DESTINATION
2010 - 2012

Importe FOB, Miles de dólares
FOB value, Thousand dollars.

Cuadro / Table 4.13

| DESTINO / DESTINATION | REFRIGERADA / REFRIGERATED | | | | | | PRODUCTO CÁRNICO OVINO | | | TOTAL | | | |
|---|----------------------------|-------|-------|------------------|------|------|------------------------|------|------|-------|-------|-------|-------|
| | CONGELADA FROZEN | | | ENFRIADA CHILLED | | | OVINE MEAT PRODUCT | | | | | | |
| | 2012 | 2011 | 2010 | 2012 | 2011 | 2010 | 2012 | 2011 | 2010 | 2012 | 2011 | 2010 | |
| VIETNAM <i>VIET NAM</i> | | 135 | 180 | | | | | | | | 135 | 180 | |
| ARABIA SAUDITA <i>SAUDI ARABIA</i> | | 937 | 4.623 | | | | | | | | 937 | 4.623 | |
| IRAQ <i>IRAQ</i> | | 321 | 149 | | | | | | | | 321 | 149 | |
| • AFRICA <i>AFRICA</i> | 4.469 | 1.438 | 4.265 | | | | | | | | 4.469 | 1.438 | 4.265 |
| •• AFRICA <i>AFRICA</i> | 4.457 | 1.438 | 4.265 | | | | | | | | 4.457 | 1.438 | 4.265 |
| LIBIA <i>LIBYAN ARAB JAMAHIRIYA</i> | 2.775 | 508 | 1.842 | | | | | | | | 2.775 | 508 | 1.842 |
| ARGELIA <i>ALGERIA</i> | 782 | | 400 | | | | | | | | 782 | | 400 |
| TÚNEZ <i>TUNISIA</i> | 485 | 282 | 1.661 | | | | | | | | 485 | 282 | 1.661 |
| SEYCHELLES <i>SEYCHELLES</i> | 163 | 94 | | | | | | | | | 163 | 94 | |
| REPÚBLICA DEL CONGO <i>CONGO</i> | 113 | | 53 | | | | | | | | 113 | | 53 |
| GABÓN <i>GABON</i> | 86 | 405 | 219 | | | | | | | | 86 | 405 | 219 |
| GUINEA ECUATORIAL <i>EQUATORIAL GUINEA</i> | 51 | 54 | | | | | | | | | 51 | 54 | |
| SENEGAL <i>SENEGAL</i> | 2 | | 11 | | | | | | | | 2 | | 11 |
| TANZANIA <i>TANZANIA, UNITED REPUBLIC OF</i> | | | 80 | | | | | | | | | | 80 |
| ANGOLA <i>ANGOLA</i> | | 95 | | | | | | | | | | 95 | |
| •• UNION EUROPEA <i>EUROPEAN UNION</i> | 12 | | | | | | | | | | 12 | | |
| FRANCIA <i>FRANCE</i> | 12 | | | | | | | | | | 12 | | |

Exportaciones de carne ovina - por destino



OVINE MEAT EXPORTS - BY DESTINATION
2010 - 2012

Importe FOB, Miles de dólares
FOB value, Thousand dollars.

Cuadro / Table 4.13

| DESTINO / DESTINATION | REFRIGERADA / REFRIGERATED | | | | | | PRODUCTO CÁRNICO OVINO | | | TOTAL | | |
|-----------------------|----------------------------|---------------|---------------|------------------|--------------|--------------|------------------------|------|------|---------------|---------------|---------------|
| | CONGELADA FROZEN | | | ENFRIADA CHILLED | | | OVINE MEAT PRODUCT | | | | | |
| | 2012 | 2011 | 2010 | 2012 | 2011 | 2010 | 2012 | 2011 | 2010 | 2012 | 2011 | 2010 |
| • OCEANIA | 51 | 93 | 230 | | | | | | | 51 | 93 | 230 |
| OCEANIA | | | | | | | | | | | | |
| •• OCEANIA | 51 | 93 | 230 | | | | | | | 51 | 93 | 230 |
| OCEANIA | | | | | | | | | | | | |
| POLINESIA FRANCESA | 51 | 93 | 230 | | | | | | | 51 | 93 | 230 |
| FRENCH POLYNESIA | | | | | | | | | | | | |
| • OTRO | | | 65 | | | | | | | | | 65 |
| OTHER | | | | | | | | | | | | |
| •• OTROS DESTINOS | | | 65 | | | | | | | | | 65 |
| OTHERS | | | | | | | | | | | | |
| PROVEEDURÍA MARÍTIMA | | | 65 | | | | | | | | | 65 |
| SHIP CHANDLER | | | | | | | | | | | | |
| TOTAL | 69.118 | 82.444 | 76.555 | 4.367 | 1.878 | 2.120 | 586 | | | 74.072 | 84.322 | 78.675 |

Nota: Los totales pueden no coincidir con la suma de los parciales por razones de redondeo de cifras.
Note: Grand totals might not coincide with exact data addition due to round-up of numbers.

Exportaciones de carne equina - por destino



HORSE MEAT EXPORTS - BY DESTINATION
2010 - 2012

Volumen (peso embarque), Tons.
Quantity (shipped weight), Tons.

Cuadro / Table 4.14

| DESTINO / DESTINATION | REFRIGERADA / REFRIGERATED | | | | | | PRODUCTO CÁRNICO EQUINO | | | TOTAL | | |
|-----------------------|----------------------------|--------------|--------------|------------------|--------------|--------------|-------------------------|------|------|--------------|--------------|--------------|
| | CONGELADA FROZEN | | | ENFRIADA CHILLED | | | HORSE MEAT PRODUCT | | | 2012 | 2011 | 2010 |
| | 2012 | 2011 | 2010 | 2012 | 2011 | 2010 | 2012 | 2011 | 2010 | | | |
| • EUROPA | 4.004 | 3.335 | 2.998 | 2.473 | 2.797 | 2.560 | | | | 6.477 | 6.132 | 5.558 |
| EUROPE | | | | | | | | | | | | |
| •• RESTO DE EUROPA | 3.970 | 3.194 | 2.980 | 43 | 44 | 28 | | | | 4.013 | 3.238 | 3.008 |
| REST OF EUROPE | | | | | | | | | | | | |
| FEDERACION RUSA | 3.970 | 3.194 | 2.980 | | | | | | | 3.970 | 3.194 | 2.980 |
| RUSSIAN FEDERATION | | | | | | | | | | | | |
| SUIZA | | | | 43 | 44 | 28 | | | | 43 | 44 | 28 |
| SWITZERLAND | | | | | | | | | | | | |
| •• UNION EUROPEA | 34 | 141 | 18 | 2.430 | 2.753 | 2.532 | | | | 2.464 | 2.893 | 2.550 |
| EUROPEAN UNION | | | | | | | | | | | | |
| FRANCIA | | 52 | | 1.356 | 1.408 | 1.574 | | | | 1.356 | 1.460 | 1.574 |
| FRANCE | | | | | | | | | | | | |
| BÉLGICA | | | | 946 | 918 | 763 | | | | 946 | 918 | 763 |
| BELGIUM | | | | | | | | | | | | |
| ITALIA | 34 | 64 | 18 | 128 | 427 | 195 | | | | 162 | 490 | 213 |
| ITALY | | | | | | | | | | | | |
| REPÚBLICA CHECA | | 25 | | | | | | | | | 25 | |
| CZECH REPUBLIC | | | | | | | | | | | | |
| • ASIA | 575 | 616 | | | | | | | | 575 | 616 | |
| ASIA | | | | | | | | | | | | |
| •• ASIA | 575 | 616 | | | | | | | | 575 | 616 | |
| ASIA | | | | | | | | | | | | |
| KAZAJISTÁN | 575 | 616 | | | | | | | | 575 | 616 | |
| KAZAKHSTAN | | | | | | | | | | | | |
| • AFRICA | 28 | 11 | | | | | | | | 28 | 11 | |
| AFRICA | | | | | | | | | | | | |
| •• UNION EUROPEA | 28 | 11 | | | | | | | | 28 | 11 | |
| EUROPEAN UNION | | | | | | | | | | | | |
| FRANCIA | 28 | 11 | | | | | | | | 28 | 11 | |
| FRANCE | | | | | | | | | | | | |
| •• AFRICA | (.) | | | | | | | | | (.) | | |
| AFRICA | | | | | | | | | | | | |
| COSTA DE MARFIL | (.) | | | | | | | | | (.) | | |
| COTE D IVOIRE | | | | | | | | | | | | |
| TOTAL | 4.607 | 3.961 | 2.998 | 2.473 | 2.797 | 2.560 | | | | 7.080 | 6.758 | 5.558 |

Nota: Los totales pueden no coincidir con la suma de los parciales por razones de redondeo de cifras.
Note: Grand totals might not coincide with exact data addition due to round-up of numbers.

Exportaciones de carne equina - por destino



HORSE MEAT EXPORTS - BY DESTINATION
2010 - 2012

Volumen (peso canal), Tons.
Quantity (carcase weight), Tons.

Cuadro / Table 4.15

| DESTINO / DESTINATION | REFRIGERADA / REFRIGERATED | | | | | | PRODUCTO CÁRNICO EQUINO | | | TOTAL | | |
|-----------------------|----------------------------|--------------|--------------|------------------|--------------|--------------|-------------------------|------|------|---------------|---------------|--------------|
| | CONGELADA FROZEN | | | ENFRIADA CHILLED | | | HORSE MEAT PRODUCT | | | 2012 | 2011 | 2010 |
| | 2012 | 2011 | 2010 | 2012 | 2011 | 2010 | 2012 | 2011 | 2010 | | | |
| • EUROPA | 6.065 | 5.052 | 4.542 | 3.747 | 4.237 | 3.878 | | | | 9.812 | 9.289 | 8.420 |
| EUROPE | | | | | | | | | | | | |
| •• RESTO DE EUROPA | 6.014 | 4.839 | 4.515 | 66 | 67 | 42 | | | | 6.080 | 4.906 | 4.557 |
| REST OF EUROPE | | | | | | | | | | | | |
| FEDERACION RUSA | 6.014 | 4.839 | 4.515 | | | | | | | 6.014 | 4.839 | 4.515 |
| RUSSIAN FEDERATION | | | | | | | | | | | | |
| SUIZA | | | | 66 | 67 | 42 | | | | 66 | 67 | 42 |
| SWITZERLAND | | | | | | | | | | | | |
| •• UNION EUROPEA | 51 | 213 | 27 | 3.681 | 4.170 | 3.837 | | | | 3.733 | 4.383 | 3.864 |
| EUROPEAN UNION | | | | | | | | | | | | |
| FRANCIA | | 79 | | 2.054 | 2.132 | 2.384 | | | | 2.054 | 2.211 | 2.384 |
| FRANCE | | | | | | | | | | | | |
| BÉLGICA | | | | 1.433 | 1.391 | 1.157 | | | | 1.433 | 1.391 | 1.157 |
| BELGIUM | | | | | | | | | | | | |
| ITALIA | 51 | 96 | 27 | 195 | 647 | 296 | | | | 246 | 743 | 323 |
| ITALY | | | | | | | | | | | | |
| REPÚBLICA CHECA | | 38 | | | | | | | | | 38 | |
| CZECH REPUBLIC | | | | | | | | | | | | |
| • ASIA | 871 | 933 | | | | | | | | 871 | 933 | |
| ASIA | | | | | | | | | | | | |
| •• ASIA | 871 | 933 | | | | | | | | 871 | 933 | |
| ASIA | | | | | | | | | | | | |
| KAZAJISTÁN | 871 | 933 | | | | | | | | 871 | 933 | |
| KAZAKHSTAN | | | | | | | | | | | | |
| • AFRICA | 42 | 17 | | | | | | | | 42 | 17 | |
| AFRICA | | | | | | | | | | | | |
| •• UNION EUROPEA | 42 | 17 | | | | | | | | 42 | 17 | |
| EUROPEAN UNION | | | | | | | | | | | | |
| FRANCIA | 42 | 17 | | | | | | | | 42 | 17 | |
| FRANCE | | | | | | | | | | | | |
| •• AFRICA | (.) | | | | | | | | | (.) | | |
| AFRICA | | | | | | | | | | | | |
| COSTA DE MARFIL | (.) | | | | | | | | | (.) | | |
| COTE D IVOIRE | | | | | | | | | | | | |
| TOTAL | 6.979 | 6.002 | 4.542 | 3.747 | 4.237 | 3.878 | | | | 10.726 | 10.239 | 8.420 |

Nota: Los totales pueden no coincidir con la suma de los parciales por razones de redondeo de cifras.
Note: Grand totals might not coincide with exact data addition due to round-up of numbers.

Exportaciones de carne equina - por destino



HORSE MEAT EXPORTS - BY DESTINATION

Importe FOB, Miles de dólares
FOB value, Thousand dollars.

2010 - 2012

Cuadro / Table 4.16

| DESTINO / DESTINATION | REFRIGERADA / REFRIGERATED | | | | | | PRODUCTO CÁRNICO EQUINO | | | TOTAL | | |
|-----------------------|----------------------------|---------------|--------------|------------------|---------------|---------------|-------------------------|------|------|---------------|---------------|---------------|
| | CONGELADA FROZEN | | | ENFRIADA CHILLED | | | HORSE MEAT PRODUCT | | | 2012 | 2011 | 2010 |
| | 2012 | 2011 | 2010 | 2012 | 2011 | 2010 | 2012 | 2011 | 2010 | | | |
| • EUROPA | 14.042 | 12.453 | 9.261 | 13.356 | 14.788 | 12.436 | | | | 27.398 | 27.241 | 21.697 |
| EUROPE | | | | | | | | | | | | |
| •• RESTO DE EUROPA | 13.896 | 11.881 | 9.190 | 317 | 331 | 218 | | | | 14.213 | 12.211 | 9.407 |
| REST OF EUROPE | | | | | | | | | | | | |
| FEDERACION RUSA | 13.896 | 11.881 | 9.190 | | | | | | | 13.896 | 11.881 | 9.190 |
| RUSSIAN FEDERATION | | | | | | | | | | | | |
| SUIZA | | | | 317 | 331 | 218 | | | | 317 | 331 | 218 |
| SWITZERLAND | | | | | | | | | | | | |
| •• UNION EUROPEA | 146 | 573 | 71 | 13.039 | 14.458 | 12.218 | | | | 13.185 | 15.030 | 12.290 |
| EUROPEAN UNION | | | | | | | | | | | | |
| FRANCIA | | 245 | | 7.574 | 7.385 | 7.901 | | | | 7.574 | 7.630 | 7.901 |
| FRANCE | | | | | | | | | | | | |
| BÉLGICA | | | | 4.767 | 4.810 | 3.442 | | | | 4.767 | 4.810 | 3.442 |
| BELGIUM | | | | | | | | | | | | |
| ITALIA | 146 | 270 | 71 | 697 | 2.263 | 875 | | | | 844 | 2.533 | 946 |
| ITALY | | | | | | | | | | | | |
| REPÚBLICA CHECA | | 58 | | | | | | | | | 58 | |
| CZECH REPUBLIC | | | | | | | | | | | | |
| • ASIA | 2.017 | 2.241 | | | | | | | | 2.017 | 2.241 | |
| ASIA | | | | | | | | | | | | |
| •• ASIA | 2.017 | 2.241 | | | | | | | | 2.017 | 2.241 | |
| ASIA | | | | | | | | | | | | |
| KAZAJISTÁN | 2.017 | 2.241 | | | | | | | | 2.017 | 2.241 | |
| KAZAKHSTAN | | | | | | | | | | | | |
| • AFRICA | 102 | 32 | | | | | | | | 102 | 32 | |
| AFRICA | | | | | | | | | | | | |
| •• UNION EUROPEA | 100 | 32 | | | | | | | | 100 | 32 | |
| EUROPEAN UNION | | | | | | | | | | | | |
| FRANCIA | 100 | 32 | | | | | | | | 100 | 32 | |
| FRANCE | | | | | | | | | | | | |
| •• AFRICA | 2 | | | | | | | | | 2 | | |
| AFRICA | | | | | | | | | | | | |
| COSTA DE MARFIL | 2 | | | | | | | | | 2 | | |
| COTE D IVOIRE | | | | | | | | | | | | |
| TOTAL | 16.161 | 14.726 | 9.261 | 13.356 | 14.788 | 12.436 | | | | 29.517 | 29.514 | 21.697 |

Nota: Los totales pueden no coincidir con la suma de los parciales por razones de redondeo de cifras.
Note: Grand totals might not coincide with exact data addition due to round-up of numbers.

Exportaciones de carne porcina - por destino



PORK EXPORTS - BY DESTINATION

Volumen (peso embarque), Tons.
Quantity (shipped weight), Tons.

2010 - 2012

Cuadro / Table 4.17

| DESTINO / DESTINATION | REFRIGERADA / REFRIGERATED | | | | | | PRODUCTO CÁRNICO PORCINO | | | TOTAL | | |
|-----------------------|----------------------------|------|----------|------------------|------|------|--------------------------|------|------|-------|----------|------|
| | CONGELADA FROZEN | | | ENFRIADA CHILLED | | | PORK PRODUCT | | | 2012 | 2011 | 2010 |
| | 2012 | 2011 | 2010 | 2012 | 2011 | 2010 | 2012 | 2011 | 2010 | | | |
| • AMÉRICA | | | | | | | (.) | (.) | | (.) | (.) | |
| AMERICA | | | | | | | | | | | | |
| •• MERCOSUR | | | | | | | (.) | (.) | | (.) | (.) | |
| MERCOSUR | | | | | | | | | | | | |
| BRASIL | | | | | | | (.) | (.) | | (.) | (.) | |
| BRAZIL | | | | | | | | | | | | |
| • ÁFRICA | | | 4 | | | | | | | | 4 | |
| AFRICA | | | | | | | | | | | | |
| •• ÁFRICA | | | 4 | | | | | | | | 4 | |
| AFRICA | | | | | | | | | | | | |
| GUINEA ECUATORIAL | | | 4 | | | | | | | | 4 | |
| EQUATORIAL GUINEA | | | | | | | | | | | | |
| TOTAL | | | 4 | | | | (.) | (.) | | (.) | 5 | |

Nota: Los totales pueden no coincidir con la suma de los parciales por razones de redondeo de cifras.
Note: Grand totals might not coincide with exact data addition due to round-up of numbers.

Exportaciones de carne porcina - por destino



PORK EXPORTS - BY DESTINATION

Importe FOB, Miles de dólares
FOB value, Thousand dollars.

2010 - 2012

Cuadro / Table 4.18

| DESTINO / DESTINATION | REFRIGERADA / REFRIGERATED | | | | | | PRODUCTO CÁRNICO PORCINO | | | TOTAL | | |
|-----------------------|----------------------------|------|-----------|------------------|------|------|--------------------------|----------|------|----------|-----------|------|
| | CONGELADA FROZEN | | | ENFRIADA CHILLED | | | PORK PRODUCT | | | 2012 | 2011 | 2010 |
| | 2012 | 2011 | 2010 | 2012 | 2011 | 2010 | 2012 | 2011 | 2010 | | | |
| • AMÉRICA | | | | | | | 6 | 6 | | 6 | 6 | |
| AMERICA | | | | | | | | | | | | |
| •• MERCOSUR | | | | | | | 6 | 6 | | 6 | 6 | |
| MERCOSUR | | | | | | | | | | | | |
| BRASIL | | | | | | | 6 | 6 | | 6 | 6 | |
| BRAZIL | | | | | | | | | | | | |
| • ÁFRICA | | | 18 | | | | | | | | 18 | |
| AFRICA | | | | | | | | | | | | |
| •• ÁFRICA | | | 18 | | | | | | | | 18 | |
| AFRICA | | | | | | | | | | | | |
| GUINEA ECUATORIAL | | | 18 | | | | | | | | 18 | |
| EQUATORIAL GUINEA | | | | | | | | | | | | |
| TOTAL | | | 18 | | | | 6 | 6 | | 6 | 24 | |

Nota: Los totales pueden no coincidir con la suma de los parciales por razones de redondeo de cifras.
Note: Grand totals might not coincide with exact data addition due to round-up of numbers.

Exportaciones de carne de ave - por destino



POULTRY MEAT EXPORTS - BY DESTINATION
2010 - 2012

Volumen (peso embarque), Tons.
Quantity (shipped weight), Tons.

Cuadro / Table 4.19

| DESTINO / DESTINATION | REFRIGERADA / REFRIGERATED | | | | | | PRODUCTO CÁRNICO DE AVE | | | TOTAL | | |
|------------------------|----------------------------|-------|-------|------------------|------|------|-------------------------|------|-------|-------|-------|------|
| | CONGELADA FROZEN | | | ENFRIADA CHILLED | | | POULTRY MEAT PRODUCT | | | 2012 | 2011 | 2010 |
| | 2012 | 2011 | 2010 | 2012 | 2011 | 2010 | 2012 | 2011 | 2010 | | | |
| •• AMERICA | 9.666 | 6.604 | 64 | | | | | | 9.666 | 6.604 | 64 | |
| AMERICA | | | | | | | | | | | | |
| •• MERCOSUR | 4.864 | | | | | | | | 4.864 | | | |
| MERCOSUR | | | | | | | | | | | | |
| VENEZUELA | 4.864 | | | | | | | | 4.864 | | | |
| VENEZUELA | | | | | | | | | | | | |
| •• RESTO DE AMERICA | 4.802 | 6.604 | 64 | | | | | | 4.802 | 6.604 | 64 | |
| REST OF AMERICA | | | | | | | | | | | | |
| VENEZUELA | 4.802 | 6.604 | 64 | | | | | | 4.802 | 6.604 | 64 | |
| VENEZUELA | | | | | | | | | | | | |
| • ASIA | 3.417 | 2.818 | 5.546 | | | | | | 3.417 | 2.818 | 5.546 | |
| ASIA | | | | | | | | | | | | |
| •• ASIA | 3.417 | 2.818 | 5.546 | | | | | | 3.417 | 2.818 | 5.546 | |
| ASIA | | | | | | | | | | | | |
| OMÁN | 1.551 | 1.498 | 1.151 | | | | | | 1.551 | 1.498 | 1.151 | |
| OMAN | | | | | | | | | | | | |
| QATAR | 809 | 392 | 1.432 | | | | | | 809 | 392 | 1.432 | |
| QATAR | | | | | | | | | | | | |
| EMIRATOS ÁRABES UNIDOS | 618 | 229 | 41 | | | | | | 618 | 229 | 41 | |
| UNITED ARAB EMIRATES | | | | | | | | | | | | |
| AFGANISTÁN | 312 | 133 | 189 | | | | | | 312 | 133 | 189 | |
| AFGHANISTAN | | | | | | | | | | | | |
| BAHRÉIN | 104 | 288 | 78 | | | | | | 104 | 288 | 78 | |
| BAHRAIN | | | | | | | | | | | | |
| KUWAIT | 23 | | | | | | | | 23 | | | |
| KUWAIT | | | | | | | | | | | | |
| YEMEN | | | 270 | | | | | | | | 270 | |
| YEMEN | | | | | | | | | | | | |
| VIETNAM | | | 18 | | | | | | | | 18 | |
| VIET NAM | | | | | | | | | | | | |
| ARABIA SAUDITA | | 278 | 2.368 | | | | | | | 278 | 2.368 | |
| SAUDI ARABIA | | | | | | | | | | | | |
| • AFRICA | 2.119 | 2.251 | 1.610 | | | | | | 2.119 | 2.251 | 1.610 | |
| AFRICA | | | | | | | | | | | | |
| •• AFRICA | 2.119 | 2.251 | 1.610 | | | | | | 2.119 | 2.251 | 1.610 | |
| AFRICA | | | | | | | | | | | | |
| ANGOLA | 597 | 890 | 596 | | | | | | 597 | 890 | 596 | |
| ANGOLA | | | | | | | | | | | | |
| REPÚBLICA DEL CONGO | 496 | 496 | 321 | | | | | | 496 | 496 | 321 | |
| CONGO | | | | | | | | | | | | |

Exportaciones de carne de ave - por destino



POULTRY MEAT EXPORTS - BY DESTINATION
2010 - 2012

Volumen (peso embarque), Tons.
Quantity (shipped weight), Tons.

Cuadro / Table 4.19

| DESTINO / DESTINATION | REFRIGERADA / REFRIGERATED | | | | | | PRODUCTO CÁRNICO DE AVE | | | TOTAL | | |
|--|----------------------------|---------------|--------------|------------------|------|------|-------------------------|------|------|---------------|---------------|--------------|
| | CONGELADA FROZEN | | | ENFRIADA CHILLED | | | POULTRY MEAT PRODUCT | | | | | |
| | 2012 | 2011 | 2010 | 2012 | 2011 | 2010 | 2012 | 2011 | 2010 | 2012 | 2011 | 2010 |
| NAMIBIA | 366 | 682 | 479 | | | | | | | 366 | 682 | 479 |
| <i>NAMIBIA</i> | | | | | | | | | | | | |
| MOZAMBIQUE | 393 | 30 | | | | | | | | 393 | 30 | |
| <i>MOZAMBIQUE</i> | | | | | | | | | | | | |
| KENIA | 135 | | 27 | | | | | | | 135 | | 27 |
| <i>KENYA</i> | | | | | | | | | | | | |
| MAURITANIA | 54 | 52 | | | | | | | | 54 | 52 | |
| <i>MAURITANIA</i> | | | | | | | | | | | | |
| LIBERIA | 52 | 26 | 105 | | | | | | | 52 | 26 | 105 |
| <i>LIBERIA</i> | | | | | | | | | | | | |
| GUINEA ECUATORIAL | 27 | | 27 | | | | | | | 27 | | 27 |
| <i>EQUATORIAL GUINEA</i> | | | | | | | | | | | | |
| REPÚBLICA DEMOCRÁTICA DEL CONGO | | 24 | | | | | | | | | 24 | |
| <i>CONGO, THE DEMOCRATIC REPUBLIC OF THE</i> | | | | | | | | | | | | |
| SIERRA LEONA | | 26 | | | | | | | | | 26 | |
| <i>SIERRA LEONE</i> | | | | | | | | | | | | |
| GHANA | | 25 | 27 | | | | | | | | 25 | 27 |
| <i>GHANA</i> | | | | | | | | | | | | |
| GAMBIA | | | 27 | | | | | | | | | 27 |
| <i>GAMBIA</i> | | | | | | | | | | | | |
| • EUROPA | 48 | 115 | 84 | | | | | | | 48 | 115 | 84 |
| <i>EUROPE</i> | | | | | | | | | | | | |
| •• RESTO DE EUROPA | 48 | 115 | 84 | | | | | | | 48 | 115 | 84 |
| <i>REST OF EUROPE</i> | | | | | | | | | | | | |
| FEDERACION RUSA | 48 | 63 | 58 | | | | | | | 48 | 63 | 58 |
| <i>RUSSIAN FEDERATION</i> | | | | | | | | | | | | |
| ARMENIA | | 52 | | | | | | | | | 52 | |
| <i>ARMENIA</i> | | | | | | | | | | | | |
| GEORGIA | | | 26 | | | | | | | | | 26 |
| <i>GEORGIA</i> | | | | | | | | | | | | |
| TOTAL | 15.250 | 11.788 | 7.304 | | | | | | | 15.250 | 11.788 | 7.304 |

Nota: Los totales pueden no coincidir con la suma de los parciales por razones de redondeo de cifras.
Note: Grand totals might not coincide with exact data addition due to round-up of numbers.

Exportaciones de carne de ave - por destino



POULTRY MEAT EXPORTS - BY DESTINATION
2010 - 2012

Importe FOB, Miles de dólares
FOB value, Thousand dollars.

Cuadro / Table 4.20

| DESTINO / DESTINATION | REFRIGERADA / REFRIGERATED | | | | | | PRODUCTO CÁRNICO DE AVE | | | TOTAL | | |
|-----------------------------|----------------------------|--------|-------|------------------|------|------|-------------------------|------|------|--------|--------|-------|
| | CONGELADA FROZEN | | | ENFRIADA CHILLED | | | POULTRY MEAT PRODUCT | | | | | |
| | 2012 | 2011 | 2010 | 2012 | 2011 | 2010 | 2012 | 2011 | 2010 | 2012 | 2011 | 2010 |
| •• AMERICA | 19.665 | 13.655 | 98 | | | | | | | 19.665 | 13.655 | 98 |
| <i>AMERICA</i> | | | | | | | | | | | | |
| •• MERCOSUR | 9.844 | | | | | | | | | 9.844 | | |
| <i>MERCOSUR</i> | | | | | | | | | | | | |
| VENEZUELA | 9.844 | | | | | | | | | 9.844 | | |
| <i>VENEZUELA</i> | | | | | | | | | | | | |
| •• RESTO DE AMERICA | 9.821 | 13.655 | 98 | | | | | | | 9.821 | 13.655 | 98 |
| <i>REST OF AMERICA</i> | | | | | | | | | | | | |
| VENEZUELA | 9.821 | 13.655 | 98 | | | | | | | 9.821 | 13.655 | 98 |
| <i>VENEZUELA</i> | | | | | | | | | | | | |
| • ASIA | 5.815 | 5.119 | 8.081 | | | | | | | 5.815 | 5.119 | 8.081 |
| <i>ASIA</i> | | | | | | | | | | | | |
| •• ASIA | 5.815 | 5.119 | 8.081 | | | | | | | 5.815 | 5.119 | 8.081 |
| <i>ASIA</i> | | | | | | | | | | | | |
| OMÁN | 2.762 | 2.730 | 1.597 | | | | | | | 2.762 | 2.730 | 1.597 |
| <i>OMAN</i> | | | | | | | | | | | | |
| QATAR | 1.446 | 743 | 2.050 | | | | | | | 1.446 | 743 | 2.050 |
| <i>QATAR</i> | | | | | | | | | | | | |
| EMIRATOS ÁRABES UNIDOS | 1.008 | 379 | 54 | | | | | | | 1.008 | 379 | 54 |
| <i>UNITED ARAB EMIRATES</i> | | | | | | | | | | | | |
| AFGANISTÁN | 397 | 169 | 185 | | | | | | | 397 | 169 | 185 |
| <i>AFGHANISTAN</i> | | | | | | | | | | | | |
| BAHRÉIN | 168 | 530 | 104 | | | | | | | 168 | 530 | 104 |
| <i>BAHRAIN</i> | | | | | | | | | | | | |
| KUWAIT | 33 | | | | | | | | | 33 | | |
| <i>KUWAIT</i> | | | | | | | | | | | | |
| YEMEN | | | 361 | | | | | | | | | 361 |
| <i>YEMEN</i> | | | | | | | | | | | | |
| VIETNAM | | | 30 | | | | | | | | | 30 |
| <i>VIET NAM</i> | | | | | | | | | | | | |
| ARABIA SAUDITA | | 569 | 3.699 | | | | | | | | 569 | 3.699 |
| <i>SAUDI ARABIA</i> | | | | | | | | | | | | |
| • AFRICA | 2.469 | 2.403 | 1.570 | | | | | | | 2.469 | 2.403 | 1.570 |
| <i>AFRICA</i> | | | | | | | | | | | | |
| •• AFRICA | 2.469 | 2.403 | 1.570 | | | | | | | 2.469 | 2.403 | 1.570 |
| <i>AFRICA</i> | | | | | | | | | | | | |
| ANGOLA | 698 | 914 | 578 | | | | | | | 698 | 914 | 578 |
| <i>ANGOLA</i> | | | | | | | | | | | | |
| REPÚBLICA DEL CONGO | 665 | 654 | 337 | | | | | | | 665 | 654 | 337 |
| <i>CONGO</i> | | | | | | | | | | | | |

Exportaciones de carne de ave - por destino



POULTRY MEAT EXPORTS - BY DESTINATION
2010 - 2012

Importe FOB, Miles de dólares
FOB value, Thousand dollars.

Cuadro / Table 4.20

| DESTINO / DESTINATION | REFRIGERADA / REFRIGERATED | | | | | | PRODUCTO CÁRNICO DE AVE | | | TOTAL | | |
|--|----------------------------|---------------|--------------|------------------|------|------|-------------------------|------|------|---------------|---------------|--------------|
| | CONGELADA FROZEN | | | ENFRIADA CHILLED | | | POULTRY MEAT PRODUCT | | | | | |
| | 2012 | 2011 | 2010 | 2012 | 2011 | 2010 | 2012 | 2011 | 2010 | 2012 | 2011 | 2010 |
| NAMIBIA | 407 | 604 | 489 | | | | | | | 407 | 604 | 489 |
| <i>NAMIBIA</i> | | | | | | | | | | | | |
| MOZAMBIQUE | 252 | 19 | | | | | | | | 252 | 19 | |
| <i>MOZAMBIQUE</i> | | | | | | | | | | | | |
| KENIA | 233 | | 29 | | | | | | | 233 | | 29 |
| <i>KENYA</i> | | | | | | | | | | | | |
| MAURITANIA | 113 | 90 | | | | | | | | 113 | 90 | |
| <i>MAURITANIA</i> | | | | | | | | | | | | |
| LIBERIA | 66 | 39 | 48 | | | | | | | 66 | 39 | 48 |
| <i>LIBERIA</i> | | | | | | | | | | | | |
| GUINEA ECUATORIAL | 36 | | 32 | | | | | | | 36 | | 32 |
| <i>EQUATORIAL GUINEA</i> | | | | | | | | | | | | |
| REPÚBLICA DEMOCRÁTICA DEL CONGO | | 29 | | | | | | | | | 29 | |
| <i>CONGO, THE DEMOCRATIC REPUBLIC OF THE</i> | | | | | | | | | | | | |
| SIERRA LEONA | | 30 | | | | | | | | | 30 | |
| <i>SIERRA LEONE</i> | | | | | | | | | | | | |
| GHANA | | 25 | 29 | | | | | | | | 25 | 29 |
| <i>GHANA</i> | | | | | | | | | | | | |
| GAMBIA | | | 28 | | | | | | | | | 28 |
| <i>GAMBIA</i> | | | | | | | | | | | | |
| • EUROPA | 97 | 192 | 124 | | | | | | | 97 | 192 | 124 |
| <i>EUROPE</i> | | | | | | | | | | | | |
| •• RESTO DE EUROPA | 97 | 192 | 124 | | | | | | | 97 | 192 | 124 |
| <i>REST OF EUROPE</i> | | | | | | | | | | | | |
| FEDERACION RUSA | 97 | 111 | 93 | | | | | | | 97 | 111 | 93 |
| <i>RUSSIAN FEDERATION</i> | | | | | | | | | | | | |
| ARMENIA | | 81 | | | | | | | | | 81 | |
| <i>ARMENIA</i> | | | | | | | | | | | | |
| GEORGIA | | | 32 | | | | | | | | | 32 |
| <i>GEORGIA</i> | | | | | | | | | | | | |
| TOTAL | 28.045 | 21.369 | 9.874 | | | | | | | 28.045 | 21.369 | 9.874 |

Nota: Los totales pueden no coincidir con la suma de los parciales por razones de redondeo de cifras.
Note: Grand totals might not coincide with exact data addition due to round-up of numbers.

Exportación de animales de caza menor - por destino



SMALL GAME MEAT EXPORTS - BY DESTINATION
2010 - 2012

Volumen (peso embarque), Tons.
Quantity (shipped weight), Tons.

Cuadro / Table 4.21

| DESTINO / DESTINATION | REFRIGERADA / REFRIGERATED | | | | | | PRODUCTO CÁRNICO DE ANIMALES DE CAZA MENOR | | | TOTAL | | |
|-----------------------|----------------------------|------------|------------|------------------|------|------|--|------|------|------------|------------|------------|
| | CONGELADA FROZEN | | | ENFRIADA CHILLED | | | SMALL GAME MEAT PRODUCT | | | | | |
| | 2012 | 2011 | 2010 | 2012 | 2011 | 2010 | 2012 | 2011 | 2010 | 2012 | 2011 | 2010 |
| • EUROPA | 221 | 232 | 131 | | | | | | | 221 | 232 | 131 |
| EUROPE | | | | | | | | | | | | |
| •• UNION EUROPEA | 208 | 232 | 131 | | | | | | | 208 | 232 | 131 |
| EUROPEAN UNION | | | | | | | | | | | | |
| PAÍSES BAJOS | 167 | 85 | 39 | | | | | | | 167 | 85 | 39 |
| NETHERLANDS | | | | | | | | | | | | |
| ALEMANIA | 42 | 101 | 74 | | | | | | | 42 | 101 | 74 |
| GERMANY | | | | | | | | | | | | |
| BÉLGICA | | 46 | | | | | | | | | 46 | |
| BELGIUM | | | | | | | | | | | | |
| FRANCIA | | | 18 | | | | | | | | | 18 |
| FRANCE | | | | | | | | | | | | |
| •• RESTO DE EUROPA | 12 | | | | | | | | | 12 | | |
| REST OF EUROPE | | | | | | | | | | | | |
| SUIZA | 12 | | | | | | | | | 12 | | |
| SWITZERLAND | | | | | | | | | | | | |
| TOTAL | 221 | 232 | 131 | | | | | | | 221 | 232 | 131 |

Nota: Los totales pueden no coincidir con la suma de los parciales por razones de redondeo de cifras.
Note: Grand totals might not coincide with exact data addition due to round-up of numbers.

Exportación de animales de caza menor - por destino



SMALL GAME MEAT EXPORTS - BY DESTINATION
2010 - 2012

Importe FOB, Miles de dólares
FOB value, Thousand dollars.

Cuadro / Table 4.22

| DESTINO / DESTINATION | REFRIGERADA / REFRIGERATED | | | | | | PRODUCTO CÁRNICO DE ANIMALES DE CAZA MENOR | | | TOTAL | | |
|-----------------------|----------------------------|--------------|------------|------------------|------|------|--|------|------|--------------|--------------|------------|
| | CONGELADA FROZEN | | | ENFRIADA CHILLED | | | SMALL GAME MEAT PRODUCT | | | | | |
| | 2012 | 2011 | 2010 | 2012 | 2011 | 2010 | 2012 | 2011 | 2010 | 2012 | 2011 | 2010 |
| • EUROPA | 1.395 | 1.670 | 795 | | | | | | | 1.395 | 1.670 | 795 |
| EUROPE | | | | | | | | | | | | |
| •• UNION EUROPEA | 1.279 | 1.670 | 795 | | | | | | | 1.279 | 1.670 | 795 |
| EUROPEAN UNION | | | | | | | | | | | | |
| PAÍSES BAJOS | 1.079 | 614 | 291 | | | | | | | 1.079 | 614 | 291 |
| NETHERLANDS | | | | | | | | | | | | |
| ALEMANIA | 199 | 717 | 436 | | | | | | | 199 | 717 | 436 |
| GERMANY | | | | | | | | | | | | |
| BÉLGICA | | 338 | | | | | | | | | 338 | |
| BELGIUM | | | | | | | | | | | | |
| FRANCIA | | | 67 | | | | | | | | | 67 |
| FRANCE | | | | | | | | | | | | |
| •• RESTO DE EUROPA | 116 | | | | | | | | | 116 | | |
| REST OF EUROPE | | | | | | | | | | | | |
| SUIZA | 116 | | | | | | | | | 116 | | |
| SWITZERLAND | | | | | | | | | | | | |
| TOTAL | 1.395 | 1.670 | 795 | | | | | | | 1.395 | 1.670 | 795 |

Nota: Los totales pueden no coincidir con la suma de los parciales por razones de redondeo de cifras.
Note: Grand totals might not coincide with exact data addition due to round-up of numbers.

EXPORTACIONES TOTALES DEL SECTOR CÁRNICO Por destino - 2012

Participación porcentual en dólares

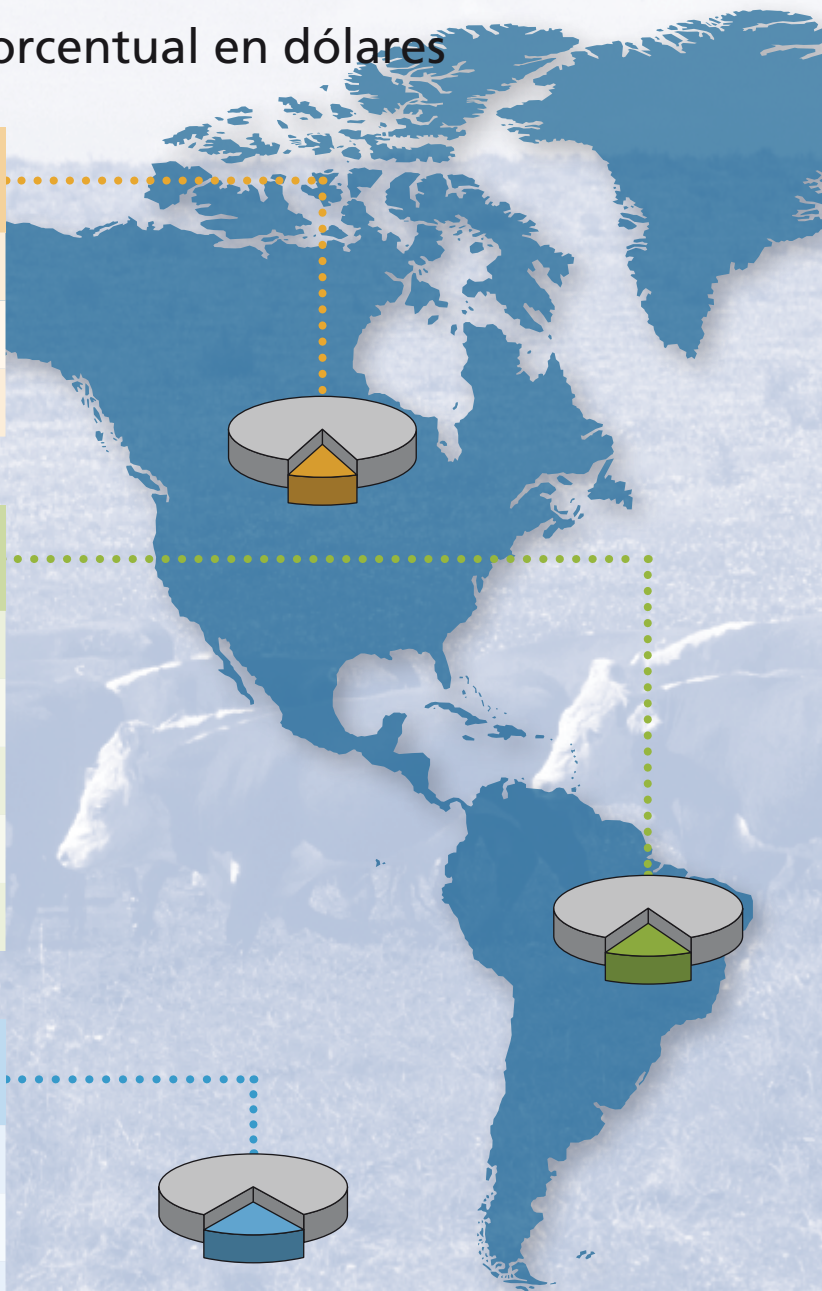
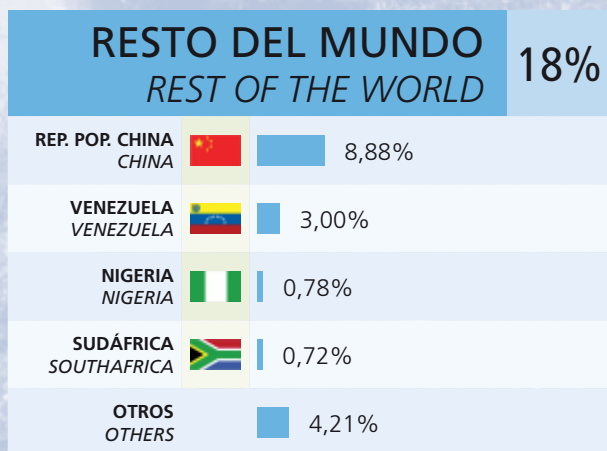
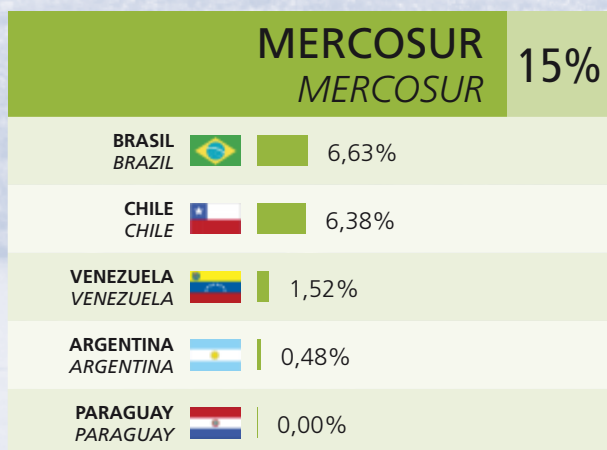
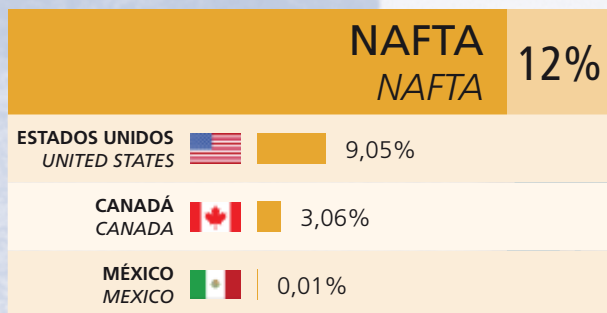

TOTAL MEAT EXPORTS

By destination - 2012

Percentage in dollars

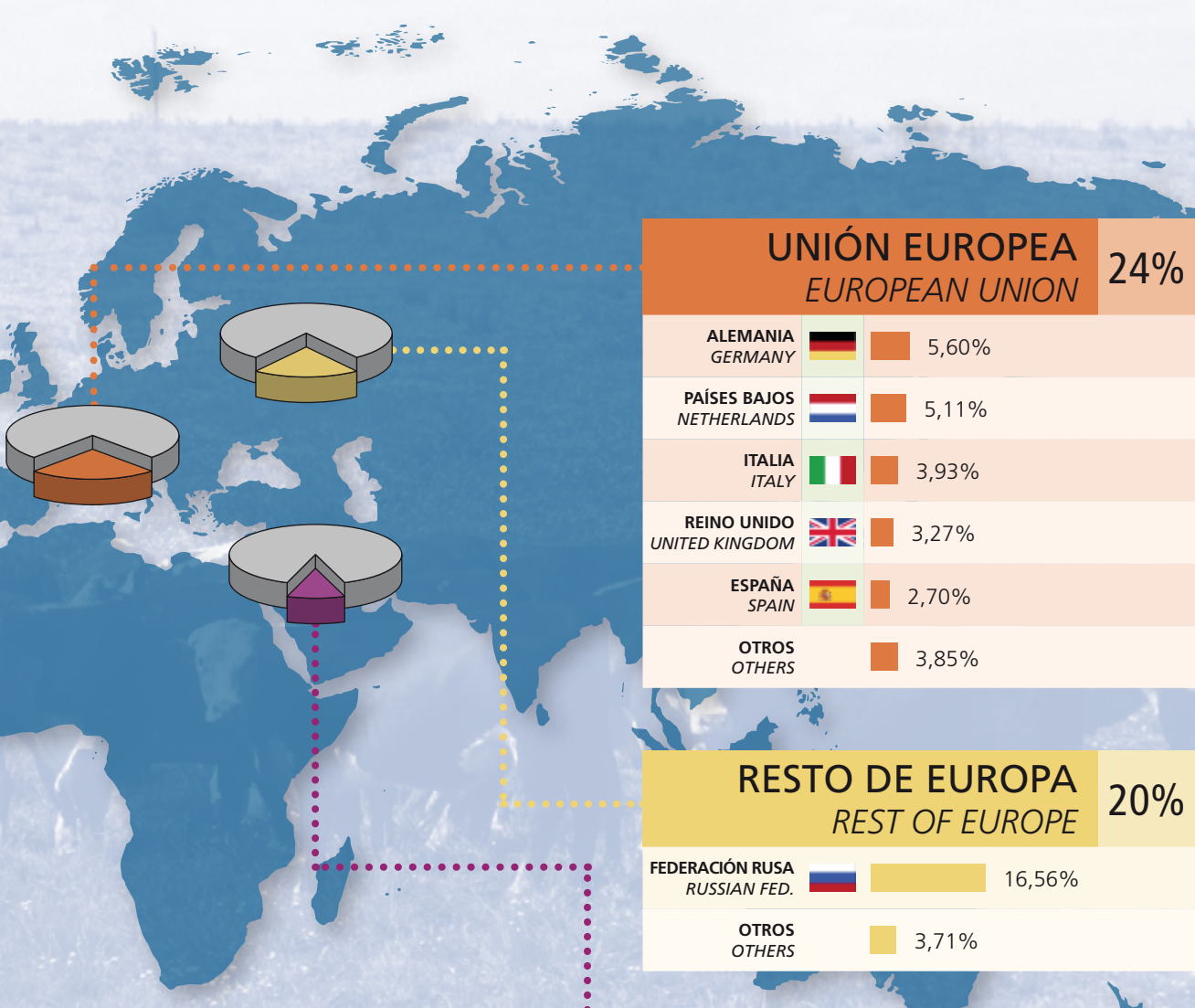

| UNIÓN EUROPEA EUROPEAN UNION | | 24% |
|---------------------------------|--|-------|
| ALEMANIA GERMANY | | 5,60% |
| PAÍSES BAJOS NETHERLANDS | | 5,11% |
| ITALIA ITALY | | 3,93% |
| REINO UNIDO UNITED KINGDOM | | 3,27% |
| ESPAÑA SPAIN | | 2,70% |
| OTROS OTHERS | | 3,85% |

| RESTO DE EUROPA REST OF EUROPE | | 20% |
|-----------------------------------|--|--------|
| FEDERACIÓN RUSA RUSSIAN FED. | | 16,56% |
| OTROS OTHERS | | 3,71% |

| MEDIO ORIENTE MIDDLE EAST | | 11% |
|------------------------------|--|-------|
| ISRAEL ISRAEL | | 9,39% |
| OTROS OTHERS | | 1,15% |

| 2012 | | |
|---------------------------|--|------------|
| | Millones de dólares Million dollars | % |
| CARNE BOVINA BEEF | 1442 | 81 |
| OTROS CONCEPTOS OTHERS | 339 | 19 |
| TOTAL | 1.781 | 100 |

Exportaciones totales del sector cárnico - por producto



TOTAL MEAT EXPORTS 9- BY PRODUCT
2012

Volumen (peso embarque, peso canal) e importe FOB
Quantity (shipped weight, carcass weight) and FOB Value

Cuadro / Table 4.23

| PRODUCTO / PRODUCT | KGS. | | KGS. | | INGRESO PROMEDIO AVERAGE INCOME | | |
|---|---------------------------|-------|------------------------|--------------------|------------------------------------|-------------------------------|--------------------------------|
| | P. EMBARQUE SHIPPED W. | % | P. CANAL CARCASS W. | DOLARES DOLLARS | % | USD/TON P. EMB. SHIP.W. | USD/TON P. CANAL CARC.W. |
| • CARNE BOVINA BEEF | 255.094.774 | 55,34 | 378.853.151 | 1.442.123.252 | 80,98 | 5.653 | 3.807 |
| •• REFRIGERADA REFRIGERATED | 250.608.792 | 54,37 | 365.263.429 | 1.402.216.421 | 78,74 | 5.595 | 3.839 |
| ••• CONGELADA FROZEN | 206.243.451 | 44,74 | 303.686.146 | 1.017.529.625 | 57,14 | 4.934 | 3.351 |
| •••• CUARTO O CORTE DEL DELANTERO CON HUESO BONEIN FOREQUARTER OR FOREQUARTER CUT | 4.843.915 | | 4.965.013 | 11.147.847 | | 2.301 | 2.245 |
| Aguja Bov Cong c/h Beef Chuck, bn-in frozen | 8.381 | | 8.591 | 51.209 | | 6.110 | 5.961 |
| Asado Del Bov Cong c/h Beef Forequarter Rib Plate, bn-in frozen | 1.685.519 | | 1.727.657 | 5.541.731 | | 3.288 | 3.208 |
| Bife ancho neshor Bov Cong c/h Beef Neshor Rib Set, bn-in frozen | 2.126 | | 2.179 | 26.279 | | 12.363 | 12.062 |
| Brazuelo Bov Cong c/h Beef Shin, bn-in frozen | 25.709 | | 26.352 | 65.558 | | 2.550 | 2.488 |
| Cogote Bov Cong c/h Beef Neck, bn-in frozen | 222.899 | | 228.471 | 201.749 | | 905 | 883 |
| Del Comb Nov/Vac Cont Cong c/h Std/Com Steer/Cow Cmb. Forequarter, bn-in frozen | 18.090 | | 18.542 | 53.366 | | 2.950 | 2.878 |
| Espinazo Del Bov Cong c/h Beef Rib Set, bn-in frozen | 4.904 | | 5.026 | 56.150 | | 11.450 | 11.171 |
| Falda Bov Cong c/h Beef Navel Plate, bn-in frozen | 2.762.467 | | 2.831.529 | 4.827.833 | | 1.748 | 1.705 |
| Pecho Bov Cong c/h Beef Brisket, bn-in frozen | 113.820 | | 116.666 | 323.973 | | 2.846 | 2.777 |
| •••• CUARTO O CORTE DEL TRASERO CON HUESO BONEIN HINDQUARTER OR HINDQUARTER CUT | 9.312 | | 9.545 | 141.376 | | 15.182 | 14.812 |
| Espinazo Tras Bov Cong c/h Beef Shortloin, bn-in frozen | 9.312 | | 9.545 | 141.376 | | 15.182 | 14.812 |
| •••• CANAL, MEDIA CANAL, CUARTO COMPENSADO, CUARTO COMBINADO CON HUESO BONEIN CARCASE, SIDE, COMPENSATED QUARTERS, COMBINED QUARTERS | 137.097 | | 140.524 | 531.392 | | 3.876 | 3.781 |
| Comp Nov/Vac Cont Cong c/h Comp Std/Com Steer/Cow, bn-in frozen | 57.670 | | 59.112 | 213.200 | | 3.697 | 3.607 |
| Comp Nov/Vac Cont/Manuf Cong c/h Comp Std/Com/Util Steer/Cow, bn-in frozen | 60.691 | | 62.208 | 251.307 | | 4.141 | 4.040 |

Exportaciones totales del sector cárnico - por producto



TOTAL MEAT EXPORTS 9- BY PRODUCT
2012

Volumen (peso embarque, peso canal) e importe FOB
Quantity (shipped weight, carcass weight) and FOB Value

Cuadro / Table 4.23

| PRODUCTO / PRODUCT | KGS. | | KGS. | | INGRESO PROMEDIO AVERAGE INCOME | | |
|--|---------------------------|---|------------------------|--------------------|------------------------------------|-------------------------------|--------------------------------|
| | P. EMBARQUE SHIPPED W. | % | P. CANAL CARCASS W. | DOLARES DOLLARS | % | USD/TON P. EMB. SHIP.W. | USD/TON P. CANAL CARC.W. |
| Comp Vac Cont Cong c/h <i>Comp Std/Com Cow, bn-in frozen</i> | 18.736 | | 19.204 | 66.886 | | 3.570 | 3.483 |
| •••• OTRAS CARNES CON HUESO <i>OTHER BONEIN MEATS</i> | 869.234 | | 890.965 | 2.825.224 | | 3.250 | 3.171 |
| Asado 10/13 Cost Bov Cong c/h <i>Beef Rib Plate 10/13 Rib, bn-in frozen</i> | 869.234 | | 890.965 | 2.825.224 | | 3.250 | 3.171 |
| •••• CUARTO O CORTE DEL DELANTERO SIN HUESO <i>BONELESS FOREQUARTER OR FOREQUARTER CUT</i> | 86.566.363 | | 133.702.345 | 434.026.315 | | 5.014 | 3.246 |
| Aguja Bov Cong s/h <i>Beef Chuck Roll, bn-in frozen</i> | 624.167 | | 930.009 | 2.945.498 | | 4.719 | 3.167 |
| Asado Del Bov Cong s/h <i>Beef Rib Plate, bn-in frozen</i> | 449.331 | | 714.436 | 1.492.746 | | 3.322 | 2.089 |
| Asado Kosher Bov Cong s/h <i>Beef Kosher Rib Plate, bn-in frozen</i> | 238.141 | | 378.645 | 1.373.698 | | 5.768 | 3.628 |
| Bife ancho c/t Bov Cong s/h <i>Beef Spencer Roll, bn-in frozen</i> | 16.628 | | 24.776 | 129.940 | | 7.815 | 5.245 |
| Bife ancho neshher Bov Cong s/h <i>Beef Neshher Spencer Roll, bn-in frozen</i> | 21.878 | | 32.598 | 181.137 | | 8.280 | 5.557 |
| Bife ancho Prcion Ctrl Bov Cong s/h <i>Beef Spencer Roll Ctrl Slices, bn-in frozen</i> | 18.447 | | 27.486 | 231.953 | | 12.574 | 8.439 |
| Bife ancho s/t Bov Cong s/h <i>Beef Cube Roll, bnls frozen</i> | 2.191.465 | | 3.265.282 | 20.005.341 | | 9.129 | 6.127 |
| Brazuelo Bov Cong s/h <i>Beef Shin, bnls frozen</i> | 400.335 | | 596.499 | 1.818.654 | | 4.543 | 3.049 |
| Carnaza de paleta Bov Cong s/h <i>Beef Sholder Clod, bnls frozen</i> | 66.791 | | 99.519 | 289.902 | | 4.340 | 2.913 |
| Chingolo Bov Cong s/h <i>Beef Chuck Tender, bnls frozen</i> | 1.981 | | 2.952 | 8.163 | | 4.120 | 2.765 |
| Cogote Bov Cong s/h <i>Beef Neck, bnls frozen</i> | 158.499 | | 236.164 | 854.818 | | 5.393 | 3.620 |
| Cogote, aguja y paleta Bov Cong s/h <i>Beef Chuck and Blade, bnls frozen</i> | 21.988.573 | | 32.762.974 | 92.874.595 | | 4.224 | 2.835 |
| Del 10 Ctes Kosher Nov Cont Cong s/h <i>Kosher Std/Com Steer Forequarter, 10 Cuts (spcf), bnls frozen</i> | 10.663.601 | | 16.102.038 | 65.522.248 | | 6.144 | 4.069 |
| Del 7 Ctes Kosher Nov Cont Cong s/h <i>Kosher Std/Com Steer Forequarter, 7 Cuts (spcf), bnls frozen</i> | 255.380 | | 380.516 | 1.536.888 | | 6.018 | 4.039 |

Exportaciones totales del sector cárnico - por producto



TOTAL MEAT EXPORTS 9- BY PRODUCT
2012

Volumen (peso embarque, peso canal) e importe FOB
Quantity (shipped weight, carcass weight) and FOB Value

Cuadro / Table 4.23

| PRODUCTO / PRODUCT | KGS. | | KGS. | | INGRESO PROMEDIO AVERAGE INCOME | | |
|---|---------------------------|---|------------------------|--------------------|------------------------------------|-------------------------------|--------------------------------|
| | P. EMBARQUE SHIPPED W. | % | P. CANAL CARCASS W. | DOLARES DOLLARS | % | USD/TON P. EMB. SHIP.W. | USD/TON P. CANAL CARC.W. |
| Del Ctes Kosher Nov/Vac Cont (Ind Ctes) Cong s/h <i>Kosher Std/Com Steer/Cow Forequarter, Cuts (spcf), bnls frozen</i> | 6.592.255 | | 9.822.461 | 40.651.803 | | 6.167 | 4.139 |
| Del 8 Ctes Kosher Nov Cont Cong s/h <i>Kosher Std/Com Steer Forequarter, 8 Cuts (spcf), bnls frozen</i> | 51.915 | | 77.353 | 344.833 | | 6.642 | 4.458 |
| Del Ctes Halack Nov Cont (ind Ctes) Cong s/h <i>Halak Std/Com Steer Forequarter, Cuts (spcf), bnls frozen</i> | 415.208 | | 618.659 | 2.970.148 | | 7.153 | 4.801 |
| Del 9 Ctes Kosher Nov/Vac Cont Cong s/h <i>Kosher Std/Com Steer/Cow Forequarter, 9 Cuts (spcf), bnls frozen</i> | 5.716.934 | | 8.518.232 | 34.691.348 | | 6.068 | 4.073 |
| Del 9 Ctes Kosher Vac Cont Cong s/h <i>Kosher Std/Com Cow Forequarter, 9 Cuts (spcf), bnls frozen</i> | 4.133.001 | | 6.158.171 | 24.560.802 | | 5.943 | 3.988 |
| Del Ctes Nov Cont (Ind Ctes) Cong s/h <i>Std/Com Steer Forequarter Cuts (spcf), bnls frozen</i> | 161.114 | | 243.282 | 985.817 | | 6.119 | 4.052 |
| Del Ctes Nov/Vac Cont (Ind Ctes) Cong s/h <i>Std/Com Steer/Cow Forequarter Cuts (spcf), bnls frozen</i> | 1.447.899 | | 2.186.327 | 8.692.932 | | 6.004 | 3.976 |
| Del Ctes Nov/Vac Cont/Manuf (Ind Ctes) Cong s/h <i>Std/Com/Util Steer/Cow Forequarter Cuts (spcf), bnls frozen</i> | 55.000 | | 87.450 | 264.000 | | 4.800 | 3.019 |
| Del Ctes Nov/Vac Manuf (Ind Ctes) Cong s/h <i>Util Steer Forequarter Cuts (spcf), bnls frozen</i> | 610.585 | | 1.019.676 | 3.342.329 | | 5.474 | 3.278 |
| Del en bloque 75cl (80vl) Nov Cong s/h <i>Steer Forequarter Bulk Pack, bnls frozen, 75cl (80vl)</i> | 81.006 | | 122.319 | 324.024 | | 4.000 | 2.649 |
| Del en bloque 75cl (80vl) Nov/Vac Cong s/h <i>Steer/Cow Forequarter Bulk Pack, bnls frozen, 75cl (80vl)</i> | 185.440 | | 280.014 | 714.570 | | 3.853 | 2.552 |
| Del en bloque 80cl (85vl) Nov Cong s/h <i>Steer Forequarter Bulk Pack, bnls frozen, 80cl (85vl)</i> | 80.816 | | 128.498 | 315.183 | | 3.900 | 2.453 |
| Del en bloque 80cl (85vl) Vac Cong s/h <i>Cow Forequarter Bulk Pack, bnls frozen, 80cl (85vl)</i> | 25.813 | | 41.042 | 93.700 | | 3.630 | 2.283 |
| Del en bloque 85cl (90vl) Nov Cong s/h <i>Steer Forequarter Bulk Pack, bnls frozen, 85cl (90vl)</i> | 352.486 | | 560.453 | 1.382.389 | | 3.922 | 2.467 |
| Del en bloque 85cl (90vl) Nov/Vac Cong s/h <i>Steer/Cow Forequarter Bulk Pack, bnls frozen, 85cl (90vl)</i> | 2.385.927 | | 3.793.623 | 9.726.378 | | 4.077 | 2.564 |
| Del en bloque 85cl (90vl) Vac Cong s/h <i>Cow Forequarter Bulk Pack, bnls frozen, 85cl (90vl)</i> | 2.355.876 | | 3.745.842 | 9.466.934 | | 4.018 | 2.527 |
| Del en bloque 85cl (90vl) Vaq Cong s/h <i>Heifer Forequarter Bulk Pack, bnls frozen, 85cl (90vl)</i> | 117.406 | | 186.675 | 486.261 | | 4.142 | 2.605 |
| Del en bloque 90cl (95vl) Nov Cong s/h <i>Steer Forequarter Bulk Pack, bnls frozen, 90cl (95vl)</i> | 6.366.925 | | 10.632.765 | 26.570.979 | | 4.173 | 2.499 |

Exportaciones totales del sector cárnico - por producto



TOTAL MEAT EXPORTS 9- BY PRODUCT
2012

Volumen (peso embarque, peso canal) e importe FOB
Quantity (shipped weight, carcass weight) and FOB Value

Cuadro / Table 4.23

| PRODUCTO / PRODUCT | KGS. | | KGS. | | INGRESO PROMEDIO AVERAGE INCOME | | |
|---|---------------------------|---|------------------------|--------------------|------------------------------------|-------------------------------|--------------------------------|
| | P. EMBARQUE SHIPPED W. | % | P. CANAL CARCASS W. | DOLARES DOLLARS | % | USD/TON P. EMB. SHIP.W. | USD/TON P. CANAL CARC.W. |
| Del en bloque 90cl (95vl) Nov/Vac Cong s/h <i>Steer/Cow Forequarter Bulk Pack, bnls frozen, 90cl (95vl)</i> | 8.800.885 | | 14.697.478 | 36.933.892 | | 4.197 | 2.513 |
| Del en bloque 90cl (95vl) Vac Cong s/h <i>Cow Forequarter Bulk Pack, bnls frozen, 90cl (95vl)</i> | 3.061.368 | | 5.112.485 | 12.739.738 | | 4.161 | 2.492 |
| Del en bloque 95cl (100vl) Nov Cong s/h <i>Steer Forequarter Bulk Pack, bnls frozen, 95cl (100vl)</i> | 387.847 | | 647.705 | 1.660.528 | | 4.281 | 2.564 |
| Del en bloque 95cl (100vl) Nov/Vac Cong s/h <i>Steer/Cow Forequarter Bulk Pack, bnls frozen, 95cl (100vl)</i> | 864.239 | | 1.443.279 | 3.788.358 | | 4.383 | 2.625 |
| Del en bloque 95cl (100vl) Tor Cong s/h <i>Bull Forequarter Bulk Pack, bnls frozen, 95cl (100vl)</i> | 741.390 | | 1.238.122 | 3.312.783 | | 4.468 | 2.676 |
| Del en bloque 95cl (100vl) Vac Cong s/h <i>Cow Forequarter Bulk Pack, bnls frozen, 95cl (100vl)</i> | 596.101 | | 995.488 | 2.623.197 | | 4.401 | 2.635 |
| Falda Bov Cong s/h <i>Beef Navel Plate, bnls frozen</i> | 54.021 | | 84.813 | 210.598 | | 3.898 | 2.483 |
| Marucha Bov Cong <i>Beef Blade Oyster, bnls frozen</i> | 30.313 | | 45.166 | 191.548 | | 6.319 | 4.241 |
| Paleta Bov Cong s/h <i>Beef Shoulder Clod, bnls frozen</i> | 1.985.969 | | 2.959.094 | 8.678.040 | | 4.370 | 2.933 |
| Pecho Bov Cong s/h <i>Beef Brisket, bnls frozen</i> | 1.676.125 | | 2.497.426 | 8.265.644 | | 4.931 | 3.310 |
| Tapa de aguja Bov Cong <i>Beef Chuck cover, bnls frozen</i> | 26.437 | | 39.391 | 168.753 | | 6.383 | 4.284 |
| Tapa de bife ancho Bov Cong <i>Beef Rib Eye Cap, bnls frozen</i> | 51.665 | | 76.980 | 226.840 | | 4.391 | 2.947 |
| Tierno de paleta Bov Cong s/h <i>Beef Petit Tender, bnls frozen</i> | 59.106 | | 88.067 | 375.927 | | 6.360 | 4.269 |
| Huachalomo Bov Cong s/h <i>Huachalomo frozen</i> | 12 | | 18 | 89 | | 7.300 | 4.899 |
| Sobrecostilla Bov Cong s/h <i>Sobrecostilla frozen</i> | 62 | | 92 | 371 | | 6.000 | 4.027 |
| •••• CUARTO O CORTE DEL TRASERO SIN HUESO <i>BONELESS HINDQUARTER OR HINDQUARTER CUT</i> | 48.016.727 | | 68.197.730 | 310.599.561 | | 6.469 | 4.554 |
| Bife angosto c/cor Bov Cong s/h <i>Beef Striploin Strap on, bnls frozen</i> | 1.345.636 | | 1.910.803 | 11.521.779 | | 8.562 | 6.030 |
| Bife angosto Comb Bov Cong s/h <i>Beef Cmb Striploin, bnls frozen</i> | 5.499 | | 7.809 | 38.493 | | 7.000 | 4.930 |
| Bife angosto s/cor Bov Cong s/h <i>Beef Striploin Strap off, bnls frozen</i> | 2.244.314 | | 3.186.926 | 17.397.197 | | 7.752 | 5.459 |

Exportaciones totales del sector cárnico - por producto



TOTAL MEAT EXPORTS 9- BY PRODUCT
2012

Volumen (peso embarque, peso canal) e importe FOB
Quantity (shipped weight, carcass weight) and FOB Value

Cuadro / Table 4.23

| PRODUCTO / PRODUCT | KGS. | | KGS. | | INGRESO PROMEDIO AVERAGE INCOME | | |
|---|---------------------------|---|------------------------|--------------------|------------------------------------|-------------------------------|--------------------------------|
| | P. EMBARQUE SHIPPED W. | % | P. CANAL CARCASS W. | DOLARES DOLLARS | % | USD/TON P. EMB. SHIP.W. | USD/TON P. CANAL CARC.W. |
| Bife angosto, lomo y cuadril Bov Cong s/h <i>Beef Rump & Loins, bnls frozen</i> | 22.355 | | 31.744 | 209.935 | | 9.391 | 6.613 |
| Bife angosto, Prcion Ctrl Bov Cong s/h <i>Beef Striploin, Ctrl'd Portions, bnls frozen</i> | 73.252 | | 104.018 | 1.082.340 | | 14.776 | 10.405 |
| Bife chico de vacío Bov Cong s/h <i>Beef Flank Steak, bnls frozen</i> | 508.542 | | 620.422 | 3.725.939 | | 7.327 | 6.005 |
| Bife grande de vacío (Bavette) Bov Cong s/h <i>Beef Flap, bnls frozen</i> | 527.872 | | 644.004 | 3.264.351 | | 6.184 | 5.069 |
| Bifes de vacío (chico y grande) Bov Cong s/h <i>Beef Flap & Flank Steak Cmb, bnls frozen</i> | 38.853 | | 47.401 | 254.070 | | 6.539 | 5.360 |
| Bola de lomo Bov Cong s/h <i>Beef Knuckle, bnls frozen</i> | 6.983.856 | | 9.917.075 | 35.347.186 | | 5.061 | 3.564 |
| Centro de tortuguita Bov Cong s/h <i>Beef Golden Coin Muscle, bnls frozen</i> | 451.463 | | 641.078 | 2.282.946 | | 5.057 | 3.561 |
| Colita de cuadril Bov Cong s/h <i>Beef Tri-Tip, bnls frozen</i> | 517.274 | | 734.530 | 3.605.133 | | 6.969 | 4.908 |
| Corazón de cuadril Bov Cong s/h <i>Beef Heart of Rump, bnls frozen</i> | 1.428.498 | | 2.028.467 | 10.038.815 | | 7.028 | 4.949 |
| Cuadrada Bov Cong s/h <i>Beef Flat, bnls frozen</i> | 2.726.974 | | 3.872.303 | 13.305.485 | | 4.879 | 3.436 |
| Cuadril c/colita Bov Cong s/h <i>Beef Rump, Tail on, bnls frozen</i> | 74.528 | | 105.830 | 541.276 | | 7.263 | 5.115 |
| Cuadril Bov Cong s/h <i>Beef Rump, bnls frozen</i> | 89.731 | | 127.417 | 791.218 | | 8.818 | 6.210 |
| Cuadril s/t Bov Cong s/h <i>Beef Rump Cap off, bnls frozen</i> | 225.451 | | 320.141 | 1.685.236 | | 7.475 | 5.264 |
| Entraña interna Bov Cong s/h <i>Beef Inside Skirt, bnls frozen</i> | 1.389.370 | | 2.014.587 | 7.737.131 | | 5.569 | 3.841 |
| Garrón Bov Cong s/h <i>Beef Shank, bnls frozen</i> | 1.530.210 | | 2.172.899 | 6.795.481 | | 4.441 | 3.127 |
| Lomo (Trz) cola Bov Cong <i>Beef Tenderloin (pieces), Tip, frozen</i> | 511 | | 726 | 4.767 | | 9.329 | 6.570 |
| Lomo 2/3 lbs c/cad Bov Cong <i>Beef Tenderloin 2/3 lbs Ch-on frozen</i> | 1.191 | | 1.691 | 18.973 | | 15.930 | 11.218 |
| Lomo 2/3 lbs s/cad Bov Cong <i>Beef Tenderloin 2/3 lbs Ch-off frozen</i> | 686.720 | | 975.142 | 12.459.183 | | 18.143 | 12.777 |
| Lomo 3/4 lbs c/cad Bov Cong <i>Beef Tenderloin 3/4 lbs Ch-on frozen</i> | 8.927 | | 12.676 | 152.909 | | 17.129 | 12.063 |

Exportaciones totales del sector cárnico - por producto



TOTAL MEAT EXPORTS 9- BY PRODUCT
2012

Volumen (peso embarque, peso canal) e importe FOB
Quantity (shipped weight, carcass weight) and FOB Value

Cuadro / Table 4.23

| PRODUCTO / PRODUCT | KGS. | | KGS. | | INGRESO PROMEDIO AVERAGE INCOME | | |
|---|---------------------------|---|------------------------|--------------------|------------------------------------|-------------------------------|--------------------------------|
| | P. EMBARQUE SHIPPED W. | % | P. CANAL CARCASS W. | DOLARES DOLLARS | % | USD/TON P. EMB. SHIP.W. | USD/TON P. CANAL CARC.W. |
| Lomo 3/4 lbs s/cad Bov Cong <i>Beef Tenderloin 3/4 lbs Ch-off frozen</i> | 364.080 | | 516.993 | 6.788.853 | | 18.647 | 13.131 |
| Lomo 4/5 lbs c/cad Bov Cong <i>Beef Tenderloin 4/5 lbs Ch-on frozen</i> | 1.380 | | 1.960 | 24.611 | | 17.834 | 12.559 |
| Lomo 4/5 lbs s/cad Bov Cong <i>Beef Tenderloin 4/5 lbs Ch-off frozen</i> | 77.440 | | 109.964 | 1.473.817 | | 19.032 | 13.403 |
| Lomo Comb Bov Cong <i>Beef Tenderloin Cmb. frozen</i> | 212.757 | | 302.115 | 3.862.400 | | 18.154 | 12.785 |
| Lomo hasta 2 lbs s/cad Bov Cong <i>Beef Tenderloin up to 2 lbs lbs Ch-off frozen</i> | 298 | | 423 | 5.811 | | 19.500 | 13.732 |
| Lomo más 5 lbs s/cad Bov Cong <i>Beef Tenderloin over 5 lbs Ch-off frozen</i> | 3.466 | | 4.922 | 71.053 | | 20.500 | 14.437 |
| Lomo Prcion Ctrl Bov Cong <i>Beef Tenderloin Ctrl'd Portion, frozen</i> | 20.768 | | 29.491 | 502.937 | | 24.217 | 17.054 |
| Nalga Bov Cong s/h <i>Beef Inside, bnls frozen</i> | 1.756.394 | | 2.494.079 | 9.606.699 | | 5.470 | 3.852 |
| Nalga de afuera Bov Cong s/h <i>Beef Outside, bnls frozen</i> | 3.521.540 | | 5.000.587 | 15.925.508 | | 4.522 | 3.185 |
| Nalga s/t Bov Cong s/h <i>Beef Inside Cap off, bnls frozen</i> | 8.689.269 | | 12.338.762 | 61.183.500 | | 7.041 | 4.959 |
| Peceto Bov Cong s/h <i>Beef Eye Round, bnls frozen</i> | 2.184.427 | | 3.101.886 | 12.861.063 | | 5.888 | 4.146 |
| Tapa de cuadril Bov Cong s/h <i>Beef Rump Cap, bnls frozen</i> | 864.130 | | 1.227.064 | 10.128.114 | | 11.721 | 8.254 |
| Tapa de nalga Bov Cong s/h <i>Beef Inside Cap, bnls frozen</i> | 1.481.332 | | 2.103.492 | 6.047.207 | | 4.082 | 2.875 |
| Tortugueta Bov Cong s/h <i>Beef Heel Muscle, bnls frozen</i> | 1.848.422 | | 2.624.760 | 8.445.310 | | 4.569 | 3.218 |
| Tras Ctes Nov Cont (Ind Ctes) Cong s/h <i>Std/Com Steer Hindquarter Cuts (spcf), bnls frozen</i> | 2.662.106 | | 3.780.190 | 20.311.682 | | 7.630 | 5.373 |
| Tras Ctes Nov/Vac Cont (Ind Ctes) Cong s/h <i>Std/Com Steer/Cow Hindquarter Cuts (spcf), bnls frozen</i> | 1.280.196 | | 1.817.879 | 8.079.261 | | 6.311 | 4.444 |
| Tras Ctes Nov/Vac Manuf (Ind Ctes) Cong s/h <i>Utl Steer/Cow Hindquarter Cuts (spcf), bnls frozen</i> | 9.997 | | 15.595 | 51.485 | | 5.150 | 3.301 |
| Tras Ctes Nov/Vaq Cont (Ind Ctes) Cong s/h <i>Std/Com Steer/Heifer Hindquarter Cuts (spcf), bnls frozen</i> | 139.592 | | 198.221 | 851.170 | | 6.098 | 4.294 |
| Tras Ctes Vac Manuf (Ind Ctes) Cong s/h <i>Utl Cow Hindquarter Cuts (spcf), bnls frozen</i> | 1.035.456 | | 1.615.311 | 7.533.346 | | 7.275 | 4.664 |
| Tras en bloque 90cl (95vl) Vac Cong s/h | 33.603 | | 52.421 | 143.653 | | 4.275 | 2.740 |

Exportaciones totales del sector cárnico - por producto



TOTAL MEAT EXPORTS 9- BY PRODUCT
2012

Volumen (peso embarque, peso canal) e importe FOB
Quantity (shipped weight, carcass weight) and FOB Value

Cuadro / Table 4.23

| PRODUCTO / PRODUCT | KGS. | | KGS. | | INGRESO PROMEDIO AVERAGE INCOME | | |
|--|---------------------------|---|------------------------|--------------------|------------------------------------|-------------------------------|--------------------------------|
| | P. EMBARQUE SHIPPED W. | % | P. CANAL CARCASS W. | DOLARES DOLLARS | % | USD/TON P. EMB. SHIP.W. | USD/TON P. CANAL CARC.W. |
| <i>Cow Hindquarter Bulk Pack, bnls frozen, 90cl (95vl)</i> | | | | | | | |
| Tras en bloque 95cl (100vl) Tor Cong s/h | 362.268 | | 565.138 | 1.609.917 | | 4.444 | 2.849 |
| <i>Bull Hindquarter Bulk Pack, bnls frozen, 95cl (100vl)</i> | | | | | | | |
| Tras en bloque 95cl (100vl) Vac Cong s/h | 140.174 | | 218.672 | 621.787 | | 4.436 | 2.843 |
| <i>Cow Hindquarter Bulk Pack, bnls frozen, 95cl (100vl)</i> | | | | | | | |
| Vacío Bov Cong s/h | 170.295 | | 207.760 | 870.889 | | 5.114 | 4.192 |
| <i>Beef Flank, bnls frozen</i> | | | | | | | |
| Rueda 3 Ctes de Cong s/h | 276.308 | | 392.358 | 1.339.647 | | 4.848 | 3.414 |
| <i>Beef Round Hindquarter 3 Cuts, bnls frozen</i> | | | | | | | |
| **** CANAL, MEDIA CANAL, CUARTO COMPENSADO, CUARTO COMBINADO SIN HUESO | 18.494.812 | | 27.128.471 | 96.882.845 | | 5.238 | 3.571 |
| <i>BONELESS CARCASE, SIDE, COMPENSATED QUARTERS, COMBINED QUARTERS</i> | | | | | | | |
| Comb Del y Tras Ctes Nov Cont (Ind Ctes) Cong s/h | 701.014 | | 1.016.470 | 4.263.095 | | 6.081 | 4.194 |
| <i>Cmb Fore & Hind Cuts (spcf) of Std/Com Steer, bnls frozen</i> | | | | | | | |
| Comb Del y Tras Ctes Nov/Vac Cont (Ind Ctes) Cong s/h | 3.892.738 | | 5.644.470 | 26.795.808 | | 6.884 | 4.747 |
| <i>Cmb Fore & Hind Cuts (spcf) of Std/Com Steer/ Cow, bnls frozen</i> | | | | | | | |
| Comb Del y Tras Ctes Nov/Vaq Cont (Ind Ctes) Cong s/h | 66.519 | | 96.453 | 407.759 | | 6.130 | 4.228 |
| <i>Cmb Fore & Hind Cuts (spcf) of Std/Com Steer/ Heifer, bnls frozen</i> | | | | | | | |
| Comb Del y Tras Ctes Vac Manuf (Ind Ctes) Cong s/h | 312.809 | | 503.622 | 2.176.112 | | 6.957 | 4.321 |
| <i>Cmb Fore & Hind Cuts (spcf) of Utl Cow, bnls frozen</i> | | | | | | | |
| Comp Ctes Nov/Vac Cont (Ind Ctes) Cong s/h | 1.232.000 | | 1.786.400 | 7.867.432 | | 6.386 | 4.404 |
| <i>Comp Cuts (spcf) of Std/Com Steer/Cow, bnls frozen</i> | | | | | | | |
| Comp Ctes Nov/Vac Cont/Manuf (Ind Ctes) Cong s/h | 450.000 | | 688.500 | 3.214.080 | | 7.142 | 4.668 |
| <i>Comp Cuts (spcf) of Std/Com/Utl Steer/Cow, bnls frozen</i> | | | | | | | |
| Comp en bloque 85cl (90vl) Ter Cong s/h | 172.998 | | 264.687 | 984.415 | | 5.690 | 3.719 |
| <i>Comp Veal Bulk Pack, bnls frozen, 85cl (90vl)</i> | | | | | | | |
| Comp en bloque 85cl (90vl) Vaq Cong s/h | 75.852 | | 116.054 | 329.362 | | 4.342 | 2.838 |
| <i>Comp Heifer Bulk Pack, bnls frozen, 85cl (90vl)</i> | | | | | | | |
| Comp en bloque 90cl (95vl) Tor Cong s/h | 51.952 | | 83.643 | 222.874 | | 4.290 | 2.665 |
| <i>Comp Bull Bulk Pack, bnls frozen, 90cl (95vl)</i> | | | | | | | |
| Comp en bloque 90cl (95vl) Vac Cong s/h | 159.784 | | 257.253 | 713.353 | | 4.464 | 2.773 |
| <i>Comp Cow Bulk Pack, bnls frozen, 90cl (95vl)</i> | | | | | | | |
| Comp en bloque 95cl (100vl) Nov/Vac/Tor Cong s/h | 461.707 | | 743.349 | 2.024.495 | | 4.385 | 2.723 |
| <i>Comp Steer/Cow/Bull Bulk Pack, bnls frozen, 95cl (100vl)</i> | | | | | | | |
| Comp en bloque 95cl (100vl) Tor Cong s/h | 1.386.125 | | 2.231.661 | 6.119.866 | | 4.415 | 2.742 |
| <i>Comp Bull Bulk Pack, bnls frozen, 95cl (100vl)</i> | | | | | | | |
| Comp en bloque 95cl (100vl) Vac Cong s/h | 849.710 | | 1.368.033 | 3.738.974 | | 4.400 | 2.733 |
| <i>Comp Cow Bulk Pack, bnls frozen, 95cl (100vl)</i> | | | | | | | |

Exportaciones totales del sector cárnico - por producto



TOTAL MEAT EXPORTS 9- BY PRODUCT
2012

Volumen (peso embarque, peso canal) e importe FOB
Quantity (shipped weight, carcass weight) and FOB Value

Cuadro / Table 4.23

| PRODUCTO / PRODUCT | KGS. | | KGS. | | INGRESO PROMEDIO AVERAGE INCOME | |
|---|---------------------------|---|------------------------|--------------------|------------------------------------|--------------------------------|
| | P. EMBARQUE SHIPPED W. | % | P. CANAL CARCASS W. | DOLARES DOLLARS | USD/TON P. EMB. SHIP.W. | USD/TON P. CANAL CARC.W. |
| Garrón, brazuelo Bov Cong s/h <i>Beef Shank - Shin bnls frozen</i> | 8.681.604 | | 12.327.877 | 38.025.220 | 4.380 | 3.084 |
| •••• OTRAS CARNES SIN HUESO <i>OTHER BONELESS MEATS</i> | 4.947.974 | | 7.232.427 | 25.146.823 | 5.082 | 3.477 |
| Carne en Trz Bov Cong s/h <i>Beef Chunks, bnls frozen</i> | 2.283.261 | | 3.310.728 | 11.302.440 | 4.950 | 3.414 |
| Carne picada Bov Cong <i>Minced Beef, frozen</i> | 72.185 | | 104.668 | 287.275 | 3.980 | 2.745 |
| Entraña fina Bov Cong s/h <i>Beef Thin Skirt, bnls frozen</i> | 1.588.395 | | 2.303.173 | 8.721.302 | 5.491 | 3.787 |
| Entraña gruesa Bov Cong s/h <i>Beef Thick Skirt, bnls frozen</i> | 328.520 | | 476.354 | 1.391.434 | 4.235 | 2.921 |
| Intercostal Trz Bov Cong s/h <i>Beef Intercostale Chunks, bnls frozen</i> | 460.858 | | 732.764 | 2.187.953 | 4.748 | 2.986 |
| Matambre Bov Cong s/h <i>Beef Rose Meat, bnls frozen</i> | 1.061 | | 1.294 | 4.366 | 4.115 | 3.373 |
| Palomita Bov Cong s/h <i>Beef "Palomita", bnls frozen</i> | 213.694 | | 303.445 | 1.252.053 | 5.859 | 4.126 |
| •••• CARNES CHICAS <i>GENERIC TRIMMINGS</i> | 42.358.017 | | 61.419.125 | 136.228.241 | 3.216 | 2.218 |
| Carne tendinosa Bov Cong <i>Beef Tendons Trimmings, frozen</i> | 1.043.458 | | 1.513.014 | 2.260.712 | 2.167 | 1.494 |
| Recortes 70cl (75vl) Bov Cong <i>Beef Trimmings 70cl (75vl), frozen</i> | 1.588.929 | | 2.303.947 | 4.962.016 | 3.123 | 2.154 |
| Recortes 75cl (80vl) Bov Cong <i>Beef Trimmings 75cl (80vl), frozen</i> | 25.205.317 | | 36.547.710 | 83.824.007 | 3.326 | 2.294 |
| Recortes 80cl (85vl) Bov Cong <i>Beef Trimmings 80cl (85vl), frozen</i> | 4.723.999 | | 6.849.799 | 17.187.100 | 3.638 | 2.509 |
| Recortes 85cl (90vl) Bov Cong <i>Beef Trimmings 85cl (90vl), frozen</i> | 3.504.422 | | 5.081.412 | 13.461.003 | 3.841 | 2.649 |
| Recortes 90cl (95vl) Bov Cong <i>Beef Trimmings 90cl (95vl), frozen</i> | 23.410 | | 33.945 | 96.092 | 4.105 | 2.831 |
| Recortes grasos hasta 40cl (50vl) Bov Cong <i>Beef Fat Trimmings 40cl (50vl), frozen</i> | 1.940.282 | | 2.813.409 | 1.703.771 | 878 | 606 |
| Recortes 65cl (70vl) Bov Cong <i>Beef Trimming 60cl (70vl), frozen</i> | 3.407.226 | | 4.940.478 | 10.317.897 | 3.028 | 2.088 |
| Recortes 50cl (55vl) Bov Cong <i>Beef Trimmings 50cl (55vl), frozen</i> | 920.973 | | 1.335.411 | 2.415.642 | 2.623 | 1.809 |

Exportaciones totales del sector cárnico - por producto



TOTAL MEAT EXPORTS 9- BY PRODUCT
2012

Volumen (peso embarque, peso canal) e importe FOB
Quantity (shipped weight, carcass weight) and FOB Value

Cuadro / Table 4.23

| PRODUCTO / PRODUCT | KGS. | | KGS. | | INGRESO PROMEDIO AVERAGE INCOME | | |
|---|---------------------------|------|------------------------|--------------------|------------------------------------|-------------------------------|--------------------------------|
| | P. EMBARQUE SHIPPED W. | % | P. CANAL CARCASS W. | DOLARES DOLLARS | % | USD/TON P. EMB. SHIP.W. | USD/TON P. CANAL CARC.W. |
| ••• ENFRIADA CHILLED | 44.365.341 | 9,62 | 61.577.283 | 384.686.796 | 21,60 | 8.671 | 6.247 |
| •••• CUARTO O CORTE DEL DELANTERO CON HUESO BONEIN FOREQUARTER OR FOREQUARTER CUT | 3.205.385 | | 3.250.260 | 10.421.564 | | 3.251 | 3.206 |
| Aguja Bov Enf c/h Beef Chuck, bn-in chilled | 2.035 | | 2.063 | 12.812 | | 6.296 | 6.209 |
| Asado Del Bov Enf c/h Beef Forequarter Rib Plate, bn-in chilled | 3.203.350 | | 3.248.196 | 10.408.752 | | 3.249 | 3.204 |
| •••• OTRAS CARNES CON HUESO OTHER BONEIN MEATS | 1.916.741 | | 1.943.575 | 5.691.904 | | 2.970 | 2.929 |
| Asado 10/13 Cost Bov Enf c/h Beef Rib Plate 10/13 Rib, bn-in chilled | 854.247 | | 866.206 | 2.550.200 | | 2.985 | 2.944 |
| Asado c/vacío Bov Enf c/h Beef Rib Plate Flank on, bn-in chilled | 1.062.494 | | 1.077.369 | 3.141.704 | | 2.957 | 2.916 |
| •••• CUARTO O CORTE DEL DELANTERO SIN HUESO BONELESS FOREQUARTER OR FOREQUARTER CUT | 1.889.299 | | 2.828.292 | 19.023.623 | | 10.069 | 6.726 |
| Aguja Bov Enf s/h Beef Chuck Roll, bnls chilled | 169.105 | | 251.967 | 923.203 | | 5.459 | 3.664 |
| Asado Del Bov Enf s/h Beef Rib Plate, bnls chilled | 1.763 | | 2.803 | 10.630 | | 6.030 | 3.792 |
| Bife ancho c/t Bov Enf s/h Beef Spencer Roll, bnls chilled | 4.002 | | 5.963 | 49.888 | | 12.467 | 8.367 |
| Bife ancho Prcion Ctrl Bov Enf s/h Beef Spencer Roll Ctrl Slices, bnls chilled | 176.020 | | 262.269 | 1.811.834 | | 10.293 | 6.908 |
| Bife ancho s/t Bov Enf s/h Beef Cube Roll, bnls chilled | 1.139.837 | | 1.698.358 | 14.006.149 | | 12.288 | 8.247 |
| Carnaza de paleta Bov Enf s/h Beef Sholder Clod, bnls chilled | 49.538 | | 73.812 | 270.673 | | 5.464 | 3.667 |
| Centro de carnaza de paleta Bov Enf s/h Beef Blade Bolar, bnls chilled | 31.448 | | 46.858 | 172.458 | | 5.484 | 3.680 |
| Chingolo Bov Enf s/h Beef Chuck Tender, bnls chilled | 22.460 | | 33.466 | 122.015 | | 5.432 | 3.646 |
| Cogote Bov Enf s/h Beef Neck, bnls chilled | 511 | | 761 | 2.154 | | 4.216 | 2.829 |
| Del 10 Ctes Kosher Nov Cont Enf s/h Kosher Std/Com Steer Forequarter, 10 Cuts (spcf), bnls chilled | 6.200 | | 9.362 | 40.000 | | 6.452 | 4.273 |
| Del 7 Ctes Kosher Nov Cont Enf s/h Kosher Std/Com Steer Forequarter, 7 Cuts (spcf), bnls chilled | 19.242 | | 28.670 | 119.300 | | 6.200 | 4.161 |

Exportaciones totales del sector cárnico - por producto



TOTAL MEAT EXPORTS 9- BY PRODUCT
2012

Volumen (peso embarque, peso canal) e importe FOB
Quantity (shipped weight, carcass weight) and FOB Value

Cuadro / Table 4.23

| PRODUCTO / PRODUCT | KGS. | | KGS. | | INGRESO PROMEDIO AVERAGE INCOME | | |
|---|---------------------------|---|------------------------|--------------------|------------------------------------|-------------------------------|--------------------------------|
| | P. EMBARQUE SHIPPED W. | % | P. CANAL CARCASS W. | DOLARES DOLLARS | % | USD/TON P. EMB. SHIP.W. | USD/TON P. CANAL CARC.W. |
| Del 8 Ctes Kosher Nov Cont Enf s/h <i>Kosher Std/Com Steer Forequarter, 8 Cuts (spcf), bnls chilled</i> | 2.004 | | 2.986 | 16.000 | | 7.984 | 5.358 |
| Del Ctes Nov Cont (Ind Ctes) Enf s/h <i>Std/Com Steer Forequarter Cuts (spcf), bnls chilled</i> | 5.160 | | 7.792 | 28.382 | | 5.500 | 3.642 |
| Del Ctes Nov/Vac Manuf (Ind Ctes) Enf s/h <i>Utl Steer/Cow Forequarter Cuts (spcf), bnls chilled</i> | 18.695 | | 31.220 | 104.510 | | 5.590 | 3.348 |
| Del Ctes Nov/Vaq Cont (Ind Ctes) Enf s/h <i>Std/Com Steer/Heifer Forequarter Cuts (spcf), bnls chilled</i> | 70.299 | | 106.151 | 402.340 | | 5.723 | 3.790 |
| Del en bloque 90cl (95vl) Nov/Vac Enf s/h <i>Steer/Cow Forequarter Bulk Pack, bnls chilled, 90cl (95vl)</i> | 44.791 | | 74.801 | 247.509 | | 5.526 | 3.309 |
| Marucha Bov Enf s/h <i>Beef Blade Oyster, bnls chilled</i> | 41.369 | | 61.640 | 225.677 | | 5.455 | 3.661 |
| Paleta Bov Enf s/h <i>Beef Shoulder Clod, bnls chilled</i> | 67.310 | | 100.292 | 360.807 | | 5.360 | 3.598 |
| Pecho Bov Enf s/h <i>Beef Brisket, bnls chilled</i> | 1.027 | | 1.530 | 6.023 | | 5.864 | 3.936 |
| Tapa de aguja Bov Enf s/h <i>Beef Chuck cover, bnls chilled</i> | 1.318 | | 1.964 | 7.289 | | 5.530 | 3.712 |
| Tierno de paleta Bov Enf s/h <i>Beef Petit Tender, bnls chilled</i> | 245 | | 365 | 1.981 | | 8.083 | 5.425 |
| Huachalomo Bov Enf s/h <i>Huachalomo</i> | 5.064 | | 7.545 | 28.280 | | 5.585 | 3.748 |
| Sobrecostilla Bov Enf s/h <i>Sobrecostilla</i> | 11.890 | | 17.716 | 66.522 | | 5.595 | 3.755 |
| •••• CUARTO O CORTE DEL TRASERO SIN HUESO <i>BONELESS HINDQUARTER OR HINDQUARTER CUT</i> | 18.717.362 | | 26.528.312 | 213.534.782 | | 11.408 | 8.049 |
| Bife angosto c/cor Bov Enf s/h <i>Beef Striploin Strap on, bnls chilled</i> | 908.972 | | 1.290.740 | 10.202.110 | | 11.224 | 7.904 |
| Bife angosto s/cor Bov Enf s/h <i>Beef Striploin Strap off, bnls chilled</i> | 411.837 | | 584.809 | 5.143.656 | | 12.490 | 8.795 |
| Bife angosto, lomo y cuadril Bov Enf s/h <i>Beef Rump & Loins, bnls chilled</i> | 7.643.462 | | 10.853.716 | 104.372.718 | | 13.655 | 9.616 |
| Bife angosto, Prcion Ctrl Bov Enf s/h <i>Beef Striploin, Ctrl'd Portions, bnls chilled</i> | 118.253 | | 167.919 | 1.486.192 | | 12.568 | 8.851 |
| Bife chico de vacío Bov Enf s/h <i>Beef Flank Steak, bnls chilled</i> | 26.889 | | 32.805 | 221.621 | | 8.242 | 6.756 |
| Bife grande de vacío (Bavette) Bov Enf s/h <i>Beef Flap, bnls chilled</i> | 183.135 | | 223.425 | 1.053.239 | | 5.751 | 4.714 |

Exportaciones totales del sector cárnico - por producto



TOTAL MEAT EXPORTS 9- BY PRODUCT
2012

Volumen (peso embarque, peso canal) e importe FOB
Quantity (shipped weight, carcass weight) and FOB Value

Cuadro / Table 4.23

| PRODUCTO / PRODUCT | KGS. | | KGS. | | INGRESO PROMEDIO AVERAGE INCOME | | |
|---|---------------------------|---|------------------------|--------------------|------------------------------------|-------------------------------|--------------------------------|
| | P. EMBARQUE SHIPPED W. | % | P. CANAL CARCASS W. | DOLARES DOLLARS | % | USD/TON P. EMB. SHIP.W. | USD/TON P. CANAL CARC.W. |
| Bifes de vacío (chico y grande) Bov Enf s/h <i>Beef Flap & Flank Steaks Cmb, bnls chilled</i> | 881 | | 1.075 | 5.495 | | 6.236 | 5.112 |
| Bola de lomo Bov Enf s/h <i>Beef Knuckle, bnls chilled</i> | 1.863.856 | | 2.646.675 | 10.162.632 | | 5.452 | 3.840 |
| Colita de cuadril Bov Enf s/h <i>Beef Tri-Tip, bnls chilled</i> | 48.634 | | 69.060 | 352.834 | | 7.255 | 5.109 |
| Corazón de cuadril Bov Enf s/h <i>Beef Heart of Rump, bnls chilled</i> | 672.009 | | 954.253 | 6.134.218 | | 9.128 | 6.428 |
| Cuadrada Bov Enf s/h <i>Beef Flat, bnls chilled</i> | 977.162 | | 1.387.570 | 5.320.590 | | 5.445 | 3.834 |
| Cuadril c/colita Bov Enf s/h <i>Beef Rump Tail on, bnls chilled</i> | 50.498 | | 71.707 | 407.722 | | 8.074 | 5.686 |
| Cuadril Bov Enf s/h <i>Beef Rump, bnls chilled</i> | 135.194 | | 191.975 | 1.388.570 | | 10.271 | 7.233 |
| Cuadril s/t Bov Enf s/h <i>Beef Rump Cap off, bnls chilled</i> | 79.010 | | 112.194 | 654.748 | | 8.287 | 5.836 |
| Garrón Bov Enf s/h <i>Beef Shank, bnls chilled</i> | 4.179 | | 5.934 | 18.439 | | 4.413 | 3.108 |
| Lomo (Trz) centro Bov Enf <i>Beef Tenderloin (pieces) Center, chilled</i> | 448 | | 636 | 16.128 | | 36.000 | 25.352 |
| Lomo 2/3 lbs s/cad Bov Enf <i>Beef Tenderloin 2/3 lbs Ch-off chilled</i> | 35.508 | | 50.421 | 734.744 | | 20.693 | 14.572 |
| Lomo 3/4 lbs c/cad Bov Enf <i>Beef Tenderloin 3/4 lbs Ch-on chilled</i> | 2.927 | | 4.157 | 54.211 | | 18.520 | 13.042 |
| Lomo 3/4 lbs s/cad Bov Enf <i>Beef Tenderloin 3/4 lbs Ch-off chilled</i> | 392.367 | | 557.161 | 7.907.349 | | 20.153 | 14.192 |
| Lomo 4/5 lbs c/cad Bov Enf <i>Beef Tenderloin 4/5 lbs Ch-on chilled</i> | 83 | | 118 | 1.987 | | 24.000 | 16.901 |
| Lomo 4/5 lbs s/cad Bov Enf <i>Beef Tenderloin 4/5 lbs Ch-off chilled</i> | 177.347 | | 251.832 | 3.725.009 | | 21.004 | 14.792 |
| Lomo Comb Bov Enf <i>Beef Tenderloin Cmb. chilled</i> | 197.766 | | 280.827 | 3.695.013 | | 18.684 | 13.158 |
| Lomo más 5 lbs s/cad Bov Enf <i>Beef Tenderloin over 5 lbs Ch-off chilled</i> | 454 | | 645 | 10.669 | | 23.500 | 16.549 |
| Lomos Prcion Ctrl Bov Enf <i>Beef Tenderloin Ctrl'd Portion, chilled</i> | 27.587 | | 39.174 | 656.682 | | 23.804 | 16.763 |
| Nalga Bov Enf s/h <i>Beef Inside, bnls chilled</i> | 260.438 | | 369.822 | 1.530.472 | | 5.877 | 4.138 |

Exportaciones totales del sector cárnico - por producto



TOTAL MEAT EXPORTS 9- BY PRODUCT
2012

Volumen (peso embarque, peso canal) e importe FOB
Quantity (shipped weight, carcass weight) and FOB Value

Cuadro / Table 4.23

| PRODUCTO / PRODUCT | KGS. | | KGS. | | INGRESO PROMEDIO AVERAGE INCOME | | |
|---|---------------------------|---|------------------------|--------------------|------------------------------------|-------------------------------|--------------------------------|
| | P. EMBARQUE SHIPPED W. | % | P. CANAL CARCASS W. | DOLARES DOLLARS | % | USD/TON P. EMB. SHIP.W. | USD/TON P. CANAL CARC.W. |
| Nalga de afuera Bov Enf s/h <i>Beef Outside, bnls chilled</i> | 27 | | 38 | 176 | | 6.500 | 4.577 |
| Nalga s/t Bov Enf s/h <i>Beef Inside Cap off, bnls chilled</i> | 118.752 | | 168.628 | 829.585 | | 6.986 | 4.920 |
| Peceto Bov Enf s/h <i>Beef Eye Round, bnls chilled</i> | 93.850 | | 133.267 | 583.489 | | 6.217 | 4.378 |
| Tapa de cuadril Bov Enf s/h <i>Beef Rump Cap, bnls chilled</i> | 1.565.930 | | 2.223.620 | 20.224.851 | | 12.916 | 9.095 |
| Tapa de nalga Bov Enf s/h <i>Beef Inside Cap, bnls chilled</i> | 35.698 | | 50.692 | 165.185 | | 4.627 | 3.259 |
| Tortuguita Bov Enf s/h <i>Beef Heel Muscle, bnls chilled</i> | 7.489 | | 10.634 | 41.959 | | 5.603 | 3.946 |
| Tras Ctes Nov Cont (Ind Ctes) Enf s/h <i>Std/Com Steer Hindquarter Cuts (spcf), bnls chilled</i> | 1.879.297 | | 2.668.601 | 19.580.622 | | 10.419 | 7.337 |
| Tras Ctes Nov/Vac Cont (Ind Ctes) Enf s/h <i>Std/Com Steer/Cow Hindquarter Cuts (spcf), bnls chilled</i> | 118.576 | | 168.378 | 886.959 | | 7.480 | 5.268 |
| Tras Ctes Nov/Vac Manuf (Ind Ctes) Enf s/h <i>Utl Steer/Cow Hindquarter Cuts (spcf), bnls chilled</i> | 9.143 | | 12.983 | 48.261 | | 5.278 | 3.717 |
| Tras Ctes Nov/Vaq Cont (Ind Ctes) Enf s/h <i>Std/Com Steer/Heifer Hindquarter Cuts (spcf), bnls chilled</i> | 65.267 | | 92.679 | 547.999 | | 8.396 | 5.913 |
| Tras Ctes Vac Manuf (Ind Ctes) Enf s/h <i>Utl Cow Hindquarter Cuts (spcf), bnls chilled</i> | 524.426 | | 744.685 | 4.862.752 | | 9.273 | 6.530 |
| Vacío Bov Enf s/h <i>Beef Flank, bnls chilled</i> | 40.809 | | 49.787 | 291.814 | | 7.151 | 5.861 |
| Rueda 3 Ctes de Enf s/h <i>Beef Round Hindquarter Cuts, bnls chilled</i> | 39.205 | | 55.671 | 214.080 | | 5.461 | 3.845 |
| **** CANAL, MEDIA CANAL, CUARTO COMPENSADO, CUARTO COMBINADO SIN HUESO <i>BONELESS CARCASS, SIDE, COMPENSATED QUARTERS, COMBINED QUARTERS</i> | 18.590.001 | | 26.959.203 | 135.796.679 | | 7.305 | 5.037 |
| Comb Del y Tras Ctes Nov Cont (Ind Ctes) Enf s/h <i>Cmb Fore & Hind Cuts (spcf) of Std/Com Steer, bnls chilled</i> | 1.816.334 | | 2.633.684 | 15.907.931 | | 8.758 | 6.040 |
| Comb Del y Tras Ctes Nov/Vac Cont (Ind Ctes) Enf s/h <i>Cmb Fore & Hind Cuts (spcf) of Std/Com Steer/ Cow, bnls chilled</i> | 6.205.214 | | 8.997.561 | 53.510.067 | | 8.623 | 5.947 |
| Comb Del y Tras Ctes Nov/Vac Cont/Manuf (Ind Ctes) Enf s/h | 821 | | 1.256 | 12.009 | | 14.628 | 9.561 |

Exportaciones totales del sector cárnico - por producto



TOTAL MEAT EXPORTS 9- BY PRODUCT
2012

Volumen (peso embarque, peso canal) e importe FOB
Quantity (shipped weight, carcass weight) and FOB Value

Cuadro / Table 4.23

| PRODUCTO / PRODUCT | KGS. | | KGS. | | INGRESO PROMEDIO AVERAGE INCOME | | |
|---|---------------------------|-------------|------------------------|--------------------|------------------------------------|-------------------------------|--------------------------------|
| | P. EMBARQUE SHIPPED W. | % | P. CANAL CARCASS W. | DOLARES DOLLARS | % | USD/TON P. EMB. SHIP.W. | USD/TON P. CANAL CARC.W. |
| <i>Cmb Fore & Hind Cuts (spcf) of Std/Com/Utl Steer/ Cow, bnls chilled</i> | | | | | | | |
| Comb Del y Tras Ctes Nov/Vaq Cont (Ind Ctes) Enf s/h | 10.016.716 | | 14.524.239 | 61.939.447 | | 6.184 | 4.265 |
| <i>Cmb Fore & Hind Cuts (spcf) of Std/Com Steer/ Heifer, bnls chilled</i> | | | | | | | |
| Comb Del y Tras Ctes Vac Manuf (Ind Ctes) Enf s/h | 23.000 | | 37.030 | 251.133 | | 10.919 | 6.782 |
| <i>Cmb Fore & Hind Cuts (spcf) of Utl Cow, bnls chilled</i> | | | | | | | |
| Comp Ctes Nov Cont (Ind Ctes) Enf s/h | 286.081 | | 414.817 | 2.681.543 | | 9.373 | 6.464 |
| <i>Comp Cuts (spcf) of Std/Com Steer, bnls chilled</i> | | | | | | | |
| Comp Ctes Nov/Vac Cont (Ind Ctes) Enf s/h | 240.353 | | 348.512 | 1.487.850 | | 6.190 | 4.269 |
| <i>Comp Cuts (spcf) of Std/Com Steer/Cow, bnls chilled</i> | | | | | | | |
| Garrón, brazuelo Bov Enf s/h | 1.482 | | 2.104 | 6.698 | | 4.520 | 3.183 |
| <i>Beef Shank - Shin bnls chilled</i> | | | | | | | |
| **** OTRAS CARNES SIN HUESO | 6.553 | | 9.641 | 42.990 | | 6.560 | 4.459 |
| <i>OTHER BONELESS MEATS</i> | | | | | | | |
| Corcho cuadril Cordón bife Cadena lomo Bov Enf s/h | 30 | | 43 | 181 | | 6.045 | 4.257 |
| <i>Beef Gluteus Accesorius, Striploin Strap, Tenderloin Chain, bnls chilled</i> | | | | | | | |
| Entraña fina Bov Enf s/h | 4.508 | | 6.537 | 33.465 | | 7.423 | 5.119 |
| <i>Beef Thin Skirt, bnls chilled</i> | | | | | | | |
| Entraña gruesa Bov Enf s/h | 1.015 | | 1.471 | 4.543 | | 4.478 | 3.088 |
| <i>Beef Thick Skirt, bnls chilled</i> | | | | | | | |
| Intercostal Trz Bov Enf s/h | 1.000 | | 1.590 | 4.800 | | 4.800 | 3.019 |
| <i>Beef Intercostale Chunks, bnls chilled</i> | | | | | | | |
| **** CARNES CHICAS | 40.000 | | 58.000 | 175.254 | | 4.381 | 3.022 |
| <i>GENERIC TRIMMINGS</i> | | | | | | | |
| Recortes 80cl (85vl) Bov Enf | 40.000 | | 58.000 | 175.254 | | 4.381 | 3.022 |
| <i>Beef Trimmings 80cl (85vl), chilled</i> | | | | | | | |
| ** PRODUCTO CARNICO BOVINO | 4.485.982 | 0,97 | 13.589.722 | 39.906.831 | 2,24 | 8.896 | 2.937 |
| <i>BEEF PRODUCT</i> | | | | | | | |
| *** CONGELADO | 449.104 | 0,10 | 651.201 | 2.070.208 | 0,12 | 4.610 | 3.179 |
| <i>FROZEN</i> | | | | | | | |
| **** GENERICO | 449.104 | | 651.201 | 2.070.208 | | 4.610 | 3.179 |
| <i>GENERIC</i> | | | | | | | |
| Hamburguesa Bov Cong | 441.693 | | 640.455 | 2.049.131 | | 4.639 | 3.199 |
| <i>Beef Patty, frozen</i> | | | | | | | |
| Albóndiga Bov Cong | 7.411 | | 10.746 | 21.077 | | 2.844 | 1.961 |
| <i>Beef Meatball, frozen</i> | | | | | | | |

Exportaciones totales del sector cárnico - por producto



TOTAL MEAT EXPORTS 9- BY PRODUCT
2012

Volumen (peso embarque, peso canal) e importe FOB
Quantity (shipped weight, carcass weight) and FOB Value

Cuadro / Table 4.23

| PRODUCTO / PRODUCT | KGS. | | KGS. | | INGRESO PROMEDIO AVERAGE INCOME | | |
|--|---------------------------|------|------------------------|--------------------|------------------------------------|-------------------------------|--------------------------------|
| | P. EMBARQUE SHIPPED W. | % | P. CANAL CARCASS W. | DOLARES DOLLARS | % | USD/TON P. EMB. SHIP.W. | USD/TON P. CANAL CARC.W. |
| ••• CONSERVA PRESERVE | 3.132.775 | 0,68 | 9.185.296 | 22.540.868 | 1,27 | 7.195 | 2.454 |
| •••• GENERICO GENERIC | 3.132.775 | | 9.185.296 | 22.540.868 | | 7.195 | 2.454 |
| Corned beef 1ra. USA 12/12 oz Corned beef 1st. USA 12/12 oz | 206.399 | | 605.162 | 1.364.859 | | 6.613 | 2.255 |
| Corned beef 1ra. USA 24/12 oz Corned beef 1st. USA 24/12 oz | 2.716.436 | | 7.964.590 | 19.842.842 | | 7.305 | 2.491 |
| Corned beef 1ra. USA 6/9 lbs Corned beef 1st. USA 6/9 lbs | 101.316 | | 297.059 | 747.581 | | 7.379 | 2.517 |
| Corned beef Cont 12/12 oz Corned beef Cont 12/12 oz | 17.136 | | 50.243 | 116.655 | | 6.808 | 2.322 |
| Corned beef Cont 24/12 oz Corned beef Cont 24/12 oz | 22.277 | | 65.316 | 143.178 | | 6.427 | 2.192 |
| Corned beef Cont 4/10 lbs Corned beef Cont 4/10 lbs | 56.472 | | 165.576 | 269.750 | | 4.777 | 1.629 |
| Corned beef Cont 6/6 lbs Corned beef Cont 6/6 lbs | 12.739 | | 37.351 | 56.004 | | 4.396 | 1.499 |
| ••• HUMEDAD CONTROLADA CONTROLLED MOISTURE | 752.096 | 0,16 | 3.373.207 | 14.191.002 | 0,80 | 18.869 | 4.207 |
| •••• GENERICO GENERIC | 752.096 | | 3.373.207 | 14.191.002 | | 18.869 | 4.207 |
| Beef Jerky Beef Jerky | 508.750 | | 2.704.005 | 10.597.067 | | 20.830 | 3.919 |
| Bresaola Bresaola | 71.362 | | 196.246 | 1.431.756 | | 20.063 | 7.296 |
| Tasajo Salted Cured Dry Meat | 171.984 | | 472.956 | 2.162.179 | | 12.572 | 4.572 |
| ••• COCIDO-CONGELADO COOKED-FROZEN | 152.007 | 0,03 | 380.018 | 1.104.752 | 0,06 | 7.268 | 2.907 |
| •••• GENERICO GENERIC | 152.007 | | 380.018 | 1.104.752 | | 7.268 | 2.907 |
| Carne Bov Coc-Cong Beef Steak Beef Steak, Cooked-Frozen | 47.279 | | 118.197 | 395.980 | | 8.375 | 3.350 |
| Carne Bov Coc-Cong Ctes (Ind Ctes) BEEF CUTS cooked-frozen | 57.777 | | 144.442 | 479.328 | | 8.296 | 3.318 |
| Carne Bov Coc-Cong molida Beef, Cooked-Frozen, ground | 46.952 | | 117.380 | 229.444 | | 4.887 | 1.955 |

Exportaciones totales del sector cárnico - por producto



TOTAL MEAT EXPORTS 9- BY PRODUCT
2012

Volumen (peso embarque, peso canal) e importe FOB
Quantity (shipped weight, carcass weight) and FOB Value

Cuadro / Table 4.23

| PRODUCTO / PRODUCT | KGS. | | KGS. | | INGRESO PROMEDIO AVERAGE INCOME | | |
|--|---------------------------|------|------------------------|--------------------|------------------------------------|-------------------------------|--------------------------------|
| | P. EMBARQUE SHIPPED W. | % | P. CANAL CARCASS W. | DOLARES DOLLARS | % | USD/TON P. EMB. SHIP.W. | USD/TON P. CANAL CARC.W. |
| • CARNE OVINA OVINE MEAT | 14.102.433 | 3,06 | 18.236.119 | 74.071.922 | 4,16 | 5.252 | 4.062 |
| •• REFRIGERADA REFRIGERATED | 14.034.265 | 3,04 | 18.165.088 | 73.485.677 | 4,13 | 5.236 | 4.045 |
| ••• CONGELADA FROZEN | 13.019.354 | 2,82 | 17.099.697 | 69.118.409 | 3,88 | 5.309 | 4.042 |
| •••• CUARTO O CORTE DEL DELANTERO CON HUESO BONEIN FOREQUARTER OR FOREQUARTER CUT | 3.636.930 | | 3.789.681 | 15.798.354 | | 4.344 | 4.169 |
| Asado Del Ov Cong c/h Ov. Forequarter Rib Plate, bn-in frozen | 294.814 | | 307.196 | 960.179 | | 3.257 | 3.126 |
| Cogote Ov Cong c/h Ov. Neck, bn-in frozen | 415.724 | | 433.184 | 1.035.684 | | 2.491 | 2.391 |
| Del Ov Cong c/h Ov. Forequarter, bn-in frozen | 222.719 | | 232.073 | 852.063 | | 3.826 | 3.672 |
| French Rack Corto Ov Cong c/h Ov. Short Frenched Rack, bn-in frozen | 231.671 | | 241.401 | 2.331.768 | | 10.065 | 9.659 |
| Paleta Ov Cong c/h Ov. Shoulder, bn-in frozen | 2.209.714 | | 2.302.522 | 9.957.990 | | 4.506 | 4.325 |
| Cogote/aguja Ov Cong c/h Ov. Neck/chuck, bn-in frozen | 262.289 | | 273.305 | 660.670 | | 2.519 | 2.417 |
| •••• CUARTO O CORTE DEL TRASERO CON HUESO BONEIN HINDQUARTER OR HINDQUARTER CUT | 831.783 | | 866.718 | 7.295.577 | | 8.771 | 8.417 |
| Espinazo Ov Cong c/h Ov. Loin, bn-in frozen | 83.539 | | 87.048 | 579.020 | | 6.931 | 6.652 |
| French rack Ov Cong c/h Ov. Frenched Rack, bn-in frozen | 231.233 | | 240.945 | 3.994.051 | | 17.273 | 16.577 |
| Garrón Ov Cong c/h Ov. Hindshank, bn-in frozen | 87.545 | | 91.222 | 258.217 | | 2.950 | 2.831 |
| Pierna de borrego Cong c/h Leg of Hogget, bn-in frozen | 500 | | 521 | 5.600 | | 11.200 | 10.749 |
| Pierna de cordero Cong c/h Leg of Lamb, bn-in frozen | 102.561 | | 106.869 | 562.270 | | 5.482 | 5.261 |
| Pierna Ov c/cuadril y c/garrón Cong c/h Ov. Leg Chump on Shank on, bn-in frozen | 90.410 | | 94.208 | 437.254 | | 4.836 | 4.641 |
| Pierna Ov c/cuadril y s/garrón Cong c/h Ov. Leg Chump on Shank off, bn-in frozen | 130.277 | | 135.749 | 800.476 | | 6.144 | 5.897 |
| Pierna Ov s/cuadril y s/garrón Cong c/h Ov. Leg Chump off Shank off, bn-in frozen | 105.717 | | 110.157 | 658.689 | | 6.231 | 5.980 |

Exportaciones totales del sector cárnico - por producto



TOTAL MEAT EXPORTS 9- BY PRODUCT
2012

Volumen (peso embarque, peso canal) e importe FOB
Quantity (shipped weight, carcass weight) and FOB Value

Cuadro / Table 4.23

| PRODUCTO / PRODUCT | KGS. | | KGS. | | INGRESO PROMEDIO AVERAGE INCOME | | |
|---|---------------------------|---|------------------------|--------------------|------------------------------------|-------------------------------|--------------------------------|
| | P. EMBARQUE SHIPPED W. | % | P. CANAL CARCASS W. | DOLARES DOLLARS | % | USD/TON P. EMB. SHIP.W. | USD/TON P. CANAL CARC.W. |
| •••• CANAL, MEDIA CANAL, CUARTO COMPENSADO, CUARTO COMBINADO CON HUESO <i>BONEIN CARCASS, SIDE, COMPENSATED QUARTERS, COMBINED QUARTERS</i> | 3.787.510 | | 3.946.585 | 18.222.989 | | 4.811 | 4.617 |
| Canal Cap 16/30 kg Cong c/h <i>Mutton Carcass 16/30 kg, bn-in frozen</i> | 115.647 | | 120.504 | 374.968 | | 3.242 | 3.112 |
| Canal Cord 04/16 kg Cong c/h <i>Lamb Carcass 04/16 kg, bn-in frozen</i> | 653.000 | | 680.426 | 2.980.256 | | 4.564 | 4.380 |
| Canal Cord 08/20 kg Cong c/h <i>Lamb Carcass 08/20 kg, bn-in frozen</i> | 594.876 | | 619.861 | 2.940.112 | | 4.942 | 4.743 |
| Canal Cord 18/30 kg Cong c/h <i>Lamb Carcass 18/30 kg, bn-in frozen</i> | 23.968 | | 24.975 | 92.870 | | 3.875 | 3.719 |
| Canal Cord/Borr 12/20 kg Cong c/h <i>Lamb/Hogget Carcass 12/20 kg, bn-in frozen</i> | 149.233 | | 155.501 | 669.797 | | 4.488 | 4.307 |
| Canal Ov 18/30 kg Cong c/h <i>Ov. Carcass 18/30 kg, bn-in frozen</i> | 70.642 | | 73.609 | 260.645 | | 3.690 | 3.541 |
| Canal Ov Ctes (Ind Ctes) Cong c/h <i>Ov. Carcass Cuts (spcf), bn-in frozen</i> | 1.018.990 | | 1.061.787 | 5.393.005 | | 5.293 | 5.079 |
| Media canal Cord Ctes (Ind Ctes) Cong c/h <i>Lamb Side Cuts (spcf), bn-in frozen</i> | 19.112 | | 19.914 | 91.735 | | 4.800 | 4.607 |
| Media canal Ov Ctes (Espinazo, Asado, Pierna, Paleta) Cong c/h <i>Ov. Side Cuts (Loin, Rib Plate, Leg, Shoulder), bn-in frozen</i> | 1.113.353 | | 1.160.114 | 5.300.205 | | 4.761 | 4.569 |
| Media canal Ov Ctes (Ind Ctes) Cong c/h <i>Ov. Side Cuts (spcf), bn-in frozen</i> | 12.000 | | 12.504 | 57.000 | | 4.750 | 4.559 |
| Canal Ov -/30 kg Cong c/h <i>Ov. Carcass -/30 kg, bn-in frozen</i> | 16.689 | | 17.390 | 62.394 | | 3.739 | 3.588 |
| •••• OTRAS CARNES CON HUESO <i>OTHER BONEIN MEATS</i> | 1.497.392 | | 1.560.282 | 5.114.379 | | 3.416 | 3.278 |
| Asado Ov 13 Cost Cong c/h <i>Ov. 13 Rib Plate, bn-in frozen</i> | 1.497.392 | | 1.560.282 | 5.114.379 | | 3.416 | 3.278 |
| •••• CUARTO O CORTE DEL DELANTERO SIN HUESO <i>BONELESS FOREQUARTER OR FOREQUARTER CUT</i> | 81.593 | | 173.303 | 361.447 | | 4.430 | 2.086 |
| Del en bloque Ov Cong s/h <i>Ov. Forequarter Bulk Pack, bnls frozen</i> | 27.000 | | 57.349 | 106.265 | | 3.936 | 1.853 |
| Paleta Ov Cong s/h <i>Ov. Shoulder, bnls frozen</i> | 48.609 | | 103.246 | 227.876 | | 4.688 | 2.207 |
| Cogote/aguja Ov Cong s/h <i>Ov. Neck/chuck, bnls frozen</i> | 5.983 | | 12.708 | 27.306 | | 4.564 | 2.149 |

Exportaciones totales del sector cárnico - por producto



TOTAL MEAT EXPORTS 9- BY PRODUCT
2012

Volumen (peso embarque, peso canal) e importe FOB
Quantity (shipped weight, carcass weight) and FOB Value

Cuadro / Table 4.23

| PRODUCTO / PRODUCT | KGS. | | KGS. | | INGRESO PROMEDIO AVERAGE INCOME | | |
|---|---------------------------|------|------------------------|--------------------|------------------------------------|-------------------------------|--------------------------------|
| | P. EMBARQUE SHIPPED W. | % | P. CANAL CARCASS W. | DOLARES DOLLARS | % | USD/TON P. EMB. SHIP.W. | USD/TON P. CANAL CARC.W. |
| •••• CUARTO O CORTE DEL TRASERO SIN HUESO <i>BONELESS HINDQUARTER OR HINDQUARTER CUT</i> | 2.686.469 | | 5.706.060 | 20.839.285 | | 7.757 | 3.652 |
| Bife Ov Cong s/h <i>Ov. Backstrap, bnls frozen</i> | 223.202 | | 474.081 | 3.818.533 | | 17.108 | 8.055 |
| Cuadril Ov Cong s/h <i>Ov. Chump, bnls frozen</i> | 154.807 | | 328.811 | 1.331.684 | | 8.602 | 4.050 |
| Garrón Ov Cong s/h <i>Ov. Shank, bnls frozen</i> | 132.259 | | 280.919 | 594.128 | | 4.492 | 2.115 |
| Lomo Ov Cong <i>Ov. Tenderloin, frozen</i> | 116.642 | | 247.747 | 1.636.283 | | 14.028 | 6.605 |
| Pierna Ov c/cuadril y c/garrón Cong s/h <i>Ov. Leg Chump on Shank on, bnls frozen</i> | 1.982 | | 4.210 | 12.090 | | 6.100 | 2.872 |
| Pierna Ov c/cuadril y s/garrón Cong s/h <i>Ov. Leg Chump on Shank off, bnls frozen</i> | 1.828.101 | | 3.882.886 | 12.100.880 | | 6.619 | 3.116 |
| Pierna Ov s/cuadril y c/garrón Cong s/h <i>Ov. Leg Chump off Shank on, bnls frozen</i> | 300 | | 637 | 3.840 | | 12.800 | 6.026 |
| Pierna Ov s/cuadril y s/garrón Cong s/h <i>Ov. Leg Chump off Shank off, bnls frozen</i> | 38.637 | | 82.066 | 258.774 | | 6.698 | 3.153 |
| Tapa de bife Ov Cong s/h <i>Ov. Cap of Rack, bnls frozen</i> | 116.838 | | 248.164 | 229.487 | | 1.964 | 925 |
| Tras Ctes Ov (Ind Ctes) Cong s/h <i>Ov. Hindquarter Cuts (spcf), bnls frozen</i> | 73.700 | | 156.539 | 853.587 | | 11.582 | 5.453 |
| •••• CANAL, MEDIA CANAL, CUARTO COMPENSADO, CUARTO COMBINADO SIN HUESO <i>BONELESS CARCASE, SIDE, COMPENSATED QUARTERS, COMBINED QUARTERS</i> | 5.643 | | 11.986 | 49.663 | | 8.801 | 4.143 |
| Canal Ov Ctes (Ind Ctes) Cong s/h <i>Ov. Carcase Cuts (spcf), bnls frozen</i> | 5.643 | | 11.986 | 49.663 | | 8.801 | 4.143 |
| •••• CARNES CHICAS <i>GENERIC TRIMMINGS</i> | 492.035 | | 1.045.082 | 1.436.715 | | 2.920 | 1.375 |
| Recortes Ov Cong <i>Ov. Trimmings, frozen</i> | 492.035 | | 1.045.082 | 1.436.715 | | 2.920 | 1.375 |
| ••• ENFRIADA <i>CHILLED</i> | 1.014.911 | 0,22 | 1.065.391 | 4.367.269 | 0,25 | 4.303 | 4.099 |
| •••• CUARTO O CORTE DEL DELANTERO CON HUESO <i>BONEIN FOREQUARTER OR FOREQUARTER CUT</i> | 4.000 | | 4.120 | 30.600 | | 7.650 | 7.427 |
| French Rack Corto Ov Enf c/h <i>Ov. Short Frenched Rack, bn-in chilled</i> | 1.000 | | 1.030 | 15.000 | | 15.000 | 14.563 |
| Paleta Ov Enf c/h <i>Ov. Shoulder, bn-in chilled</i> | 3.000 | | 3.090 | 15.600 | | 5.200 | 5.049 |

Exportaciones totales del sector cárnico - por producto



TOTAL MEAT EXPORTS 9- BY PRODUCT
2012

Volumen (peso embarque, peso canal) e importe FOB
Quantity (shipped weight, carcass weight) and FOB Value

Cuadro / Table 4.23

| PRODUCTO / PRODUCT | KGS. | | KGS. | | INGRESO PROMEDIO AVERAGE INCOME | | |
|---|---------------------------|------|------------------------|--------------------|------------------------------------|-------------------------------|--------------------------------|
| | P. EMBARQUE SHIPPED W. | % | P. CANAL CARCASS W. | DOLARES DOLLARS | % | USD/TON P. EMB. SHIP.W. | USD/TON P. CANAL CARC.W. |
| •••• CUARTO O CORTE DEL TRASERO CON HUESO <i>BONEIN HINDQUARTER OR HINDQUARTER CUT</i> | 1.922 | | 1.980 | 16.665 | | 8.671 | 8.418 |
| French rack Ov Enf c/h <i>Ov. Frenched Rack, bn-in chilled</i> | 494 | | 509 | 6.669 | | 13.500 | 13.107 |
| Pierna de cordero Enf c/h <i>Leg of Lamb, bn-in chilled</i> | 1.428 | | 1.471 | 9.996 | | 7.000 | 6.796 |
| •••• CANAL, MEDIA CANAL, CUARTO COMPENSADO, CUARTO COMBINADO CON HUESO <i>BONEIN CARCASE, SIDE, COMPENSATED QUARTERS, COMBINED QUARTERS</i> | 987.314 | | 1.016.933 | 4.046.418 | | 4.098 | 3.979 |
| Canal Cap 16/30 kg Enf c/h <i>Mutton Carcase 16/30 kg, bn-in chilled</i> | 72.000 | | 74.160 | 277.200 | | 3.850 | 3.738 |
| Canal Ov 18/30 kg Enf c/h <i>Ov. Carcase 18/30 kg, bn-in chilled</i> | 915.314 | | 942.773 | 3.769.218 | | 4.118 | 3.998 |
| •••• OTRAS CARNES CON HUESO <i>OTHER BONEIN MEATS</i> | 3.400 | | 3.543 | 11.560 | | 3.400 | 3.263 |
| Asado Ov 13 Cost Enf c/h <i>Ov. 13 Rib Plate, bn-in chilled</i> | 3.400 | | 3.543 | 11.560 | | 3.400 | 3.263 |
| •••• CUARTO O CORTE DEL TRASERO SIN HUESO <i>BONELESS HINDQUARTER OR HINDQUARTER CUT</i> | 18.275 | | 38.815 | 262.026 | | 14.338 | 6.751 |
| Bife Ov Enf s/h <i>Ov. Backstrap, bnls chilled</i> | 6.517 | | 13.842 | 145.875 | | 22.384 | 10.538 |
| Cuadril Ov Enf s/h <i>Ov. Chump, bnls chilled</i> | 238 | | 506 | 2.023 | | 8.500 | 4.002 |
| Lomo Ov Enf <i>Ov. Tenderloin, chilled</i> | 859 | | 1.825 | 17.180 | | 20.000 | 9.416 |
| Pierna Ov c/cuadril y s/garrón Enf s/h <i>Ov. Leg Chump on Shank off, bnls chilled</i> | 10.661 | | 22.643 | 96.948 | | 9.094 | 4.282 |
| •• PRODUCTO CARNICO OVINO <i>OVINE MEAT PRODUCT</i> | 68.168 | 0,01 | 71.031 | 586.245 | 0,03 | 8.600 | 8.253 |
| ••• CONGELADO <i>FROZEN</i> | 68.168 | 0,01 | 71.031 | 586.245 | 0,03 | 8.600 | 8.253 |
| •••• CUARTO O CORTE DEL TRASERO CON HUESO <i>BONEIN HINDQUARTER OR HINDQUARTER CUT</i> | 68.168 | | 71.031 | 586.245 | | 8.600 | 8.253 |
| Pierna Ov c/especies Cong c/h <i>Ov. Leg, bn-in w/spices, frozen</i> | 68.168 | | 71.031 | 586.245 | | 8.600 | 8.253 |
| • CARNE EQUINA <i>HORSE MEAT</i> | 7.080.068 | 1,54 | 10.725.953 | 29.516.722 | 1,66 | 4.169 | 2.752 |
| •• REFRIGERADA <i>REFRIGERATED</i> | 7.080.068 | 1,54 | 10.725.953 | 29.516.722 | 1,66 | 4.169 | 2.752 |

Exportaciones totales del sector cárnico - por producto



TOTAL MEAT EXPORTS 9- BY PRODUCT
2012

Volumen (peso embarque, peso canal) e importe FOB
Quantity (shipped weight, carcass weight) and FOB Value

Cuadro / Table 4.23

| PRODUCTO / PRODUCT | KGS. | | KGS. | | INGRESO PROMEDIO AVERAGE INCOME | | |
|---|---------------------------|------|------------------------|--------------------|------------------------------------|--------------------------------|-------|
| | P. EMBARQUE SHIPPED W. | % | P. CANAL CARCASS W. | DOLARES DOLLARS | USD/TON P. EMB. SHIP.W. | USD/TON P. CANAL CARC.W. | |
| ••• CONGELADA FROZEN | 4.606.691 | 1,00 | 6.979.136 | 16.160.856 | 0,91 | 3.508 | 2.316 |
| •••• CUARTO O CORTE DEL DELANTERO SIN HUESO BONELESS FOREQUARTER OR FOREQUARTER CUT | 4.235.376 | | 6.416.594 | 14.555.796 | | 3.437 | 2.268 |
| Asado Equ Cong s/h Horse Rib Plate, bnls frozen | 34.180 | | 51.783 | 164.532 | | 4.814 | 3.177 |
| Bife ancho Equ Cong s/h Horse Cube Roll, bnls frozen | 1.021 | | 1.547 | 5.922 | | 5.800 | 3.828 |
| Del Equ Ctes (Ind Ctes) Cong s/h Horse Forequarter Cuts (spcf), bnls frozen | 62.416 | | 94.560 | 237.850 | | 3.811 | 2.515 |
| Del Equ en bloque Cong s/h Horse Forequarter Bulk Pack, bnls frozen | 1.142.540 | | 1.730.948 | 3.936.470 | | 3.445 | 2.274 |
| Del Equ Incpl en bloque Cong s/h Horse Forequarter Incpl Bulk Pack, bnls frozen | 2.904.350 | | 4.400.090 | 9.835.220 | | 3.386 | 2.235 |
| Aguja Equ Cong s/h Horse Chuck, bnls frozen | 70.329 | | 106.548 | 288.537 | | 4.103 | 2.708 |
| Chingolo Equ Cong s/h Horse Chuck Tender, bnls frozen | 20.540 | | 31.118 | 87.265 | | 4.249 | 2.804 |
| •••• CUARTO O CORTE DEL TRASERO SIN HUESO BONELESS HINDQUARTER OR HINDQUARTER CUT | 66.992 | | 101.493 | 316.065 | | 4.718 | 3.114 |
| Bife angosto Equ Cong s/h Horse Striploin, bnls frozen | 1.024 | | 1.551 | 5.939 | | 5.800 | 3.828 |
| Cuadril Equ Cong s/h Horse Rump, bnls frozen | 446 | | 676 | 2.364 | | 5.300 | 3.498 |
| Lomo Equ s/cad Cong Horse Tenderloin Chain off, frozen | 1.066 | | 1.615 | 9.718 | | 9.116 | 6.017 |
| Nalga de afuera Equ Cong s/h Horse Outside, bnls frozen | 21.137 | | 32.023 | 92.959 | | 4.398 | 2.903 |
| Nalga Equ Cong s/h Horse Topside, bnls frozen | 971 | | 1.471 | 4.855 | | 5.000 | 3.300 |
| Tras Equ Ctes (Ind Ctes) Cong s/h Horse Hindquarter Cuts (spcf), bn-in frozen | 25.127 | | 38.067 | 126.606 | | 5.039 | 3.326 |
| Tras Equ en bloque Cong s/h Horse Hindquarter Bulk Pack, bnls frozen | 17.221 | | 26.090 | 73.624 | | 4.275 | 2.822 |
| •••• CANAL, MEDIA CANAL, CUARTO COMPENSADO, CUARTO COMBINADO SIN HUESO BONELESS CARCASE, SIDE, COMPENSATED QUARTERS, COMBINED QUARTERS | 304.323 | | 461.049 | 1.288.996 | | 4.236 | 2.796 |
| Comb Del y Tras Ctes Equ (Ind Ctes) Cong s/h Horse Cmb Fore & Hindquarter Cuts (spcf), bnls frozen | 304.323 | | 461.049 | 1.288.996 | | 4.236 | 2.796 |

Exportaciones totales del sector cárnico - por producto



TOTAL MEAT EXPORTS 9- BY PRODUCT
2012

Volumen (peso embarque, peso canal) e importe FOB
Quantity (shipped weight, carcass weight) and FOB Value

Cuadro / Table 4.23

| PRODUCTO / PRODUCT | KGS. | | KGS. | | INGRESO PROMEDIO AVERAGE INCOME | | |
|---|---------------------------|------|------------------------|--------------------|------------------------------------|-------------------------------|--------------------------------|
| | P. EMBARQUE SHIPPED W. | % | P. CANAL CARCASS W. | DOLARES DOLLARS | % | USD/TON P. EMB. SHIP.W. | USD/TON P. CANAL CARC.W. |
| ••• ENFRIADA <i>CHILLED</i> | 2.473.377 | 0,54 | 3.746.817 | 13.355.866 | 0,75 | 5.400 | 3.565 |
| •••• CUARTO O CORTE DEL TRASERO CON HUESO <i>BONEIN HINDQUARTER OR HINDQUARTER CUT</i> | 706 | | 720 | 4.236 | | 6.000 | 5.882 |
| Bife angosto Equ Enf c/h <i>Horse Striploin, bn-in chilled</i> | 706 | | 720 | 4.236 | | 6.000 | 5.882 |
| •••• CUARTO O CORTE DEL TRASERO SIN HUESO <i>BONELESS HINDQUARTER OR HINDQUARTER CUT</i> | 18.157 | | 27.508 | 135.279 | | 7.450 | 4.918 |
| Cuadril Equ Enf s/h <i>Horse Rump, bnls chilled</i> | 529 | | 801 | 3.174 | | 6.000 | 3.960 |
| Tras Equ Ctes (Ind Ctes) Enf s/h <i>Horse Hindquarter Cuts (spcf), bnls chilled</i> | 17.628 | | 26.707 | 132.105 | | 7.494 | 4.946 |
| •••• CANAL, MEDIA CANAL, CUARTO COMPENSADO, CUARTO COMBINADO SIN HUESO <i>BONELESS CARCASS, SIDE, COMPENSATED QUARTERS, COMBINED QUARTERS</i> | 2.454.514 | | 3.718.588 | 13.216.351 | | 5.385 | 3.554 |
| Comb Del y Tras Ctes Equ (Ind Ctes) Enf s/h <i>Horse Cmb Fore & Hindquarter Cuts (spcf), bnls chilled</i> | 2.454.514 | | 3.718.588 | 13.216.351 | | 5.385 | 3.554 |
| • CARNE DE AVE <i>POULTRY MEAT</i> | 15.250.100 | 3,31 | 15.250.100 | 28.045.142 | 1,57 | 1.839 | 1.839 |
| •• REFRIGERADA <i>REFRIGERATED</i> | 15.250.100 | 3,31 | 15.250.100 | 28.045.142 | 1,57 | 1.839 | 1.839 |
| ••• CONGELADA <i>FROZEN</i> | 15.250.100 | 3,31 | 15.250.100 | 28.045.142 | 1,57 | 1.839 | 1.839 |
| •••• CUARTO O CORTE DEL DELANTERO CON HUESO <i>BONEIN FOREQUARTER OR FOREQUARTER CUT</i> | 129.960 | | 129.960 | 139.579 | | 1.074 | 1.074 |
| Alas con cogote de ave Cong c/h <i>Poultry Wings w/Upper Back & Neck, bn-in frozen</i> | 81.945 | | 81.945 | 43.043 | | 525 | 525 |
| Alas de pollo Cong c/h <i>Chicken Wings, bn-in frozen</i> | 48.015 | | 48.015 | 96.535 | | 2.011 | 2.011 |
| •••• CANAL, MEDIA CANAL, CUARTO COMPENSADO, CUARTO COMBINADO CON HUESO <i>BONEIN CARCASS, SIDE, COMPENSATED QUARTERS, COMBINED QUARTERS</i> | 14.623.935 | | 14.623.935 | 27.591.761 | | 1.887 | 1.887 |
| Gallina entera Grado A Cong c/h <i>Whole Hen A Grade, bn-in frozen</i> | 937.443 | | 937.443 | 1.297.110 | | 1.384 | 1.384 |
| Gallina entera s/menudos Cong c/h <i>Whole Hen w/out giblets, bn-in frozen</i> | 411.837 | | 411.837 | 458.571 | | 1.113 | 1.113 |
| Pollo entero c/menudos Cong c/h <i>Whole Chicken w/giblets, bn-in frozen</i> | 9.665.865 | | 9.665.865 | 19.664.966 | | 2.034 | 2.034 |

Exportaciones totales del sector cárnico - por producto



TOTAL MEAT EXPORTS 9- BY PRODUCT
2012

Volumen (peso embarque, peso canal) e importe FOB
Quantity (shipped weight, carcass weight) and FOB Value

Cuadro / Table 4.23

| PRODUCTO / PRODUCT | KGS. | | KGS. | | INGRESO PROMEDIO AVERAGE INCOME | | |
|---|---------------------------|------|------------------------|--------------------|------------------------------------|-------------------------------|--------------------------------|
| | P. EMBARQUE SHIPPED W. | % | P. CANAL CARCASS W. | DOLARES DOLLARS | % | USD/TON P. EMB. SHIP.W. | USD/TON P. CANAL CARC.W. |
| Pollo entero Grado A Cong c/h <i>Whole Chicken A Grade, bn-in frozen</i> | 806.719 | | 806.719 | 1.399.914 | | 1.735 | 1.735 |
| Pollo entero Grado B Cong c/h <i>Whole Chicken B Grade, bn-in frozen</i> | 263.000 | | 263.000 | 329.840 | | 1.254 | 1.254 |
| Pollo entero s/menudos Cong c/h <i>Whole Chicken w/out giblets, bn-in frozen</i> | 2.539.071 | | 2.539.071 | 4.441.359 | | 1.749 | 1.749 |
| •••• CARNES CHICAS <i>GENERIC TRIMMINGS</i> | 496.205 | | 496.205 | 313.802 | | 632 | 632 |
| Recortes de pollo Cong <i>Chicken Trimmings, frozen</i> | 496.205 | | 496.205 | 313.802 | | 632 | 632 |
| • CARNE DE ANIMALES DE CAZA MENOR <i>SMALL GAME MEAT</i> | 220.533 | 0,05 | 220.533 | 1.394.651 | 0,08 | 6.324 | 6.324 |
| •• REFRIGERADA <i>REFRIGERATED</i> | 220.533 | 0,05 | 220.533 | 1.394.651 | 0,08 | 6.324 | 6.324 |
| ••• CONGELADA <i>FROZEN</i> | 220.533 | 0,05 | 220.533 | 1.394.651 | 0,08 | 6.324 | 6.324 |
| •••• CANAL, MEDIA CANAL, CUARTO COMPENSADO, CUARTO COMBINADO CON HUESO <i>BONEIN CARCASE, SIDE, COMPENSATED QUARTERS, COMBINED QUARTERS</i> | 171.303 | | 171.303 | 902.068 | | 5.266 | 5.266 |
| Liebre Ctes Cong c/h <i>Hare Cuts, B-in frozen</i> | 171.303 | | 171.303 | 902.068 | | 5.266 | 5.266 |
| •••• CANAL, MEDIA CANAL, CUARTO COMPENSADO, CUARTO COMBINADO SIN HUESO <i>BONELESS CARCASE, SIDE, COMPENSATED QUARTERS, COMBINED QUARTERS</i> | 49.230 | | 49.230 | 492.582 | | 10.006 | 10.006 |
| Liebre Ctes Cong s/h <i>Hare Cuts, bnls frozen</i> | 49.230 | | 49.230 | 492.582 | | 10.006 | 10.006 |
| • MENUDENCIAS <i>OFFALS</i> | 26.523.063 | 5,75 | | 80.678.618 | 4,53 | 3.042 | |
| •• BOVINAS <i>BEEF</i> | 25.665.796 | 5,57 | | 78.598.841 | 4,41 | 3.062 | |
| ••• CONGELADAS <i>FROZEN</i> | 25.625.875 | 5,56 | | 78.482.139 | 4,41 | 3.063 | |
| Aorta Bov Cong Comest <i>Beef Aorta, frozen, edible</i> | 258.351 | | | 983.092 | | 3.805 | |
| Bazo Bov Cong Comest <i>Beef Spleen, frozen, edible</i> | 23.745 | | | 14.696 | | 619 | |
| Carne de cabeza Bov Cong Comest <i>Beef Head Meat, frozen, edible</i> | 828.195 | | | 2.400.309 | | 2.898 | |

Exportaciones totales del sector cárnico - por producto



TOTAL MEAT EXPORTS 9- BY PRODUCT
2012

Volumen (peso embarque, peso canal) e importe FOB
Quantity (shipped weight, carcass weight) and FOB Value

Cuadro / Table 4.23

| PRODUCTO / PRODUCT | KGS. | | KGS. | | INGRESO PROMEDIO AVERAGE INCOME | | |
|---|---------------------------|---|------------------------|--------------------|------------------------------------|-------------------------------|--------------------------------|
| | P. EMBARQUE SHIPPED W. | % | P. CANAL CARCASS W. | DOLARES DOLLARS | % | USD/TON P. EMB. SHIP.W. | USD/TON P. CANAL CARC.W. |
| Carne de quijada Bov Cong Comest <i>Beef Cheek Meat, frozen, edible</i> | 875.867 | | | 3.213.159 | | 3.669 | |
| Corazón Bov Cong Comest <i>Beef Heart, frozen, edible</i> | 1.083.757 | | | 2.029.291 | | 1.872 | |
| Hígado Bov Cong Comest <i>Beef Liver, frozen, edible</i> | 4.530.965 | | | 6.739.849 | | 1.488 | |
| Labio Bov Cong Comest <i>Oxlips, frozen, edible</i> | 964.569 | | | 1.180.526 | | 1.224 | |
| Lengua Bov blanca Cong Comest <i>Beef Tongue, White, frozen, edible</i> | 582.044 | | | 3.114.649 | | 5.351 | |
| Lengua Bov pigmentada Cong Comest <i>Beef Tongue, Porkmented, frozen, edible</i> | 31.196 | | | 160.443 | | 5.143 | |
| Lengua Bov Comb Cong Comest <i>Beef Tongue, Cmb, frozen, edible</i> | 1.272.856 | | | 6.957.910 | | 5.466 | |
| Librillo Bov crudo Cong Comest <i>Beef Bible, Raw, frozen, edible</i> | 188.340 | | | 731.797 | | 3.886 | |
| Librillo Bov Prcoc natural Cong Comest <i>Beef Bible, Precooked, Natural, frozen, edible</i> | 1.696.326 | | | 7.205.148 | | 4.248 | |
| Librillo Bov Prcoc pigmentado Cong Comest <i>Beef Bible, Precooked, Porkmented, frozen, edible</i> | 7.616 | | | 30.906 | | 4.058 | |
| Librillo Bov Prcoc blanqueado Cong Comest <i>Beef Bible, Precooked, Bleached, frozen, edible</i> | 191.803 | | | 755.277 | | 3.938 | |
| Librillo Bov Prcoc recortes Cong Comest <i>Beef Bible Pieces, Precooked, frozen, edible</i> | 80.202 | | | 119.505 | | 1.490 | |
| Ligamento cervical Bov Cong Comest <i>Beef Paddywhack frozen, edible</i> | 683.056 | | | 1.164.730 | | 1.705 | |
| Molleja Bov Cong Comest <i>Beef Sweetbread, frozen, edible</i> | 19.653 | | | 138.761 | | 7.061 | |
| Mondongo Bov crudo Cong Comest <i>Beef Tripe, Raw, frozen, edible</i> | 119.616 | | | 179.195 | | 1.498 | |
| Mondongo Bov Prcoc natural Cong Comest <i>Beef Tripe, Precooked, Natural, frozen, edible</i> | 6.279.101 | | | 22.109.246 | | 3.521 | |
| Mondongo Bov Prcoc pigmentado Cong Comest <i>Beef Tripe, Precooked, Porkmented, frozen, edible</i> | 93.297 | | | 322.465 | | 3.456 | |
| Mondongo Bov Prcoc blanqueado Cong Comest <i>Beef Tripe, Precooked, Bleached, frozen, edible</i> | 87.485 | | | 226.835 | | 2.593 | |
| Mondongo Bov Prcoc Callo Cong Comest <i>Beef Tripe Pillars, Precooked, frozen, edible</i> | 3.385 | | | 6.432 | | 1.900 | |

Exportaciones totales del sector cárnico - por producto



TOTAL MEAT EXPORTS 9- BY PRODUCT
2012

Volumen (peso embarque, peso canal) e importe FOB
Quantity (shipped weight, carcass weight) and FOB Value

Cuadro / Table 4.23

| PRODUCTO / PRODUCT | KGS. | | KGS. | | INGRESO PROMEDIO AVERAGE INCOME | | |
|---|---------------------------|------|------------------------|--------------------|------------------------------------|-------------------------------|--------------------------------|
| | P. EMBARQUE SHIPPED W. | % | P. CANAL CARCASS W. | DOLARES DOLLARS | % | USD/TON P. EMB. SHIP.W. | USD/TON P. CANAL CARC.W. |
| Mondongo Bov Prcoc Gorro Cong Comest <i>Beef Honeycomb, Precooked, frozen, edible</i> | 657.177 | | | 2.474.665 | | 3.766 | |
| Mondongo Bov Prcoc recortes Cong Comest <i>Beef Tripe Pieces, Precooked, frozen, edible</i> | 26.994 | | | 39.260 | | 1.454 | |
| Nuez de quijada Bov Cong Comest <i>Beef Cheek Meat, Papillae off, frozen, edible</i> | 290.807 | | | 1.057.494 | | 3.636 | |
| Pulmón Bov Cong Comest <i>Beef Lungs, frozen, edible</i> | 402.119 | | | 238.098 | | 592 | |
| Rabo Bov Cong Comest <i>Oxtail, frozen, edible</i> | 2.119.231 | | | 9.011.272 | | 4.252 | |
| Riñón Bov Cong Comest <i>Beef Kidney, frozen, edible</i> | 566.215 | | | 674.770 | | 1.192 | |
| Tendones, ligamentos Bov Cong Comest <i>Beef Tendons & Ligaments, frozen, edible</i> | 1.661.908 | | | 5.202.357 | | 3.130 | |
| ••• COCIDAS-CONGELADAS <i>COOKED-FROZEN</i> | 39.921 | 0,01 | | 116.702 | 0,01 | 2.923 | |
| Lengua Bov Coc-Cong Comest <i>Beef tongue cooked frozen edible</i> | 361 | | | 5.742 | | 15.904 | |
| Chinchulín Bov Coc-Cong Comest <i>Beef Chitterlings, Cooked frozen, edible</i> | 38.390 | | | 108.034 | | 2.814 | |
| Tripa gorda Bov Coc-Cong Comest <i>Beef Large Intestine, Cooked frozen, edible</i> | 1.171 | | | 2.927 | | 2.500 | |
| •• OVINAS <i>OVINE</i> | 476.912 | 0,10 | | 1.555.068 | 0,09 | 3.261 | |
| ••• CONGELADAS <i>FROZEN</i> | 476.912 | 0,10 | | 1.555.068 | 0,09 | 3.261 | |
| Corazón Ov Cong Comest <i>Ov. Heart, frozen, edible</i> | 6.765 | | | 5.871 | | 868 | |
| Hígado Ov Cong Comest <i>Ov. Liver, frozen, edible</i> | 57.787 | | | 55.844 | | 966 | |
| Lengua Ov Cong Comest <i>Ov. Tongue, frozen, edible</i> | 5.367 | | | 21.626 | | 4.029 | |
| Mondongo Ov crudo Cong Comest <i>Ov. Tripe, Raw, frozen, edible</i> | 28.348 | | | 98.290 | | 3.467 | |
| Mondongo Ov Prcoc natural Cong Comest <i>Ov. Tripe, Precooked, Natural, frozen, edible</i> | 241.592 | | | 923.877 | | 3.824 | |
| Mondongo Ov Prcoc blanqueado Cong Comest <i>Ov. Tripe, Precooked Bleached, frozen, edible</i> | 36.465 | | | 113.124 | | 3.102 | |

Exportaciones totales del sector cárnico - por producto



TOTAL MEAT EXPORTS 9- BY PRODUCT
2012

Volumen (peso embarque, peso canal) e importe FOB
Quantity (shipped weight, carcass weight) and FOB Value

Cuadro / Table 4.23

| PRODUCTO / PRODUCT | KGS. | | KGS. | | INGRESO PROMEDIO AVERAGE INCOME | | |
|---|---------------------------|-------------|------------------------|--------------------|------------------------------------|-------------------------------|--------------------------------|
| | P. EMBARQUE SHIPPED W. | % | P. CANAL CARCASS W. | DOLARES DOLLARS | % | USD/TON P. EMB. SHIP.W. | USD/TON P. CANAL CARC.W. |
| Rabos Ov Cong Comest | 22.508 | | | 67.789 | | 3.012 | |
| <i>Ov. Tail, frozen, edible</i> | | | | | | | |
| Riñón Ov Cong Comest | 57.166 | | | 247.779 | | 4.334 | |
| <i>Ov. Kidney, frozen, edible</i> | | | | | | | |
| Tendones, ligamentos Ov Cong Comest | 20.331 | | | 19.314 | | 950 | |
| <i>Mutton Tendons & Ligaments, frozen, edible</i> | | | | | | | |
| Testículo Ov Cong Comest | 584 | | | 1.554 | | 2.661 | |
| <i>Ov. Testes, frozen, edible</i> | | | | | | | |
| •• EQUINAS | 152.446 | 0,03 | | 228.433 | 0,01 | 1.498 | |
| <i>HORSE</i> | | | | | | | |
| ••• CONGELADAS | 152.446 | 0,03 | | 228.433 | 0,01 | 1.498 | |
| <i>FROZEN</i> | | | | | | | |
| Corazón Equ Cong Comest | 40.750 | | | 63.069 | | 1.548 | |
| <i>Horse Heart, frozen, edible</i> | | | | | | | |
| Hígado Equ Cong Comest | 55.650 | | | 53.743 | | 966 | |
| <i>Horse Liver, frozen, edible</i> | | | | | | | |
| Lengua Equ Cong Comest | 16.125 | | | 34.819 | | 2.159 | |
| <i>Horse Tongue, frozen, edible</i> | | | | | | | |
| Pulmón Equ Cong Comest | 3.927 | | | 6.889 | | 1.754 | |
| <i>Horse Lung, frozen, edible</i> | | | | | | | |
| Riñón Equ Cong Comest | 8.000 | | | 5.200 | | 650 | |
| <i>Horse Kidney, frozen, edible</i> | | | | | | | |
| Tendón Equ Cong Comest | 7.095 | | | 32.283 | | 4.550 | |
| <i>Horse Tendon, frozen, edible</i> | | | | | | | |
| Rabo Equ Cong Comest | 7.500 | | | 13.500 | | 1.800 | |
| <i>Horse Tail, frozen, edible</i> | | | | | | | |
| Intestino Equ Cong Comest | 13.400 | | | 18.930 | | 1.413 | |
| <i>Horse Intestine, Frozen, Edible</i> | | | | | | | |
| •• PORCINAS | 14.643 | (.) | | 16.737 | (.) | 1.143 | |
| <i>PORK</i> | | | | | | | |
| ••• CONGELADAS | 14.643 | (.) | | 16.737 | (.) | 1.143 | |
| <i>FROZEN</i> | | | | | | | |
| Hígado Por Cong Comest | 9.301 | | | 6.974 | | 750 | |
| <i>Pork Liver frozen, edible</i> | | | | | | | |
| Lengua Por Cong Comest | 1.967 | | | 4.781 | | 2.431 | |
| <i>Pork Tongue, frozen, edible</i> | | | | | | | |
| Oreja Por Cong Comest | 1.565 | | | 2.634 | | 1.683 | |
| <i>Pork Ear, frozen edible</i> | | | | | | | |

Exportaciones totales del sector cárnico - por producto



TOTAL MEAT EXPORTS 9- BY PRODUCT
2012

Volumen (peso embarque, peso canal) e importe FOB
Quantity (shipped weight, carcass weight) and FOB Value

Cuadro / Table 4.23

| PRODUCTO / PRODUCT | KGS. | | KGS. | | INGRESO PROMEDIO AVERAGE INCOME | | |
|---|---------------------------|------|------------------------|--------------------|------------------------------------|-------------------------------|--------------------------------|
| | P. EMBARQUE SHIPPED W. | % | P. CANAL CARCASS W. | DOLARES DOLLARS | % | USD/TON P. EMB. SHIP.W. | USD/TON P. CANAL CARC.W. |
| Panza Por Cong Comest <i>Pork Stomach, frozen, edible</i> | 981 | | | 1.651 | | 1.683 | |
| Riñón Por Cong Comest <i>Pork Kidney, frozen, edible</i> | 829 | | | 698 | | 841 | |
| •• DE AVE <i>POULTRY</i> | 213.265 | 0,05 | | 279.539 | 0,02 | 1.311 | |
| ••• CONGELADAS <i>FROZEN</i> | 213.265 | 0,05 | | 279.539 | 0,02 | 1.311 | |
| Menudos de pollo Cong Comest <i>Chicken Giblets, frozen edible</i> | 81.000 | | | 140.735 | | 1.737 | |
| Cogote de pollo Cong Comest <i>Chicken Neck, frozen, edible</i> | 75.990 | | | 45.612 | | 600 | |
| Corazón de pollo Cong Comest <i>Chicken Heart, frozen, edible</i> | 14.595 | | | 30.642 | | 2.099 | |
| Panza de pollo Cong Comest <i>Chicken Crop, frozen, edible</i> | 41.680 | | | 62.550 | | 1.501 | |
| • PRODUCTO CARNICO GENERICO <i>GENERIC MEAT PRODUCT</i> | 3.185 | (.) | | 8.600 | (.) | 2.700 | |
| •• PRODUCTO CARNICO GENERICO <i>GENERIC MEAT PRODUCT</i> | 3.185 | (.) | | 8.600 | (.) | 2.700 | |
| ••• PLATOS PREPARADOS <i>READY TO SERVE</i> | 3.185 | (.) | | 8.600 | (.) | 2.700 | |
| Albóndigas Prep <i>Meatballs, Prep</i> | 3.185 | | | 8.600 | | 2.700 | |
| • SUBPRODUCTO RESIDUAL COMESTIBLE <i>REMAINING EDIBLE BYPRODUCT</i> | 11.745.138 | 2,55 | | 11.653.093 | 0,65 | 992 | |
| •• BOVINO <i>BEEF</i> | 10.238.672 | 2,22 | | 10.598.764 | 0,60 | 1.035 | |
| ••• CONGELADO <i>FROZEN</i> | 10.238.672 | 2,22 | | 10.598.764 | 0,60 | 1.035 | |
| Cuajo Bov Cong Comest <i>Beef Rennet, frozen, edible</i> | 462.507 | | | 404.242 | | 874 | |
| Grasa en rama Bov Cong Comest <i>Beef Carcase Fat, frozen edible</i> | 5.286.672 | | | 4.888.022 | | 925 | |
| Hueso Bov Cong Comest <i>Beef Bone, frozen, edible</i> | 3.899.185 | | | 3.841.386 | | 985 | |
| Membranas, serosas Bov Cong Comest <i>Beef Membranes, frozen edible</i> | 440.038 | | | 832.648 | | 1.892 | |

Exportaciones totales del sector cárnico - por producto



TOTAL MEAT EXPORTS 9- BY PRODUCT
2012

Volumen (peso embarque, peso canal) e importe FOB
Quantity (shipped weight, carcass weight) and FOB Value

Cuadro / Table 4.23

| PRODUCTO / PRODUCT | KGS. | | KGS. | | INGRESO PROMEDIO AVERAGE INCOME | | |
|--|---------------------------|------|------------------------|--------------------|------------------------------------|-------------------------------|--------------------------------|
| | P. EMBARQUE SHIPPED W. | % | P. CANAL CARCASS W. | DOLARES DOLLARS | % | USD/TON P. EMB. SHIP.W. | USD/TON P. CANAL CARC.W. |
| Penes Bov Cong Comest <i>Beef Pizzle, frozen, edible</i> | 132.053 | | | 613.339 | | 4.645 | |
| Proteínas desgrasadas termicamente Cong (PDT) <i>Heat Defatted Protein (HDT), frozen</i> | 18.216 | | | 19.127 | | 1.050 | |
| •• OVINO <i>OVINE</i> | 537.075 | 0,12 | | 598.651 | 0,03 | 1.115 | |
| ••• CONGELADO <i>FROZEN</i> | 537.075 | 0,12 | | 598.651 | 0,03 | 1.115 | |
| Grasa en rama Ov Cong Comest <i>Ov. Carcase Fat, frozen edible</i> | 57.255 | | | 61.115 | | 1.067 | |
| Penes Ov Cong Comest <i>PENIS OVINE</i> | 1.921 | | | 6.123 | | 3.188 | |
| Hueso Ov Cong Comest <i>Sheep bone, frozen, edible</i> | 477.899 | | | 531.412 | | 1.112 | |
| •• EQUINO <i>HORSE</i> | 1.196 | (.) | | 978 | (.) | 818 | |
| ••• CONGELADO <i>FROZEN</i> | 1.196 | (.) | | 978 | (.) | 818 | |
| Grasa en rama Equ Cong Comest <i>Horse Carcase Fat, frozen edible</i> | 1.196 | | | 978 | | 818 | |
| •• PORCINO <i>PORK</i> | 5.069 | (.) | | 3.795 | (.) | 749 | |
| ••• CONGELADO <i>FROZEN</i> | 5.069 | (.) | | 3.795 | (.) | 749 | |
| Pata Por Cong Comest <i>Pork Feet, frozen edible</i> | 322 | | | 226 | | 701 | |
| Nariz Por Cong Comest <i>Pork Snout, frozen edible</i> | 1.444 | | | 2.025 | | 1.402 | |
| Grasa Por Cong Comest <i>Pork Carcase Fat, frozen edible</i> | 3.303 | | | 1.544 | | 467 | |
| •• DE AVE <i>POULTRY</i> | 963.125 | 0,21 | | 450.905 | 0,03 | 468 | |
| ••• GENÉRICO <i>GENERIC</i> | 725.775 | 0,16 | | 330.128 | 0,02 | 455 | |
| Garras de ave Comest <i>Poultry Paws, edible</i> | 725.775 | | | 330.128 | | 455 | |
| ••• CONGELADO <i>FROZEN</i> | 237.350 | 0,05 | | 120.777 | 0,01 | 509 | |

Exportaciones totales del sector cárnico - por producto



TOTAL MEAT EXPORTS 9- BY PRODUCT
2012

Volumen (peso embarque, peso canal) e importe FOB
Quantity (shipped weight, carcass weight) and FOB Value

Cuadro / Table 4.23

| PRODUCTO / PRODUCT | KGS. | | KGS. | | INGRESO PROMEDIO AVERAGE INCOME | |
|---|---------------------------|-------|------------------------|--------------------|------------------------------------|---|
| | P. EMBARQUE SHIPPED W. | % | P. CANAL CARCASS W. | DOLARES DOLLARS | % | USD/TON P. EMB. SHIP.W. USD/TON P. CANAL CARC.W. |
| Carcasa de pollo Cong <i>Frozen Chicken Carcass</i> | 237.350 | | | 120.777 | | 509 |
| • SUBPRODUCTO PRIMARIO PARA USO INDUSTRIAL <i>PRIMARY BYPRODUCT FOR INDUSTRIAL USE</i> | 75.205.239 | 16,32 | | 63.089.563 | 3,54 | 839 |
| •• BOVINO <i>BEEF</i> | 74.562.667 | 16,18 | | 62.631.582 | 3,52 | 840 |
| ••• GENÉRICO <i>GENERIC</i> | 70.121.114 | 15,21 | | 60.421.055 | 3,39 | 862 |
| Asta Bov p/uso Industr <i>Bov. Horns, ind.</i> | 13.919 | | | 64.097 | | 4.605 |
| Cartilago Bov p/uso Industr <i>Bov. Cartilage, ind.</i> | 3.335 | | | 5.003 | | 1.500 |
| Cartilago escapular Bov p/uso Industr <i>Bov. Scapular Cartilage, ind.</i> | 44.084 | | | 44.426 | | 1.008 |
| Cerda Bov p/uso Industr <i>Bov. Bristles, ind.</i> | 30.683 | | | 139.509 | | 4.547 |
| Pezuña Bov p/uso Industr <i>Bov Hooves, ind.</i> | 36.320 | | | 12.244 | | 337 |
| Sebo Bov p/uso Industr <i>Bov Tallow, ind.</i> | 69.533.820 | | | 59.733.319 | | 859 |
| Sebo Bov hidrogenado p/uso Industr <i>Bov hydrogenated Tallow, ind.</i> | 218.040 | | | 174.432 | | 800 |
| Tráquea Bov p/uso Industr <i>Bov Trachea, ind.</i> | 240.913 | | | 248.026 | | 1.030 |
| ••• CONGELADO <i>FROZEN</i> | 4.441.553 | 0,96 | | 2.210.527 | 0,12 | 498 |
| Hígado Bov p/uso Industr Cong <i>Bov Liver, ind. frozen</i> | 1.683.722 | | | 830.798 | | 493 |
| Laringe Bov p/uso Industr Cong <i>Bov Larynx, ind. frozen</i> | 222.296 | | | 116.996 | | 526 |
| Páncreas Bov p/uso Industr Cong <i>Bov Pancreas, ind. frozen</i> | 42.597 | | | 77.961 | | 1.830 |
| Pulmón Bov p/uso Industr Cong <i>Bov Lungs, ind. frozen</i> | 2.419.597 | | | 1.149.298 | | 475 |
| Riñón Bov p/uso Industr Cong <i>Bov Kidney, ind. frozen</i> | 8.270 | | | 4.565 | | 552 |
| Esófago Bov p/uso Industr Cong <i>Weasand Industrial use</i> | 65.071 | | | 30.909 | | 475 |

Exportaciones totales del sector cárnico - por producto



TOTAL MEAT EXPORTS 9- BY PRODUCT
2012

Volumen (peso embarque, peso canal) e importe FOB
Quantity (shipped weight, carcass weight) and FOB Value

Cuadro / Table 4.23

| PRODUCTO / PRODUCT | KGS. | | KGS. | | INGRESO PROMEDIO AVERAGE INCOME | | |
|-----------------------------|---------------------------|------|------------------------|--------------------|------------------------------------|-------------------------------|--------------------------------|
| | P. EMBARQUE SHIPPED W. | % | P. CANAL CARCASS W. | DOLARES DOLLARS | % | USD/TON P. EMB. SHIP.W. | USD/TON P. CANAL CARC.W. |
| •• OVINO | 517.888 | 0,11 | | 284.002 | 0,02 | 548 | |
| OVINE | | | | | | | |
| ••• GENÉRICO | 517.888 | 0,11 | | 284.002 | 0,02 | 548 | |
| GENERIC | | | | | | | |
| Hígado Ov p/uso Industr | 304.085 | | | 166.080 | | 546 | |
| Ov. Liver, ind. | | | | | | | |
| Pulmón Ov p/uso Industr | 212.360 | | | 113.576 | | 535 | |
| Ov. Lungs, ind. | | | | | | | |
| Testículos Ov p/uso Industr | 1.443 | | | 4.345 | | 3.011 | |
| Ov. Testes, ind. | | | | | | | |
| •• EQUINO | 124.684 | 0,03 | | 173.979 | 0,01 | 1.395 | |
| HORSE | | | | | | | |
| ••• GENÉRICO | 124.684 | 0,03 | | 173.979 | 0,01 | 1.395 | |
| GENERIC | | | | | | | |
| Bazo Equ p/uso Industr | 27.780 | | | 51.928 | | 1.869 | |
| Horse Spleen, ind. | | | | | | | |
| Cerda Equ p/uso Industr | 1.850 | | | 8.929 | | 4.826 | |
| Horse Bristles ind. | | | | | | | |
| Corazón Equ p/uso Industr | 4.863 | | | 4.127 | | 849 | |
| Horse Heart, ind. | | | | | | | |
| Hígado Equ p/uso Industr | 12.233 | | | 6.043 | | 494 | |
| Horse Liver, ind | | | | | | | |
| Lengua Equ p/uso Industr | 972 | | | 833 | | 857 | |
| Horse Tongue, ind. | | | | | | | |
| Riñón Equ p/uso Industr | 1.874 | | | 1.199 | | 640 | |
| Horse Kidney, ind. | | | | | | | |
| Tendón Equ p/uso Industr | 1.734 | | | 1.542 | | 889 | |
| Horse Sinew, ind. | | | | | | | |
| Traquea Equ p/uso Industr | 3.219 | | | 2.723 | | 846 | |
| Horse Trachea, ind. | | | | | | | |
| Médula Equ p/uso Industr | 4.478 | | | 36.903 | | 8.242 | |
| Horse spinal cord Ind | | | | | | | |
| Aorta Equ p/uso Industr | 816 | | | 665 | | 815 | |
| Horse Aorta, ind. | | | | | | | |
| Esófago Equ p/uso Industr | 1.552 | | | 1.141 | | 736 | |
| Horse Weasand, ind. | | | | | | | |
| Rabo Equ p/uso Industr | 970 | | | 740 | | 762 | |
| Horse Oxtail, ind. | | | | | | | |

Exportaciones totales del sector cárnico - por producto



TOTAL MEAT EXPORTS 9- BY PRODUCT
2012

Volumen (peso embarque, peso canal) e importe FOB
Quantity (shipped weight, carcass weight) and FOB Value

Cuadro / Table 4.23

| PRODUCTO / PRODUCT | KGS. | | KGS. | | INGRESO PROMEDIO AVERAGE INCOME | |
|---|---------------------------|-------|------------------------|--------------------|------------------------------------|---|
| | P. EMBARQUE SHIPPED W. | % | P. CANAL CARCASS W. | DOLARES DOLLARS | % | USD/TON P. EMB. SHIP.W. USD/TON P. CANAL CARC.W. |
| Menudencia Equ Trz p/uso Industr <i>Horse Offals in pieces, ind.</i> | 57.084 | | | 52.936 | | 927 |
| Pene Equ p/uso Industr <i>Horse Pizzle, ind.</i> | 1.523 | | | 1.663 | | 1.092 |
| Estomago Equ p/uso Industr <i>Horse Stomach Industrial use</i> | 3.737 | | | 2.606 | | 697 |
| • SUBPRODUCTO INDUSTRIALIZADO <i>INDUSTRIALIZED BYPRODUCT</i> | 55.168.116 | 11,97 | | 48.806.514 | 2,74 | 885 |
| •• GENÉRICO <i>GENERIC</i> | 50.460.309 | 10,95 | | 26.476.821 | 1,49 | 525 |
| ••• GENÉRICO <i>GENERIC</i> | 50.460.309 | 10,95 | | 26.476.821 | 1,49 | 525 |
| Bilis concentrada <i>Bile Concentrate</i> | 93.539 | | | 1.635.820 | | 17.488 |
| Condroitin (Sulfato sódico) <i>Chondroitin (Sodium Sulphate)</i> | 4.000 | | | 380.000 | | 95.000 |
| Harina de carne/hueso 45/50% de proteína <i>Meat & Bone Meal 45/50% protein</i> | 48.019.392 | | | 21.388.201 | | 445 |
| Harina de sangre <i>Blood Meal</i> | 610.627 | | | 605.146 | | 991 |
| Hemoglobina en polvo p/uso Industr <i>Haemoglobin Powder</i> | 1.466.750 | | | 1.633.988 | | 1.114 |
| Plasma en polvo p/uso Industr <i>Powdered Blood Plasma</i> | 266.000 | | | 833.666 | | 3.134 |
| •• BOVINO <i>BEEF</i> | 4.348.181 | 0,94 | | 19.987.821 | 1,12 | 4.597 |
| ••• GENÉRICO <i>GENERIC</i> | 50.467 | 0,01 | | 758.226 | 0,04 | 15.024 |
| Extracto de carne Bov 1a calidad <i>Beef Extract, 1st grade</i> | 35.560 | | | 472.360 | | 13.283 |
| Grasa industrializada Bov Comest <i>Bov. Processed Fat, edible</i> | 12.000 | | | 15.600 | | 1.300 |
| Suero fetal Bov <i>Bov. Fetal Serum</i> | 2.907 | | | 270.266 | | 92.987 |
| ••• HUMEDAD CONTROLADA <i>CONTROLLED MOISTURE</i> | 4.297.714 | 0,93 | | 19.229.595 | 1,08 | 4.474 |
| Culatos Bov Sal <i>Beef Fatend, salted</i> | 17.500 | | | 107.097 | | 6.120 |

Exportaciones totales del sector cárnico - por producto



TOTAL MEAT EXPORTS 9- BY PRODUCT
2012

Volumen (peso embarque, peso canal) e importe FOB
Quantity (shipped weight, carcass weight) and FOB Value

Cuadro / Table 4.23

| PRODUCTO / PRODUCT | KGS. | | KGS. | | INGRESO PROMEDIO AVERAGE INCOME | |
|---|---------------------------|------|------------------------|--------------------|------------------------------------|---|
| | P. EMBARQUE SHIPPED W. | % | P. CANAL CARCASS W. | DOLARES DOLLARS | % | USD/TON P. EMB. SHIP.W. USD/TON P. CANAL CARC.W. |
| Tripa orilla Bov Sal 1a calidad, calibrada <i>Bov. Rounds, salted choice graded</i> | 1.295.655 | | | 7.054.271 | | 5.445 |
| Tripa orilla Bov Sal 1a calidad, s/calibrar <i>Bov. Rounds, salted choice ungraded</i> | 58.564 | | | 220.216 | | 3.760 |
| Tripa orilla Bov Sal 2a calidad, calibrada <i>Bov. Rounds, salted, 2nd quality, graded</i> | 223.723 | | | 1.137.985 | | 5.087 |
| Tripa orilla Bov Sal 2a calidad, s/calibrar <i>Bov. Rounds, salted, 2nd quality, ungraded</i> | 73.420 | | | 178.411 | | 2.430 |
| Tripa orilla Bov Sal 3a calidad, calibrada <i>Bov. Rounds, salted, 3rd quality, graded</i> | 135.486 | | | 169.202 | | 1.249 |
| Tripa orilla Bov Sal Dom calibrada <i>Bov. Rounds, salted domestic graded</i> | 26.280 | | | 63.860 | | 2.430 |
| Tripa orilla Bov Sal s/Clasif, calibrada <i>Bov. Rounds, salted unclassified graded</i> | 491.350 | | | 1.193.981 | | 2.430 |
| Tripa orilla Bov Sal s/Clasif, s/calibrar <i>Bov. Rounds, salted unclassified ungraded</i> | 64.400 | | | 49.120 | | 763 |
| Tripa salame Bov recortes <i>Bov. Middles, trimmings</i> | 2.090 | | | 16.134 | | 7.720 |
| Tripa salame Bov Sal 1a calidad calibrada <i>Bov. Middles, salted choice graded</i> | 771.835 | | | 4.265.534 | | 5.526 |
| Tripa salame Bov Sal 1a calidad s/calibrar <i>Bov. Middles, salted choice ungraded</i> | 31.896 | | | 120.022 | | 3.763 |
| Tripa salame Bov Sal s/Clasif calibrada <i>Bov. Middles, salted unclassified graded</i> | 480.453 | | | 2.278.151 | | 4.742 |
| Tripón Bov Sal <i>Bov. Bung, salted</i> | 625.062 | | | 2.375.612 | | 3.801 |
| •• OVINO <i>OVINE</i> | 188.050 | 0,04 | | 1.601.174 | 0,09 | 8.515 |
| ••• CONGELADO <i>FROZEN</i> | 172.690 | 0,04 | | 1.147.655 | 0,06 | 6.646 |
| Tripa Ov Cong <i>Ov. Gut, frozen</i> | 172.690 | | | 1.147.655 | | 6.646 |
| ••• HUMEDAD CONTROLADA <i>CONTROLLED MOISTURE</i> | 15.360 | (.) | | 453.518 | 0,03 | 29.526 |
| Tripa Ov Sal calibrada 1a. Calidad <i>Ov Caseings, graded choice</i> | 15.360 | | | 453.518 | | 29.526 |
| •• EQUINO <i>HORSE</i> | 149.477 | 0,03 | | 666.153 | 0,04 | 4.457 |

Exportaciones totales del sector cárnico - por producto



TOTAL MEAT EXPORTS 9- BY PRODUCT
2012

Volumen (peso embarque, peso canal) e importe FOB
Quantity (shipped weight, carcass weight) and FOB Value

Cuadro / Table 4.23

| PRODUCTO / PRODUCT | KGS. | | KGS. | | INGRESO PROMEDIO AVERAGE INCOME | | |
|--|---------------------------|---------------|------------------------|----------------------|------------------------------------|-------------------------------|--------------------------------|
| | P. EMBARQUE SHIPPED W. | % | P. CANAL CARCASS W. | DOLARES DOLLARS | % | USD/TON P. EMB. SHIP.W. | USD/TON P. CANAL CARC.W. |
| ••• CONGELADO FROZEN | 116.477 | 0,03 | | 443.156 | 0,02 | 3.805 | |
| Tripa Equ Cong Horse Caseings, frozen | 116.477 | | | 443.156 | | 3.805 | |
| ••• HUMEDAD CONTROLADA CONTROLLED MOISTURE | 33.000 | 0,01 | | 222.997 | 0,01 | 6.757 | |
| Tripa orilla Equ Sal 1a calidad calibrada Horse Rounds, salted choice graded | 33.000 | | | 222.997 | | 6.757 | |
| •• PORCINO PORK | 22.100 | (.) | | 74.545 | (.) | 3.373 | |
| ••• HUMEDAD CONTROLADA CONTROLLED MOISTURE | 22.100 | (.) | | 74.545 | (.) | 3.373 | |
| Tripa orilla Por Sal s/Clasif calibrada Pork Rounds, salted unclassified graded | 22.100 | | | 74.545 | | 3.373 | |
| • PRODUCTO CARNICO PARA ALIMENTACION ANIMAL MEAT PRODUCT FOR ANIMAL FODDAGE | 559.345 | 0,12 | | 1.495.212 | 0,08 | 2.673 | |
| •• GENÉRICO GENERIC | 559.345 | 0,12 | | 1.495.212 | 0,08 | 2.673 | |
| ••• GENÉRICO GENERIC | 559.345 | 0,12 | | 1.495.212 | 0,08 | 2.673 | |
| Alimentos preparados para perros y gatos Dog & Cat Processed Food | 559.345 | | | 1.495.212 | | 2.673 | |
| TOTAL | 460.951.992 | 100,00 | 423.285.856 | 1.780.883.288 | 100,00 | 3.863 | |



INSTITUTO NACIONAL DE CARNES
Rincón 545 - C.P. 11.000
Montevideo - Uruguay
www.inac.gub.uy