



EXPORTACIÓN

EXPORTS

De la Naturaleza a la mesa

En las praderas orientales el ganado se cría a cielo abierto todo el año, en completa armonía con la naturaleza. El clima templado, las tierras fértiles y gran abundancia de agua generada por numerosos ríos y arroyos, aseguran el bienestar de los animales.

Cada animal tiene disponible para sí mismo una superficie de pasturas equivalente a dos canchas de fútbol.

Está prohibido por ley el uso de hormonas y antibióticos en la alimentación del ganado.

El país tiene larga tradición y cultura en producción y exportación de carnes. Las carnes uruguayas son sinónimo de alta calidad y delicioso sabor para el mundo entero. En la actualidad, se exportan dos tercios de la producción a más de 100 mercados. Nuestros principales compradores son: Unión Europea, China, Nafta, Mercosur, Israel y Federación Rusa.

Para alcanzar este nivel, los técnicos nacionales diseñaron los mejores sistemas de información ganadera del mundo. Uruguay es el único país capaz de contar con el historial de todo su rodeo vacuno, pudiendo además ofrecer garantías de procesos certificados.

From Nature to your table

In the east meadows, cattle graze in the open year-round in complete harmony with nature.

The temperate climate, fertile lands and abundant rivers and streams ensure the animal's well-being. Each animal has the equivalent of two soccer field's worth of pastureland on which to graze. The law prohibits the use of hormones and antibiotics in cattle feed.

Uruguay has a long tradition and culture of meat production and export. Uruguayan meat is known throughout the world for its high quality and delicious taste. Today Uruguay exports two-thirds of production to more than 100 markets. Our main customers are the European Union, China, Nafta, Mercosur, Israel and the Russian Federation.

To achieve this high level of quality, Uruguay's cattle industry experts have designed the best cattle information systems in the world. Uruguay is proud to be the only country capable of monitoring its entire supply chain, in addition to being able to demonstrate its certified production processes.



Exportaciones totales del sector cárnico - por mes



TOTAL MEAT EXPORTS - BY MONTH

Importe FOB
FOB Value

2011 - 2013

Cuadro / Table 4.1

MES / MONTH	2013 MILES DE USD THOUSAND DOLLARS	2012 MILES DE USD THOUSAND DOLLARS	2011 MILES DE USD THOUSAND DOLLARS
ENERO / JANUARY	121.072	139.311	145.427
FEBRERO / FEBRUARY	157.906	132.602	113.955
MARZO / MARCH	183.687	157.144	134.579
1er. TRIMESTRE / 1st. QUARTER	462.665	429.058	393.960
ABRIL / APRIL	145.920	143.819	141.211
MAYO / MAY	148.837	147.464	147.729
JUNIO / JUNE	153.545	147.696	112.942
2do. TRIMESTRE / 2nd. QUARTER	448.303	438.979	401.882
1er. SEMESTRE / 1st. SEMESTER	910.968	868.036	795.842
JULIO / JULY	121.601	150.883	121.199
AGOSTO / AUGUST	119.980	118.698	127.770
SEPTIEMBRE / SEPTEMBER	115.689	155.686	160.406
3er. TRIMESTRE / 3rd. QUARTER	357.270	425.267	409.375
OCTUBRE / OCTOBER	94.983	135.765	137.880
NOVIEMBRE / NOVEMBER	155.114	151.354	151.870
DICIEMBRE / DECEMBER	152.462	199.969	166.698
4to. TRIMESTRE / 4th. QUARTER	402.560	487.088	456.448
2do. SEMESTRE / 2nd. SEMESTER	759.830	912.354	865.823
TOTAL	1.670.798	1.780.391	1.661.666

Gráfico / Chart 4.1

Exportaciones totales del sector cárnico - por mes / Total meat exports - by month

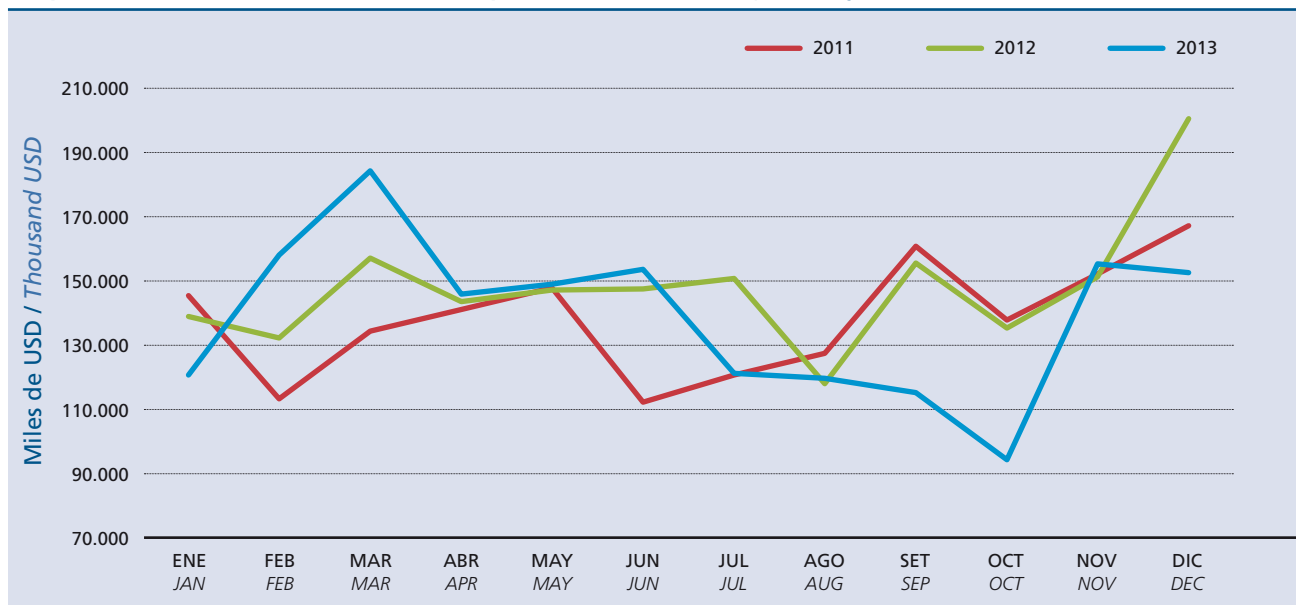

Exportaciones totales del sector cárnico - por producto



TOTAL MEAT EXPORTS - BY PRODUCT
2011 - 2013

Volumen (peso embarque) e importe FOB
Quantity (shipped weight) and FOB Value

Cuadro / Table 4.2

PRODUCTO / PRODUCT	2013			2012			2011		
	PESO EMBARQUE <i>SHIPPED WEIGHT (TONS)</i>	MILES DE USD <i>THOUS. USD</i>	%	PESO EMBARQUE <i>SHIPPED WEIGHT (TONS)</i>	MILES DE USD <i>THOUS. USD</i>	%	PESO EMBARQUE <i>SHIPPED WEIGHT (TONS)</i>	MILES DE USD <i>THOUS. USD</i>	%
CARNE BOVINA <i>BEEF</i>	241.881	1.338.379	80,10	255.067	1.441.729	80,98	226.853	1.342.303	80,78
CARNE OVINA <i>OVINE MEAT</i>	18.934	91.954	5,50	14.102	74.070	4,16	12.662	84.322	5,07
CARNE EQUINA <i>HORSE MEAT</i>	4.678	18.971	1,14	7.080	29.517	1,66	6.730	29.393	1,77
CARNE PORCINA <i>PORK</i>							(.)	6	(.)
CARNE DE AVE <i>POULTRY MEAT</i>	11.682	22.747	1,36	15.250	28.045	1,58	11.788	21.369	1,29
CARNE DE CONEJO <i>RABBIT MEAT</i>									
CARNE DE ANIMALES DE CAZA MENOR <i>SMALL GAME MEAT</i>	197	1.406	0,08	221	1.395	0,08	232	1.670	0,10
MENUDENCIAS <i>OFFALS</i>	26.636	85.786	5,13	26.523	80.582	4,53	23.193	68.056	4,10
PRODUCTO CARNICO GENERICO <i>GENERIC MEAT PRODUCT</i>				3	9	(.)	3	8	(.)
SUBPRODUCTO RESIDUAL COMESTIBLE <i>REMAINING EDIBLE BYPRODUCT</i>	14.912	14.806	0,89	11.745	11.652	0,65	6.686	7.438	0,45
SUBPRODUCTO PRIMARIO PARA USO INDUSTRIAL <i>PRIMARY BYPRODUCT FOR INDUSTRIAL USE</i>	50.634	40.664	2,43	75.205	63.090	3,54	66.944	54.738	3,29
SUBPRODUCTO INDUSTRIALIZADO <i>INDUSTRIALIZED BYPRODUCT</i>	49.212	54.832	3,28	55.168	48.807	2,74	55.311	49.960	3,01
PRODUCTO CARNICO PARA ALIMENTACION ANIMAL <i>MEAT PRODUCT FOR ANIMAL FODDAGE</i>	564	1.254	0,08	559	1.495	0,08	822	2.402	0,14
TOTAL	419.332	1.670.798	100,00	460.924	1.780.391	100,00	411.225	1.661.666	100,00

Gráfico / Chart 4.2

Exportaciones totales del sector cárnico - por producto / Total meat exports - by product

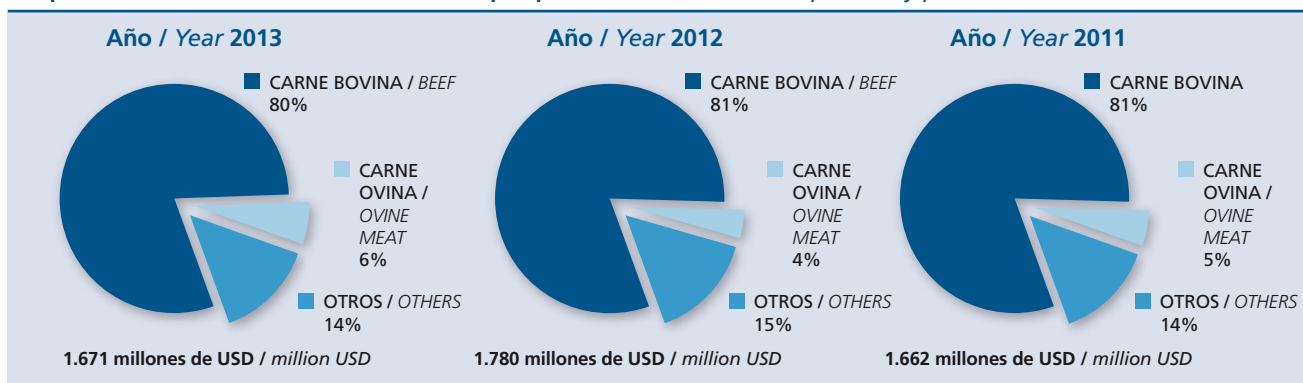

Exportaciones totales del sector cárnico - por año



TOTAL MEAT EXPORTS - BY YEAR
2004 - 2013

Volumen (peso embarque) e importe FOB
Quantity (shipped weight) and FOB Value

Cuadro / Table 4.3

AÑO / YEAR	CARNE BOVINA BEEF		CARNE OVINA OVINE MEAT		OTROS PRODUCTOS OTHERS		TOTAL DEL SECTOR CÁRNICO TOTAL MEAT EXPORTS	
	TONS. PESO EMBARQUE <i>SHIPPED WEIGHT (TONS)</i>	MILES DE USD <i>THOUS. USD</i>	TONS. PESO EMBARQUE <i>SHIPPED WEIGHT (TONS)</i>	MILES DE USD <i>THOUS. USD</i>	TONS. PESO EMBARQUE <i>SHIPPED WEIGHT (TONS)</i>	MILES DE USD <i>THOUS. USD</i>	TONS. PESO EMBARQUE <i>SHIPPED WEIGHT (TONS)</i>	MILES DE USD <i>THOUS. USD</i>
2004	248.355	626.661	7.945	30.435	116.301	69.245	372.601	726.341
2005	297.312	775.988	11.161	37.073	156.609	80.067	465.082	893.128
2006	321.342	968.360	17.229	48.407	183.507	102.474	522.078	1.119.241
2007	263.582	838.171	15.716	48.845	166.814	122.432	446.112	1.009.448
2008	253.804	1.221.812	18.531	70.754	165.756	185.664	438.091	1.478.230
2009	263.072	970.842	24.675	81.453	182.011	168.236	469.758	1.220.531
2010	245.663	1.128.667	15.090	78.675	167.875	193.740	428.628	1.401.082
2011	226.853	1.342.303	12.662	84.322	171.710	235.041	411.225	1.661.666
2012	255.067	1.441.729	14.102	74.070	191.755	264.592	460.924	1.780.391
2013	241.881	1.338.379	18.934	91.954	158.517	240.465	419.332	1.670.798

Gráfico / Chart 4.3

Exportaciones de carne bovina - por año Beef exports - by year



Gráfico / Chart 4.4

Exportaciones de carne ovina - por año Ovine meat exports - by year



Exportaciones de carne bovina y ovina - por año

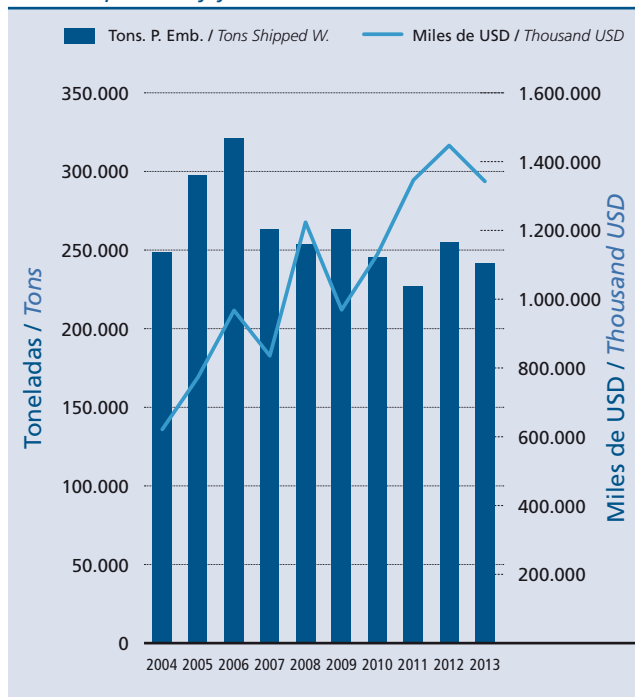
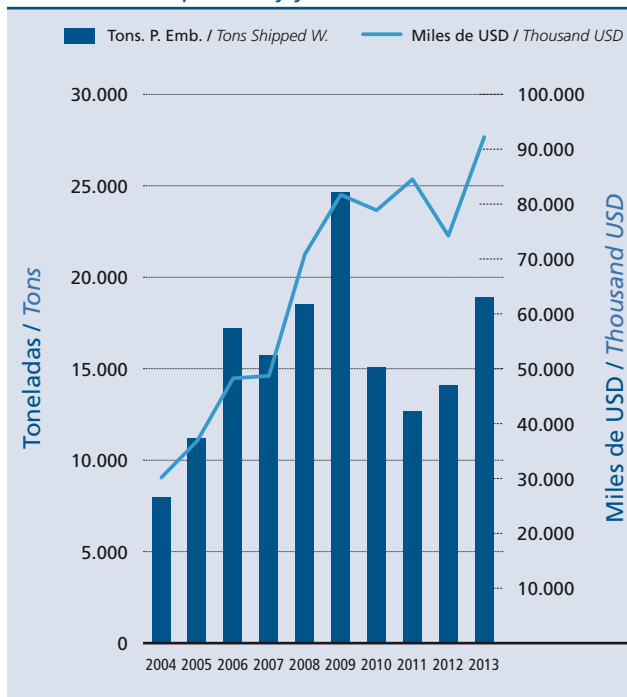

BEEF AND OVINE MEAT EXPORTS - BY YEAR

2004 - 2013

Volumen (peso canal) e importe FOB
Quantity (carcase weight) and FOB Value

Gráfico / Chart 4.5

Exportaciones de carne bovina - por año / Beef exports - by year



Gráfico / Chart 4.6

Exportaciones de carne ovina - por año
Ovine exports - by year

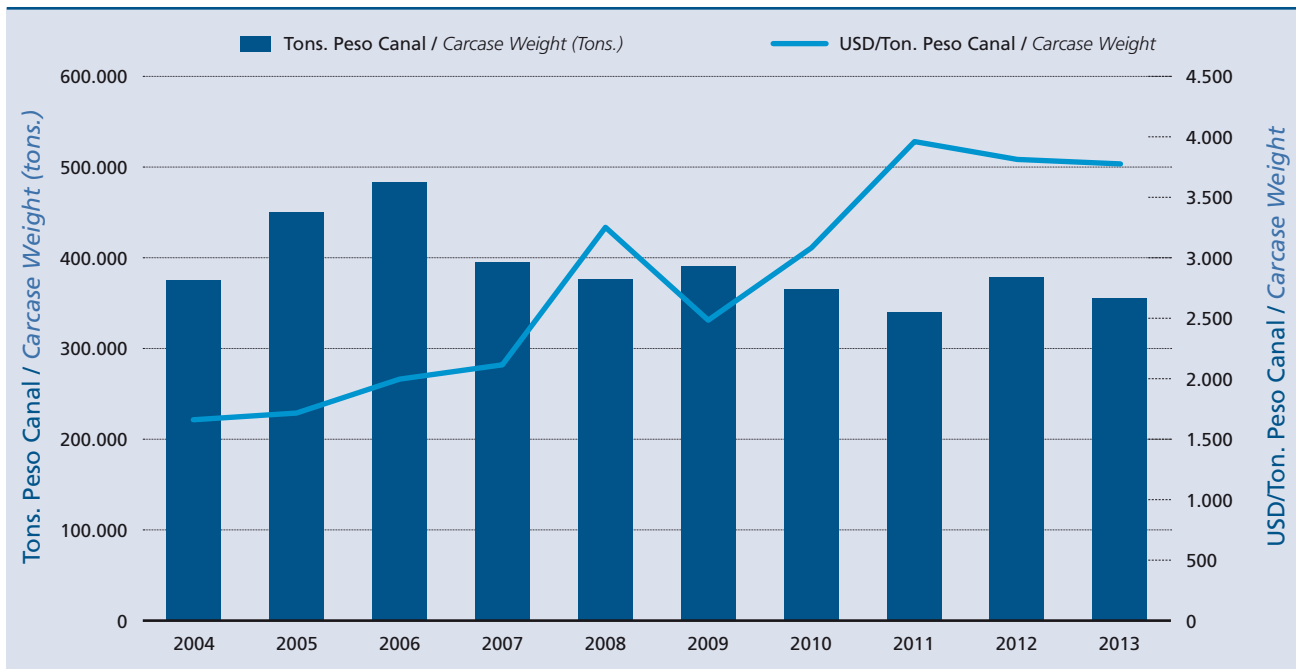

Gráfico / Chart 4.7

Ingreso promedio de carne bovina y ovina - por año
Beef and Ovine meat average income - by year



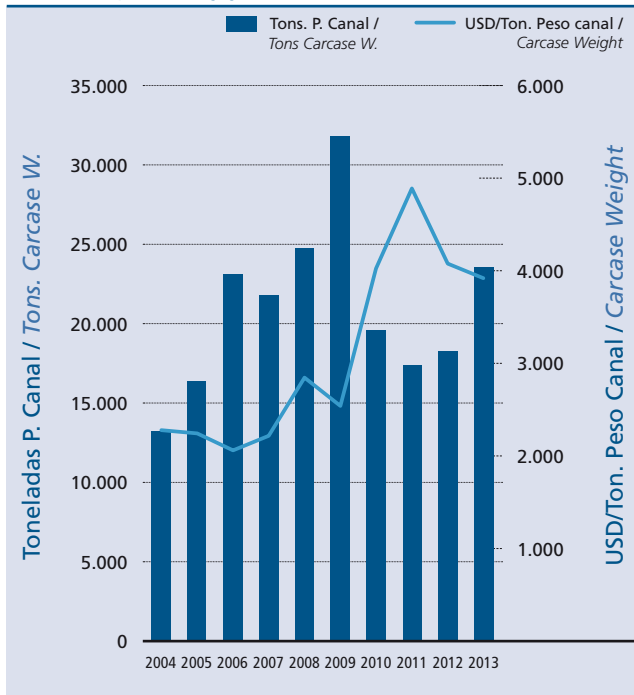
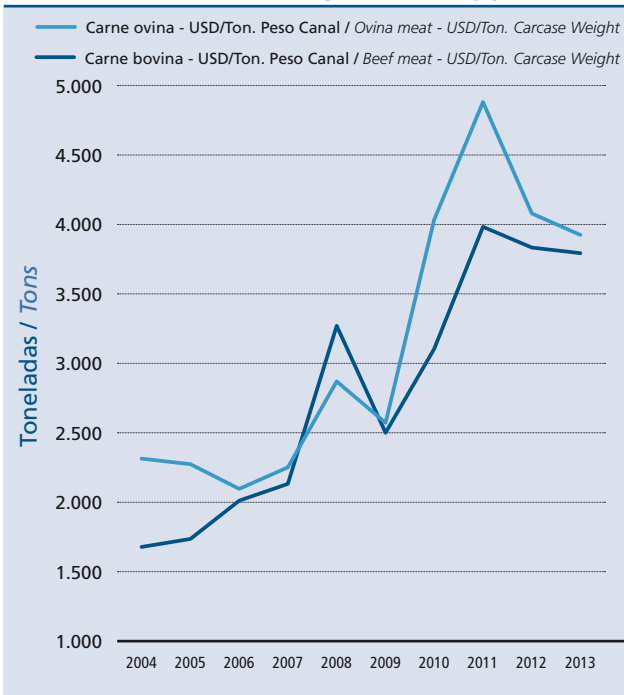

Exportaciones de carne bovina - por mes



BEEF EXPORTS - BY MONTH
2011 - 2013

Volumen (peso embarque, peso canal) e importe FOB
Quantity (shipped weight, carcass weight) and FOB Value

Cuadro / Table 4.4

MES / MONTH	2013				2012				2011			
	TONS		MILES DE USD	USD/TON	TONS		MILES DE USD	USD/TON	TONS		MILES DE USD	USD/TON
	PESO EMBARQUE SHIPPED WEIGHT	PESO CANAL CARCASS WEIGHT	THOUS. USD	P. CANAL CARC. W.	PESO EMBARQUE SHIPPED WEIGHT	PESO CANAL CARCASS WEIGHT	THOUS. USD	P. CANAL CARC. W.	PESO EMBARQUE SHIPPED WEIGHT	PESO CANAL CARCASS WEIGHT	THOUS. USD	P. CANAL CARC. W.
ENERO / JANUARY	17.128	25.367	100.034	3.943	20.776	31.019	116.667	3.761	20.946	31.180	113.178	3.630
FEBRERO / FEBRUARY	22.633	33.211	128.826	3.879	17.033	25.681	102.493	3.991	16.636	25.251	93.622	3.708
MARZO / MARCH	27.344	40.226	152.225	3.784	23.055	34.398	133.194	3.872	17.762	26.383	107.123	4.060
1er. TRIMESTRE / 1st. QUARTER	67.105	98.804	381.085	3.857	60.864	91.098	352.353	3.868	55.344	82.814	313.923	3.791
ABRIL / APRIL	21.771	31.532	118.091	3.745	21.977	32.689	123.899	3.790	20.581	30.612	122.059	3.987
MAYO / MAY	22.876	33.705	123.009	3.650	20.512	30.526	116.660	3.822	19.950	29.640	123.905	4.180
JUNIO / JUNE	22.867	33.780	121.304	3.591	21.937	32.646	121.384	3.718	14.776	22.516	88.594	3.935
2do. TRIMESTRE / 2nd. QUARTER	67.514	99.016	362.404	3.660	64.425	95.861	361.943	3.776	55.307	82.768	334.559	4.042
1er. SEMESTRE / 1st. SEMESTER	134.619	197.820	743.489	3.758	125.289	186.959	714.296	3.821	110.651	165.582	648.482	3.916
JULIO / JULY	18.704	27.436	99.492	3.626	22.780	34.110	125.043	3.666	16.249	24.746	100.970	4.080
AGOSTO / AUGUST	17.378	25.398	97.055	3.821	18.428	27.048	101.178	3.741	16.581	24.786	98.767	3.985
SEPTIEMBRE / SEPTEMBER	16.083	23.165	87.505	3.777	21.366	31.527	120.916	3.835	23.364	34.946	133.667	3.825
3er. TRIMESTRE / 3rd. QUARTER	52.166	75.999	284.052	3.738	62.575	92.685	347.137	3.745	56.194	84.478	333.403	3.947
OCTUBRE / OCTOBER	13.599	20.160	72.452	3.594	17.371	25.660	100.718	3.925	18.445	27.629	109.816	3.975
NOVIEMBRE / NOVEMBER	20.653	30.219	119.822	3.965	20.828	30.687	121.567	3.962	18.251	27.203	113.542	4.174
DICIEMBRE / DECEMBER	20.845	30.999	118.565	3.825	29.004	42.798	158.012	3.692	23.314	34.596	137.060	3.962
4to. TRIMESTRE / 4th. QUARTER	55.096	81.377	310.838	3.820	67.203	99.146	380.296	3.836	60.009	89.428	360.418	4.030
2do. SEMESTRE / 2nd. SEMESTER	107.262	157.376	594.890	3.780	129.778	191.831	727.433	3.792	116.203	173.906	693.821	3.990
TOTAL	241.881	355.197	1.338.379	3.768	255.067	378.790	1.441.729	3.806	226.853	339.489	1.342.303	3.954

Exportaciones de carne bovina - por mes



BEEF EXPORTS - BY MONTH

2011 - 2013

Volumen (peso canal) e Ingreso Promedio
Quantity (carcase weight) and Average Income

Gráfico / Chart 4.8

Exportaciones de carne bovina - por mes / Beef exports - by month

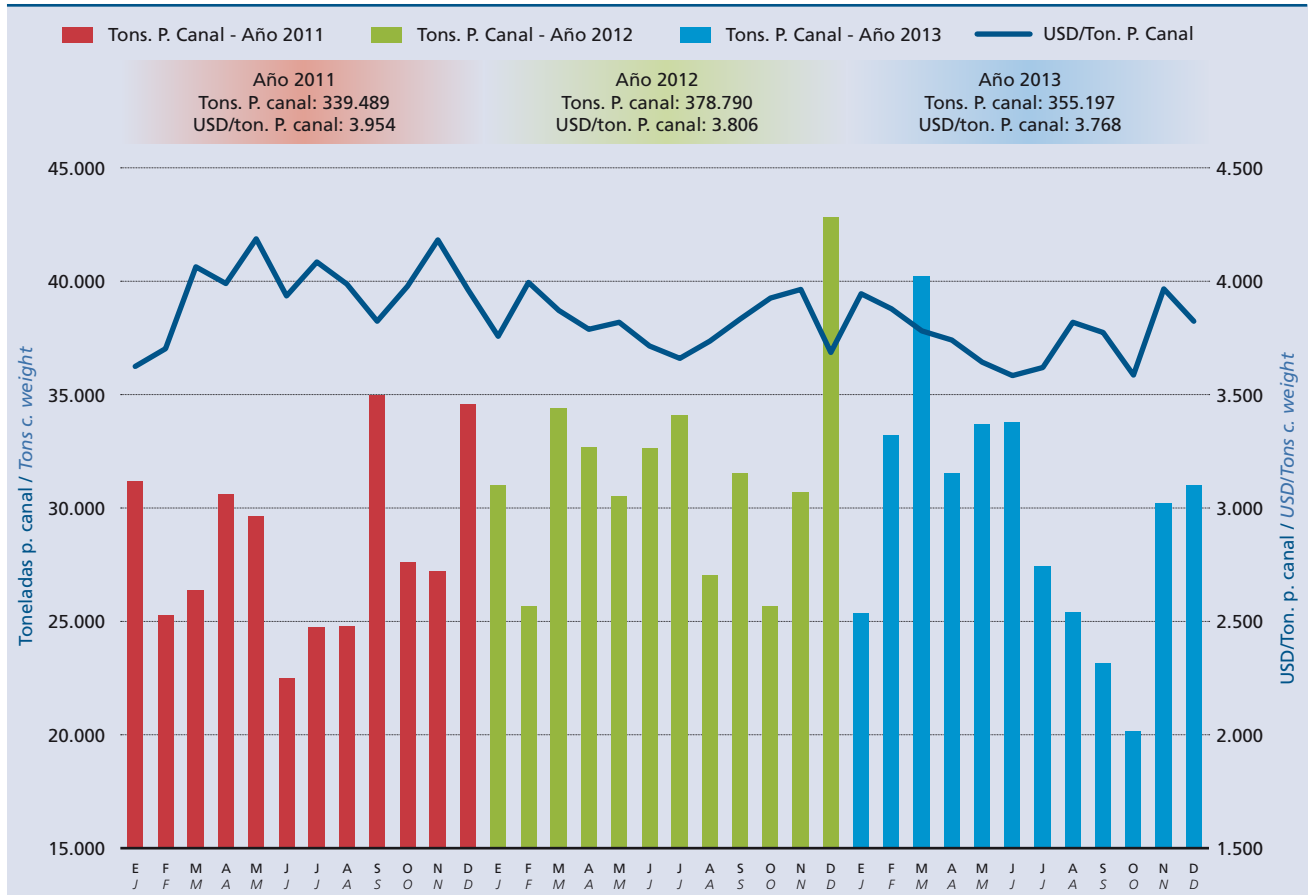

Exportaciones de carne bovina - por producto



BEEF EXPORTS - BY PRODUCT

2011 - 2013

Volumen (peso embarque, peso canal) e importe FOB
Quantity (shipped weight, carcass weight) and FOB Value

Cuadro / Table 4.5

PRODUCTO / PRODUCT	2013				2012				2011			
	TONS		MILES DE USD	USD/TON	TONS		MILES DE USD	USD/TON	TONS		MILES DE USD	USD/TON
	PESO EMBARQUE SHIPPED WEIGHT	PESO CANAL CARCASS WEIGHT	THOUS. USD	P. CANAL CARC. W.	PESO EMBARQUE SHIPPED WEIGHT	PESO CANAL CARCASS WEIGHT	THOUS. USD	P. CANAL CARC. W.	PESO EMBARQUE SHIPPED WEIGHT	PESO CANAL CARCASS WEIGHT	THOUS. USD	P. CANAL CARC. W.
REFRIGERADA <i>REFRIGERATED</i>	236.960	339.866	1.300.990	3.828	250.597	365.246	1.401.919	3.838	221.056	321.577	1.290.870	4.014
CONGELADA <i>FROZEN</i>	196.706	283.591	939.999	3.315	206.244	303.686	1.017.429	3.350	187.035	275.078	970.990	3.530
Cuarto o corte del delantero con hueso <i>Bonein forequarter or forequarter cut</i>	11.634	11.925	31.287	2.624	4.844	4.965	11.142	2.244	3.073	3.149	8.688	2.758
Cuarto o corte del trasero con hueso <i>Bonein hindquarter or hindquarter cut</i>	420	430	1.433	3.332	9	10	141	14.812	70	72	252	3.508
Canal, media canal, cuarto compensado, cuarto combinado con hueso <i>Bonein carcass, side, compensated quarters, combined quarters</i>	5.589	5.729	20.972	3.661	137	141	531	3.781				
Otras carnes con hueso <i>Other bonein meats</i>	1.156	1.185	3.877	3.270	869	891	2.825	3.171	213	218	729	3.345
Cuarto o corte del delantero sin hueso <i>Boneless forequarter or forequarter cut</i>	73.144	113.340	359.728	3.174	86.566	133.702	433.968	3.246	74.564	114.680	376.760	3.285
Cuarto o corte del trasero sin hueso <i>Boneless hindquarter or hindquarter cut</i>	42.974	60.900	272.995	4.483	48.017	68.198	310.570	4.554	49.514	70.147	341.801	4.873
Canal, media canal, cuarto compensado, cuarto combinado sin hueso <i>Boneless carcass, side, compensated quarters, combined quarters</i>	22.953	33.691	119.808	3.556	18.495	27.128	96.883	3.571	16.131	23.751	84.851	3.573
Otras carnes sin hueso <i>Other boneless meats</i>	3.982	5.853	20.730	3.542	4.948	7.232	25.141	3.476	9.514	13.824	41.991	3.037
Carnes chicas <i>Generic trimmings</i>	34.854	50.538	109.169	2.160	42.358	61.419	136.227	2.218	33.957	49.237	115.919	2.354
ENFRIADA <i>CHILLED</i>	40.254	56.275	360.992	6.415	44.353	61.560	384.490	6.246	34.021	46.500	319.880	6.879
Cuarto o corte del delantero con hueso <i>Bonein forequarter or forequarter cut</i>	2.633	2.670	8.422	3.155	3.205	3.250	10.422	3.206	3.637	3.688	12.636	3.426

Exportaciones de carne bovina - por producto



BEEF EXPORTS - BY PRODUCT
2011 - 2013

Volumen (peso embarque, peso canal) e importe FOB
Quantity (shipped weight, carcass weight) and FOB Value

Cuadro / Table 4.5

PRODUCTO / PRODUCT	2013				2012				2011			
	TONS		MILES DE USD	USD/TON	TONS		MILES DE USD	USD/TON	TONS		MILES DE USD	USD/TON
	PESO EMBARQUE	PESO CANAL	THOUS. USD	P. CANAL	PESO EMBARQUE	PESO CANAL	THOUS. USD	P. CANAL	PESO EMBARQUE	PESO CANAL	THOUS. USD	P. CANAL
	SHIPPED WEIGHT	CARCASS WEIGHT	USD	CARC. W.	SHIPPED WEIGHT	CARCASS WEIGHT	USD	CARC. W.	SHIPPED WEIGHT	CARCASS WEIGHT	USD	CARC. W.
Cuarto o corte del trasero con hueso <i>Bonein hindquarter or hindquarter cut</i>									1	1	18	13.831
Otras carnes con hueso <i>Other bonein meats</i>	1.130	1.145	3.501	3.057	1.917	1.944	5.692	2.929	2.032	2.060	6.624	3.215
Cuarto o corte del delantero sin hueso <i>Boneless forequarter or forequarter cut</i>	2.020	3.026	18.711	6.184	1.888	2.827	18.993	6.719	2.822	4.225	29.088	6.885
Cuarto o corte del trasero sin hueso <i>Boneless hindquarter or hindquarter cut</i>	16.418	23.257	187.145	8.047	18.706	26.513	213.371	8.048	16.630	23.590	203.458	8.625
Canal, media canal, cuarto compensado, cuarto combinado sin hueso <i>Boneless carcass, side, compensated quarters, combined quarters</i>	18.044	26.164	143.151	5.471	18.590	26.959	135.795	5.037	8.897	12.932	68.030	5.261
Otras carnes sin hueso <i>Other boneless meats</i>	9	13	60	4.569	7	10	43	4.459	2	4	27	7.572
Carnes chicas <i>Generic trimmings</i>					40	58	175	3.022				
PRODUCTO CARNICO BOVINO <i>BEEF PRODUCT</i>	4.922	15.331	37.389	2.439	4.470	13.543	39.810	2.939	5.798	17.911	51.432	2.871
CONGELADO <i>FROZEN</i>	405	592	2.105	3.559	449	651	2.070	3.179	707	1.025	3.209	3.132
Generico Generic	237	344	970	2.822	449	651	2.070	3.179	707	1.025	3.209	3.132
Cuarto o corte del delantero sin hueso <i>Boneless forequarter or forequarter cut</i>	115	171	730	4.272								
Cuarto o corte del trasero sin hueso <i>Boneless hindquarter or hindquarter cut</i>	12	17	91	5.352								
Canal, media canal, cuarto compensado, cuarto combinado sin hueso <i>Boneless carcass, side, compensated quarters, combined quarters</i>	41	60	314	5.244								

Exportaciones de carne bovina - por producto



BEEF EXPORTS - BY PRODUCT

2011 - 2013

Volumen (peso embarque, peso canal) e importe FOB
Quantity (shipped weight, carcass weight) and FOB Value

Cuadro / Table 4.5

PRODUCTO / PRODUCT	2013				2012				2011			
	TONS		MILES DE USD	USD/TON	TONS		MILES DE USD	USD/TON	TONS		MILES DE USD	USD/TON
	PESO EMBARQUE SHIPPED WEIGHT	PESO CANAL CARCASS WEIGHT	THOUS. USD	P. CANAL CARC. W.	PESO EMBARQUE SHIPPED WEIGHT	PESO CANAL CARCASS WEIGHT	THOUS. USD	P. CANAL CARC. W.	PESO EMBARQUE SHIPPED WEIGHT	PESO CANAL CARCASS WEIGHT	THOUS. USD	P. CANAL CARC. W.
CONSERVA <i>PRESERVE</i>	3.429	10.055	20.085	1.997	3.117	9.139	22.444	2.456	3.770	11.054	26.867	2.431
Generico <i>Generic</i>	3.429	10.055	20.085	1.997	3.117	9.139	22.444	2.456	3.770	11.054	26.867	2.431
HUMEDAD CONTROLADA <i>CONTROLLED MOISTURE</i>	803	3.973	14.884	3.747	752	3.373	14.191	4.207	1.019	5.078	19.094	3.760
Generico <i>Generic</i>	803	3.973	14.884	3.747	752	3.373	14.191	4.207	1.019	5.078	19.094	3.760
COCIDO-CONGELADO <i>COOKED-FROZEN</i>	285	711	314	442	152	380	1.105	2.907	302	754	2.262	2.999
Generico <i>Generic</i>	285	711	314	442	152	380	1.105	2.907	302	754	2.262	2.999
TOTAL	241.881	355.197	1.338.379	3.768	255.067	378.790	1.441.729	3.806	226.853	339.489	1.342.303	3.954

Exportaciones de carne ovina - por producto



OVINE MEAT EXPORTS - BY PRODUCT
2011 - 2013

Volumen (peso embarque, peso canal) e importe FOB
Quantity (shipped weight, carcass weight) and FOB Value

Cuadro / Table 4.6

PRODUCTO / PRODUCT	2013				2012				2011			
	TONS		MILES DE USD	USD/TON	TONS		MILES DE USD	USD/TON	TONS		MILES DE USD	USD/TON
	PESO EMBARQUE SHIPPED WEIGHT	PESO CANAL CARCASS WEIGHT	THOUS. USD	P. CANAL CARC. W.	PESO EMBARQUE SHIPPED WEIGHT	PESO CANAL CARCASS WEIGHT	THOUS. USD	P. CANAL CARC. W.	PESO EMBARQUE SHIPPED WEIGHT	PESO CANAL CARCASS WEIGHT	THOUS. USD	P. CANAL CARC. W.
REFRIGERADA <i>REFRIGERATED</i>	18.934	23.538	91.954	3.907	14.034	18.165	73.484	4.045	12.662	17.336	84.322	4.864
CONGELADA <i>FROZEN</i>	16.240	20.727	81.237	3.919	13.019	17.100	69.116	4.042	12.327	16.973	82.444	4.857
Cuarto o corte del delantero con hueso <i>Bonein forequarter or forequarter cut</i>	4.432	4.618	19.807	4.289	3.637	3.790	15.798	4.169	4.209	4.385	21.075	4.806
Cuarto o corte del trasero con hueso <i>Bonein hindquarter or hindquarter cut</i>	1.528	1.593	11.560	7.258	832	867	7.296	8.417	636	662	7.187	10.849
Canal, media canal, cuarto compensado, cuarto combinado con hueso <i>Bonein carcass, side, compensated quarters, combined quarters</i>	5.072	5.285	20.812	3.938	3.788	3.947	18.223	4.617	1.836	1.914	10.849	5.670
Otras carnes con hueso <i>Other bonein meats</i>	1.690	1.761	6.056	3.440	1.497	1.560	5.114	3.278	1.831	1.908	5.984	3.136
Cuarto o corte del delantero sin hueso <i>Boneless forequarter or forequarter cut</i>	47	101	198	1.963	82	173	361	2.086	140	297	775	2.607
Cuarto o corte del trasero sin hueso <i>Boneless hindquarter or hindquarter cut</i>	2.824	5.997	20.585	3.432	2.686	5.706	20.837	3.652	3.114	6.614	34.256	5.179
Canal, media canal, cuarto compensado, cuarto combinado sin hueso <i>Boneless carcass, side, compensated quarters, combined quarters</i>	40	85	314	3.694	6	12	50	4.143	71	151	820	5.438
Otras carnes sin hueso <i>Other boneless meats</i>	88	187	378	2.023								
Carnes chicas <i>Generic trimmings</i>	518	1.100	1.526	1.387	492	1.045	1.437	1.375	490	1.041	1.498	1.439
ENFRIADA <i>CHILLED</i>	2.694	2.811	10.716	3.813	1.015	1.065	4.367	4.099	335	363	1.878	5.170
Cuarto o corte del delantero con hueso <i>Bonein forequarter or forequarter cut</i>					4	4	31	7.427	4	4	31	7.427

Exportaciones de carne ovina - por producto



OVINE MEAT EXPORTS - BY PRODUCT
2011 - 2013

Volumen (peso embarque, peso canal) e importe FOB
Quantity (shipped weight, carcass weight) and FOB Value

Cuadro / Table 4.6

PRODUCTO / PRODUCT	2013				2012				2011			
	TONS		MILES DE USD	USD/TON	TONS		MILES DE USD	USD/TON	TONS		MILES DE USD	USD/TON
	PESO EMBARQUE SHIPPED WEIGHT	PESO CANAL CARCASS WEIGHT	THOUS. USD	P. CANAL CARC. W.	PESO EMBARQUE SHIPPED WEIGHT	PESO CANAL CARCASS WEIGHT	THOUS. USD	P. CANAL CARC. W.	PESO EMBARQUE SHIPPED WEIGHT	PESO CANAL CARCASS WEIGHT	THOUS. USD	P. CANAL CARC. W.
Cuarto o corte del trasero con hueso <i>Bonein hindquarter or hindquarter cut</i>					2	2	17	8.418	4	4	38	9.163
Canal, media canal, cuarto compensado, cuarto combinado con hueso <i>Bonein carcass, side, compensated quarters, combined quarters</i>	2.662	2.742	10.436	3.806	987	1.017	4.046	3.979	307	316	1.542	4.879
Otras carnes con hueso <i>Other bonein meats</i>					3	4	12	3.263	3	3	10	3.263
Cuarto o corte del trasero sin hueso <i>Boneless hindquarter or hindquarter cut</i>	32	69	280	4.084	18	39	262	6.751	17	36	257	7.195
PRODUCTO CARNICO OVINO <i>OVINE MEAT PRODUCT</i>					68	71	586	8.253				
CONGELADO <i>FROZEN</i>					68	71	586	8.253				
Cuarto o corte del trasero con hueso <i>Bonein hindquarter or hindquarter cut</i>					68	71	586	8.253				
TOTAL	18.934	23.538	91.954	3.907	14.102	18.236	74.070	4.062	12.662	17.336	84.322	4.864

Exportaciones totales del sector cárnico - por exportador



TOTAL MEAT EXPORTS - BY EXPORTER

Importe FOB
FOB Value

2011 - 2013

Cuadro / Table 4.7

EXPORTADOR / EXPORTER	2013		2012		2011	
	MILES DE USD THOUS. USD	%	MILES DE USD THOUS. USD	%	MILES DE USD THOUS. USD	%
FRIGORIFICO LAS PIEDRAS S.A.	137.942	8,26	120.021	6,74	128.722	7,75
PULSA S.A.	135.102	8,09	122.237	6,87	97.827	5,89
FRIGORIFICO TACUAREMBO S.A.	116.286	6,96	166.780	9,37	89.787	5,40
FRIGORIFICO CANELONES S.A.	114.016	6,82	119.712	6,72	141.643	8,52
FRIGORIFICO SAN JACINTO-NIREA S.A.	113.495	6,79	120.250	6,75	118.832	7,15
CLEDINOR S.A.	110.330	6,60	100.053	5,62	114.764	6,91
INALER S.A.	104.466	6,25	53.113	2,98	53.424	3,22
ESTABLECIMIENTOS COLONIA S.A.	93.871	5,62	103.024	5,79	149.666	9,01
FRIGORIFICO MATADERO CARRASCO S.A.	93.150	5,58	96.344	5,41	88.462	5,32
ONTILCOR S.A. (FRIG. MATADERO PANDO)	71.700	4,29	73.482	4,13	74.742	4,50
BILACOR S.A.	68.569	4,10	103.974	5,84	97.652	5,88
BREEDERS & PACKERS URUGUAY S.A.	64.335	3,85	57.385	3,22	26.467	1,59
CHIADEL S.A.	56.347	3,37	72.934	4,10	65.578	3,95
LORSINAL S.A.	55.872	3,34	77.078	4,33	59.826	3,60
ERSINAL S.A.	50.542	3,03	66.420	3,73	54.834	3,30
SIRSIL S.A.	36.513	2,19	41.675	2,34	31.894	1,92
FRIGORIFICO CASABLANCA S.A.	29.965	1,79	40.027	2,25	39.907	2,40
CARDAMA S.A.	29.452	1,76	31.123	1,75	23.999	1,44
GRANJA TRES ARROYOS URUGUAY S.A.-	23.381	1,40	22.443	1,26	21.422	1,29
FRIGOCERRO S.A.	19.375	1,16	18.927	1,06	20.886	1,26
HENIL S.A.	14.542	0,87	12.016	0,67	12.257	0,74
RONDATEL S.A.	13.714	0,82	5.060	0,28	4.663	0,28
COMPAÑIA INTERNACIONAL DE ALIMENTOS S.A.	13.379	0,80	26.678	1,50	14.398	0,87
CLAY S.A.	11.439	0,68	18.122	1,02	18.163	1,09
BERDICK S.A.	8.908	0,53	8.152	0,46	8.063	0,49
SUC. CARLOS SCHNECK S.A.	8.359	0,50	9.450	0,53	9.574	0,58
BAMIDAL S.A.	7.499	0,45	5.553	0,31	5.626	0,34
SAPOL S.A.	6.335	0,38	5.740	0,32	7.144	0,43
SOMICAR S.A.	6.125	0,37	3.128	0,18		
SAREL S.A.	6.010	0,36	8.277	0,46	7.593	0,46
COPAYAN S.A.	5.683	0,34	218	0,01		
OFERAN S.A.	4.457	0,27	4.863	0,27	5.745	0,35
YARUS S.A.	4.329	0,26	9.638	0,54	8.545	0,51
EREL S.A.	4.116	0,25	3.675	0,21	3.151	0,19

Exportaciones totales del sector cárnico - por exportador



TOTAL MEAT EXPORTS - BY EXPORTER

Importe FOB
FOB Value

2011 - 2013

Cuadro / Table 4.7

EXPORTADOR / EXPORTER	2013		2012		2011	
	MILES DE USD THOUS. USD	%	MILES DE USD THOUS. USD	%	MILES DE USD THOUS. USD	%
LOMA BONITA S.A.	3.832	0,23	13.715	0,77	5.071	0,31
FEBANOR S.A.	2.640	0,16				
KROL S.A.	2.436	0,15				
AGROINDUSTRIAL DEL ESTE S.A.	2.426	0,15	3.955	0,22	4.222	0,25
GRINSOL S.A.	2.405	0,14	4.414	0,25	3.278	0,20
UREXPORT S.A.	2.219	0,13	2.332	0,13	2.316	0,14
DESPRO S.A.	2.190	0,13	2.386	0,13	2.273	0,14
DAMAXTIR S.A.	2.109	0,13	1.055	0,06		
SIDERCOL S.A.	1.998	0,12	299	0,02		
ALIMENTOS ORGANICOS URUGUAYOS S.A.	1.215	0,07	1.686	0,09	2.531	0,15
SYNTEX URUGUAYA S.A.	1.045	0,06	380	0,02	2.720	0,16
TECNOBLEN S.A.	1.023	0,06	921	0,05	316	0,02
KIMAH S.A.	902	0,05				
SOUTH AMERICA PROTEINS S.A.	715	0,04	82	(.)	52	(.)
CUAREIM DEL NORTE SRL	713	0,04	285	0,02	43	(.)
PROBIOMONT S.A.	686	0,04	270	0,02	558	0,03
PRADERA FELIZ S.A.	608	0,04	1.980	0,11		
CVF LTDA	450	0,03	622	0,03	374	0,02
LENCINA SOCIEDAD COLECTIVA	334	0,02	64	(.)		
USINEL S.A.	258	0,02	1.803	0,10	452	0,03
TRIPUY S.A.	240	0,01			278	0,02
BARRACA RODO SRL	240	0,01	217	0,01	585	0,04
JORMAR LTDA	215	0,01	225	0,01	332	0,02
KARELOY S.A.	83	(.)	1.191	0,07	361	0,02
COOP.AG. LTDA. DE PROD. Y COM. AVICOLA	78	(.)	862	0,05	227	0,01
FADICAR S.A.	55	(.)	2	(.)		
DRINAL S.A.	41	(.)	1.747	0,10	5.730	0,34
VELTOMAR S.A.	38	(.)				
BEST CHICKEN TRADING SRL					68	(.)
CATTIVELLI HNOS. S.A.					2	(.)
NIDERA URUGUAYA S.A.					803	0,05
DRASVEL S.A.			3.061	0,17	679	0,04
PALMINER S.A.			3.214	0,18	5.999	0,36
BALDONY S.A.					3.525	0,21

Exportaciones totales del sector cárnico - por exportador



TOTAL MEAT EXPORTS - BY EXPORTER

Importe FOB
FOB Value

2011 - 2013

Cuadro / Table 4.7

EXPORTADOR / EXPORTER	2013		2012		2011	
	MILES DE USD THOUS. USD	%	MILES DE USD THOUS. USD	%	MILES DE USD THOUS. USD	%
ÑANDUGUAY SRL					6	(.)
DOLIMIX S.A.					8	(.)
ELBIO PEREZ RODRIGUEZ S.A.			6	(.)	85	0,01
OCTOGONAL S.A.			2.610	0,15	6.742	0,41
MIRASCO URUGUAY S.A.			170	0,01	4.068	0,24
COMPAÑIA DE OLEOS Y MANTEQUILLAS S.A.			16	(.)		
CARNE ABERDEEN ANGUS DEL URUGUAY S.A.			570	0,03	2.023	0,12
PUERTO REY S.A.			202	0,01	683	0,04
AVICOLA FRONTINI SOCIEDAD ANONIMA			2.230	0,13		
GORNET S.A.			247	0,01		
TOTAL	1.670.798	100,00	1.780.391	100,00	1.661.666	100,00

Exportaciones de carne bovina - por destino



BEEF EXPORTS - BY DESTINATION

2011 - 2013

Participación porcentual en dólares USA

Percentage in US dollars

Gráfico / Chart 4.9

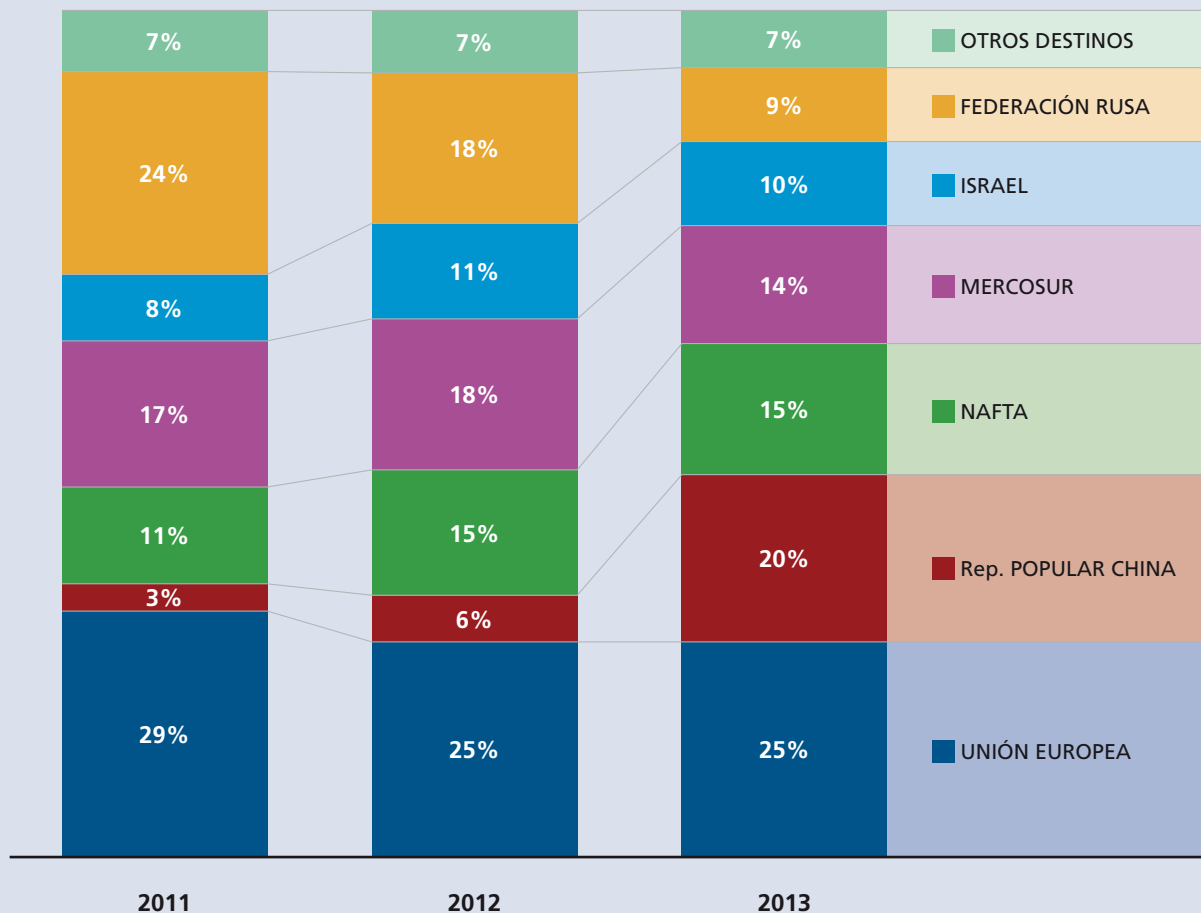

Exportaciones totales del sector cárnico - por destino



TOTAL MEAT EXPORTS - BY DESTINATION
2011 - 2013

Volumen (peso embarque, peso canal) e importe FOB
Quantity (shipped weight, carcass weight) and FOB Value

Cuadro / Table 4.8

PRODUCTO - MERCADO - PAÍS / PRODUCT - MARKET - COUNTRY	2013				2012				2011			
	TONS		MILES DE USD	USD/TON	TONS		MILES DE USD	USD/TON	TONS		MILES DE USD	USD/TON
	PESO EMBARQUE SHIPPED WEIGHT	PESO CANAL CARCASS WEIGHT	THOUS. USD	P. CANAL CARC. W.	PESO EMBARQUE SHIPPED WEIGHT	PESO CANAL CARCASS WEIGHT	THOUS. USD	P. CANAL CARC. W.	PESO EMBARQUE SHIPPED WEIGHT	PESO CANAL CARCASS WEIGHT	THOUS. USD	P. CANAL CARC. W.
* CARNE BOVINA / BEEF	241.881	355.197	1.338.379	3.768	255.067	378.790	1.441.729	3.806	226.853	339.489	1.342.303	3.954
** REFRIGERADA / REFRIGERATED	236.960	339.866	1.300.990	3.828	250.597	365.246	1.401.919	3.838	221.056	321.577	1.290.870	4.014
*** CONGELADA / FROZEN	196.706	283.591	939.999	3.315	206.244	303.686	1.017.429	3.350	187.035	275.078	970.990	3.530
AFRICA / AFRICA	2.637	3.800	5.351	1.408	1.376	1.835	3.652	1.990	3.094	4.312	7.984	1.852
ARGELIA / ALGERIA					168	244	925	3.795	105	151	550	3.647
SUDÁFRICA / SOUTH AFRICA	2.421	3.511	4.503	1.282	700	1.022	1.080	1.056	2.301	3.337	4.908	1.471
SENEGAL / SENEGAL	(.)	1	5	6.814	1	2	20	9.913	15	21	122	5.785
REPÚBLICA DEL CONGO / CONGO	81	117	215	1.831					36	37	104	2.810
EGIPTO / EGYPT									102	163	405	2.487
ANGOLA / ANGOLA	135	171	628	3.678	404	452	1.266	2.804	388	423	1.274	3.014
LIBERIA / LIBERIA									27	28	49	1.756
TÚNEZ / TUNISIA									25	36	80	2.207
GUINEA ECUATORIAL / EQUATORIAL GUINEA									15	21	172	8.082
GABÓN / GABON					79	81	189	2.323	81	96	321	3.361
CABO VERDE / CAPE VERDE					24	34	172	5.063				
ASIA / ASIA	91.894	127.833	405.081	3.169	53.128	76.534	262.978	3.436	32.495	47.211	165.324	3.502
REPÚBLICA POPULAR CHINA / CHINA	67.805	91.829	264.691	2.882	21.150	28.907	79.320	2.744	11.608	16.235	43.198	2.661
VIETNAM / VIETNAM	(.)	(.)	3	8.054								
ISRAEL / ISRAEL	22.312	33.424	133.170	3.984	26.609	39.860	161.907	4.062	16.627	24.940	105.734	4.240
LÍBANO / LEBANON					16	23	11	455				
COREA DEL SUR / KOREA, REPUBLIC OF	322	474	1.505	3.176								
KAZAJISTÁN / KAZAKHSTAN	534	779	1.519	1.949	2.228	3.278	7.430	2.267	601	879	1.851	2.107
ZONA NEUTRAL PALESTINA / PALESTINIAN NEUTRAL ZONE	167	249	1.741	6.992	677	997	4.934	4.951	738	1.065	4.673	4.386
JORDANIA / JORDAN	159	230	161	698	292	424	324	763	416	602	476	790
QATAR / QATAR	(.)	(.)	(.)									
KUWAIT / KUWAIT	202	294	550	1.874	205	297	404	1.361	180	251	317	1.263
EMIRATOS ÁRABES UNIDOS / UNITED ARAB EMIRATES	32	40	56	1.408					131	189	154	813
SINGAPUR / SINGAPORE	362	513	1.685	3.282	1.897	2.693	8.492	3.153	1.842	2.620	8.277	3.159
ARABIA SAUDITA / SAUDI ARABIA					54	56	157	2.815	354	430	645	1.499
MERCOSUR / MERCOSUR	13.795	19.742	83.619	4.235	11.312	15.760	63.593	4.035	8.217	11.160	49.689	4.452
CHILE / CHILE	2.213	3.179	11.145	3.506	3.552	5.112	16.439	3.216	3.162	4.528	14.690	3.245
BRASIL / BRAZIL	4.388	5.916	29.963	5.065	4.760	6.221	29.916	4.809	5.031	6.593	34.908	5.295

CARNE BOVINA / BEEF

Exportaciones totales del sector cárnico - por destino



TOTAL MEAT EXPORTS - BY DESTINATION
2011 - 2013

Volumen (peso embarque, peso canal) e importe FOB
Quantity (shipped weight, carcass weight) and FOB Value

Cuadro / Table 4.8

PRODUCTO - MERCADO - PAÍS / PRODUCT - MARKET - COUNTRY	2013				2012				2011			
	TONS		MILES DE USD	USD/TON	TONS		MILES DE USD	USD/TON	TONS		MILES DE USD	USD/TON
	PESO EMBARQUE SHIPPED WEIGHT	PESO CANAL CARCASS WEIGHT	THOUS. USD	P. CANAL CARC. W.	PESO EMBARQUE SHIPPED WEIGHT	PESO CANAL CARCASS WEIGHT	THOUS. USD	P. CANAL CARC. W.	PESO EMBARQUE SHIPPED WEIGHT	PESO CANAL CARCASS WEIGHT	THOUS. USD	P. CANAL CARC. W.
VENEZUELA / VENEZUELA	7.194	10.648	42.511	3.992	2.999	4.425	17.232	3.894				
ARGENTINA / ARGENTINA									24	40	92	2.285
PARAGUAY / PARAGUAY					1	1	6	4.366				
NAFTA / NAFTA	33.076	51.539	158.240	3.070	35.329	55.283	168.562	3.049	20.039	30.616	96.302	3.145
ESTADOS UNIDOS / UNITED STATES	22.588	34.820	117.032	3.361	22.289	34.483	115.365	3.346	12.762	19.055	66.348	3.482
CANADÁ / CANADA	10.488	16.719	41.208	2.465	13.036	20.793	53.113	2.554	7.277	11.561	29.954	2.591
MÉXICO / MEXICO					5	7	83	11.479				
OCEANIA / OCEANIA	840	1.267	5.498	4.340	759	1.148	5.083	4.429	757	1.143	5.662	4.952
POLINESIA FRANCESA / FRENCH POLYNESIA	840	1.267	5.498	4.340	759	1.148	5.083	4.429	757	1.143	5.662	4.952
RESTO DE AMERICA / REST OF AMERICA	3.003	4.495	13.273	2.953	8.960	13.167	52.322	3.974	15.147	22.216	79.386	3.573
BERMUDAS / BERMUDA					14	20	68	3.380				
VENEZUELA / VENEZUELA					6.748	9.890	42.239	4.271	13.532	19.826	71.893	3.626
PERÚ / PERU	234	336	1.634	4.859	173	249	1.315	5.281	66	96	567	5.919
COLOMBIA / COLOMBIA	12	17	76	4.428								
BARBADOS / BARBADOS	677	1.022	2.743	2.684	606	887	2.419	2.728	370	539	1.482	2.748
TRINIDAD Y TOBAGO / TRINIDAD AND TOBAGO	2.027	3.046	8.231	2.702	1.309	1.952	5.640	2.889	927	1.393	4.152	2.980
ECUADOR / ECUADOR	54	73	589	8.031	29	39	320	8.132	44	59	542	9.117
CUBA / CUBA					26	38	96	2.528	209	303	750	2.476
BAHAMAS / BAHAMAS					27	45	106	2.365				
GRANADA / GRENADA					28	47	118	2.515				
RESTO DE EUROPA / REST OF EUROPE	33.260	48.795	137.944	2.827	69.665	102.752	284.076	2.765	79.478	118.454	353.035	2.980
BIELORRUSIA / BELARUS									96	139	393	2.818
SUIZA / SWITZERLAND	633	899	4.579	5.091	199	289	1.354	4.687	196	297	1.260	4.243
FEDERACION RUSA / RUSSIAN FEDERATION	30.597	44.987	116.151	2.582	66.377	97.987	256.834	2.621	75.756	113.080	321.526	2.843
ISLAS CANARIAS / CANARY ISLANDS	1.108	1.579	8.045	5.094	1.032	1.469	7.988	5.439	1.673	2.384	12.515	5.250
NORUEGA / NORWAY	488	700	6.819	9.744	766	1.111	11.642	10.474	888	1.295	12.494	9.651
TURQUÍA / TURKEY	63	91	333	3.677	48	67	228	3.378				
ISLA MADEIRA / MADEIRA ISLAND	122	173	985	5.700	164	232	1.341	5.772	140	199	1.127	5.660
GEORGIA / GEORGIA					50	72	126	1.754				
CROACIA / CROATIA	158	235	651	2.770	584	889	2.511	2.826	415	613	2.085	3.400
ALBANIA / ALBANIA	26	38	20	517	155	223	647	2.900	49	69	251	3.642
UCRANIA / UKRAINE	12	19	100	5.408								

Exportaciones totales del sector cárnico - por destino



TOTAL MEAT EXPORTS - BY DESTINATION
2011 - 2013

Volumen (peso embarque, peso canal) e importe FOB
Quantity (shipped weight, carcass weight) and FOB Value

Cuadro / Table 4.8

PRODUCTO - MERCADO - PAÍS / PRODUCT - MARKET - COUNTRY	2013				2012				2011			
	TONS		MILES DE USD	USD/TON	TONS		MILES DE USD	USD/TON	TONS		MILES DE USD	USD/TON
	PESO EMBARQUE SHIPPED WEIGHT	PESO CANAL CARCASS WEIGHT	THOUS. USD	P. CANAL CARC. W.	PESO EMBARQUE SHIPPED WEIGHT	PESO CANAL CARCASS WEIGHT	THOUS. USD	P. CANAL CARC. W.	PESO EMBARQUE SHIPPED WEIGHT	PESO CANAL CARCASS WEIGHT	THOUS. USD	P. CANAL CARC. W.
BOSNIA Y HERZEGOVINA / BOSNIA AND HERZEGOVINA	53	75	261	3.486	285	405	1.362	3.366	262	372	1.330	3.578
ISLAS MALVINAS / FALKLAND ISLANDS (MALVINAS)					5	8	43	5.463	4	6	53	8.783
UNION EUROPEA / EUROPEAN UNION	18.200	26.120	130.994	5.015	25.714	37.207	177.164	4.762	27.807	39.964	213.608	5.345
FRANCIA / FRANCE	853	1.271	4.741	3.729	1.201	1.841	5.800	3.151	1.453	2.161	7.706	3.567
PAÍSES BAJOS / NETHERLANDS	2.866	4.129	22.061	5.343	4.027	5.920	28.383	4.795	3.698	5.326	31.062	5.833
REINO UNIDO / UNITED KINGDOM	3.113	4.474	21.337	4.769	4.441	6.365	27.654	4.345	5.221	7.456	34.263	4.595
BÉLGICA / BELGIUM	25	36	225	6.203								
ALEMANIA / GERMANY	2.138	3.036	15.614	5.143	2.549	3.623	19.062	5.262	3.302	4.705	31.003	6.589
SUECIA / SWEDEN	1.076	1.536	10.165	6.617	1.309	1.872	11.184	5.976	1.217	1.737	10.031	5.773
PORTUGAL / PORTUGAL	314	448	2.278	5.081	309	441	2.543	5.762	371	530	3.639	6.867
ESPAÑA / SPAIN	1.906	2.791	12.292	4.404	3.725	5.525	24.973	4.520	4.506	6.620	34.063	5.146
ITALIA / ITALY	5.485	7.795	37.975	4.872	7.627	10.845	53.338	4.918	7.271	10.328	55.570	5.380
FINLANDIA / FINLAND	179	254	2.086	8.205	152	216	1.867	8.647	167	239	2.274	9.510
DINAMARCA / DENMARK	139	197	1.431	7.249	98	139	888	6.391	57	81	575	7.097
CHIPRE / CYPRUS	54	78	512	6.566								
IRLANDA / IRELAND	52	74	278	3.768	231	356	1.144	3.217	407	583	2.421	4.154
MALTA / MALTA					10	15	82	5.500	13	19	169	8.833
ESTONIA / ESTONIA					35	50	245	4.882	124	180	833	4.632
*** ENFRIADA / CHILLED	40.254	56.275	360.992	6.415	44.353	61.560	384.490	6.246	34.021	46.500	319.880	6.879
AFRICA / AFRICA	5	7	62	8.516					2	3	29	9.970
SENEGAL / SENEGAL	5	7	62	8.516					2	3	27	9.853
ANGOLA / ANGOLA									(.)	(.)	2	11.491
ASIA / ASIA	25	37	231	6.305	19	29	121	4.185	1	2	22	11.079
REPÚBLICA POPULAR CHINA / CHINA	(.)	(.)	2	5.724								
VIETNAM / VIET NAM					(.)	(.)	1	9.396				
ISRAEL / ISRAEL	13	19	77	4.094	19	29	119	4.161				
LÍBANO / LEBANON									(.)	(.)	2	14.911
QATAR / QATAR	12	17	152	8.699								
KUWAIT / KUWAIT									1	2	20	10.771
EMIRATOS ÁRABES UNIDOS / UNITED ARAB EMIRATES	(.)	(.)	1	5.234								
MERCOSUR / MERCOSUR	16.420	22.060	101.088	4.582	23.989	32.369	147.663	4.562	17.078	22.173	106.840	4.818
CHILE / CHILE	9.604	13.914	56.190	4.038	15.702	22.688	94.725	4.175	8.659	12.514	53.329	4.262

CARNE BOVINA / BEEF

Exportaciones totales del sector cárnico - por destino



TOTAL MEAT EXPORTS - BY DESTINATION
2011 - 2013

Volumen (peso embarque, peso canal) e importe FOB
Quantity (shipped weight, carcass weight) and FOB Value

Cuadro / Table 4.8

PRODUCTO - MERCADO - PAÍS / PRODUCT - MARKET - COUNTRY	2013				2012				2011			
	TONS		MILES DE USD	USD/TON	TONS		MILES DE USD	USD/TON	TONS		MILES DE USD	USD/TON
	PESO EMBARQUE SHIPPED WEIGHT	PESO CANAL CARCASS WEIGHT	THOUS. USD	P. CANAL CARC. W.	PESO EMBARQUE SHIPPED WEIGHT	PESO CANAL CARCASS WEIGHT	THOUS. USD	P. CANAL CARC. W.	PESO EMBARQUE SHIPPED WEIGHT	PESO CANAL CARCASS WEIGHT	THOUS. USD	P. CANAL CARC. W.
BRASIL / BRAZIL	6.816	8.146	44.898	5.512	7.939	9.328	51.671	5.539	7.204	8.427	49.301	5.850
ARGENTINA / ARGENTINA					348	353	1.267	3.585	1.215	1.232	4.210	3.417
NAFTA / NAFTA	1.504	2.171	15.226	7.013	1.265	1.829	11.280	6.166	1.732	2.549	12.312	4.829
ESTADOS UNIDOS / UNITED STATES	1.429	2.064	14.480	7.016	1.228	1.777	10.936	6.155	1.721	2.534	12.196	4.812
CANADÁ / CANADA	18	26	149	5.756	22	32	179	5.573				
MÉXICO / MEXICO	57	81	597	7.323	15	21	165	8.041	10	15	116	7.699
OCEANIA / OCEANIA									(.)	1	4	7.114
POLINESIA FRANCESA / FRENCH POLYNESIA									(.)	1	4	7.114
RESTO DE AMERICA / REST OF AMERICA	98	141	911	6.475	279	413	2.367	5.736	44	64	588	9.246
VENEZUELA / VENEZUELA					200	299	1.441	4.823				
PERÚ / PERU	48	69	361	5.226	24	35	304	8.750	20	29	290	10.179
COLOMBIA / COLOMBIA	41	59	459	7.770	53	76	593	7.830	20	28	237	8.342
ECUADOR / ECUADOR	9	12	90	7.258	2	3	30	8.631	5	7	61	9.114
RESTO DE EUROPA / REST OF EUROPE	3.170	4.516	36.156	8.007	3.118	4.440	37.612	8.471	2.171	3.096	27.246	8.799
SUIZA / SWITZERLAND	1.876	2.664	24.745	9.290	1.919	2.725	26.097	9.577	1.278	1.815	18.711	10.310
FEDERACION RUSA / RUSSIAN FEDERATION	99	142	541	3.814					1	2	9	5.068
ISLAS CANARIAS / CANARY ISLANDS	1.050	1.501	9.126	6.080	868	1.240	8.106	6.539	660	940	6.230	6.626
NORUEGA / NORWAY	81	117	1.250	10.677	195	282	2.323	8.229	129	188	1.336	7.123
ISLA MADEIRA / MADEIRA ISLAND	62	89	471	5.271	136	193	1.086	5.617	103	152	959	6.317
GEORGIA / GEORGIA	2	3	24	7.948								
UNION EUROPEA / EUROPEAN UNION	19.031	27.343	207.317	7.582	15.683	22.480	185.447	8.250	12.992	18.612	172.840	9.287
FRANCIA / FRANCE	85	123	676	5.482	71	104	531	5.123	73	105	601	5.730
PAÍSES BAJOS / NETHERLANDS	8.178	11.780	84.606	7.182	4.921	7.070	56.492	7.990	2.796	4.004	40.036	9.999
REINO UNIDO / UNITED KINGDOM	1.560	2.226	16.356	7.347	2.052	2.935	23.012	7.840	2.194	3.143	28.199	8.973
BÉLGICA / BELGIUM	37	54	392	7.275					23	33	351	10.725
ALEMANIA / GERMANY	5.413	7.755	67.738	8.735	4.744	6.780	64.623	9.531	4.025	5.749	59.785	10.399
SUECIA / SWEDEN	936	1.351	11.765	8.712	843	1.215	11.491	9.455	572	824	8.442	10.243
PORTUGAL / PORTUGAL	183	263	1.666	6.344	214	308	2.020	6.550	324	464	3.495	7.534
ESPAÑA / SPAIN	1.238	1.773	11.557	6.516	1.763	2.526	16.494	6.530	2.667	3.834	27.333	7.129
ITALIA / ITALY	1.303	1.878	11.299	6.017	923	1.325	8.683	6.552	93	133	1.355	10.185
FINLANDIA / FINLAND					33	47	477	10.104	131	188	1.928	10.269

Exportaciones totales del sector cárnico - por destino



TOTAL MEAT EXPORTS - BY DESTINATION
2011 - 2013

Volumen (peso embarque, peso canal) e importe FOB
Quantity (shipped weight, carcass weight) and FOB Value

Cuadro / Table 4.8

PRODUCTO - MERCADO - PAÍS / PRODUCT - MARKET - COUNTRY	2013				2012				2011			
	TONS		MILES DE USD	USD/TON	TONS		MILES DE USD	USD/TON	TONS		MILES DE USD	USD/TON
	PESO EMBARQUE SHIPPED WEIGHT	PESO CANAL CARCASS WEIGHT	THOUS. USD	P. CANAL CARC. W.	PESO EMBARQUE SHIPPED WEIGHT	PESO CANAL CARCASS WEIGHT	THOUS. USD	P. CANAL CARC. W.	PESO EMBARQUE SHIPPED WEIGHT	PESO CANAL CARCASS WEIGHT	THOUS. USD	P. CANAL CARC. W.
DINAMARCA / DENMARK	79	113	990	8.757	78	112	1.026	9.192	22	31	326	10.562
REPÚBLICA CHECA / CZECH REPUBLIC	19	27	272	10.131	40	57	598	10.521	73	105	987	9.420
LITUANIA / LITHUANIA									(.)	(.)	1	8.507
** PRODUCTO CARNICO BOVINO / BEEF PRODUCT	4.922	15.331	37.389	2.439	4.470	13.543	39.810	2.939	5.798	17.911	51.432	2.871
*** CONGELADO / FROZEN	405	592	2.105	3.559	449	651	2.070	3.179	707	1.025	3.209	3.132
MERCOSUR / MERCOSUR	210	304	826	2.714	419	607	1.936	3.190	672	974	3.067	3.149
CHILE / CHILE	205	298	806	2.709	419	607	1.936	3.190	649	940	2.951	3.138
BRASIL / BRAZIL	3	4	14	3.207					23	34	116	3.457
PARAGUAY / PARAGUAY	2	2	6	2.420								
NAFTA / NAFTA	115	171	730	4.272								
ESTADOS UNIDOS / UNITED STATES	115	171	730	4.272								
OCEANIA / OCEANIA	27	39	144	3.667	18	26	101	3.881	18	26	101	3.811
POLINESIA FRANCESA / FRENCH POLYNESIA	27	39	144	3.667	18	26	101	3.881	18	26	101	3.811
RESTO DE AMERICA / REST OF AMERICA					12	18	33	1.809	17	24	41	1.696
HAITÍ / HAITI					12	18	33	1.809	17	24	41	1.696
RESTO DE EUROPA / REST OF EUROPE	53	77	405	5.268								
SUIZA / SWITZERLAND	53	77	405	5.268								
*** CONSERVA / PRESERVE	3.429	10.055	20.085	1.997	3.117	9.139	22.444	2.456	3.770	11.054	26.867	2.431
ASIA / ASIA	42	122	241	1.978					2	5	11	2.486
JAPÓN / JAPAN	42	122	241	1.978					2	5	11	2.486
NAFTA / NAFTA	3.350	9.823	19.677	2.003	3.023	8.863	21.967	2.478	3.751	10.998	26.782	2.435
ESTADOS UNIDOS / UNITED STATES	3.281	9.619	19.286	2.005	2.971	8.710	21.651	2.486	3.751	10.998	26.782	2.435
CANADÁ / CANADA	69	204	392	1.924	52	153	316	2.066				
RESTO DE AMERICA / REST OF AMERICA									18	52	74	1.426
COLOMBIA / COLOMBIA									1	4	8	2.031
SURINAM / SURINAME									16	48	66	1.379
UNION EUROPEA / EUROPEAN UNION	38	110	166	1.504	94	276	477	1.729				
REINO UNIDO / UNITED KINGDOM	38	110	166	1.504	94	276	477	1.729				
*** HUMEDAD CONTROLADA / CONTROLLED MOISTURE	803	3.973	14.884	3.747	752	3.373	14.191	4.207	1.019	5.078	19.094	3.760
ASIA / ASIA	(.)	1	1	2.240					4	10	61	6.177

Exportaciones totales del sector cárnico - por destino



TOTAL MEAT EXPORTS - BY DESTINATION

Volumen (peso embarque, peso canal) e importe FOB
Quantity (shipped weight, carcass weight) and FOB Value

2011 - 2013

Cuadro / Table 4.8

PRODUCTO - MERCADO - PAÍS / PRODUCT - MARKET - COUNTRY	2013				2012				2011			
	TONS		MILES DE USD	USD/TON	TONS		MILES DE USD	USD/TON	TONS		MILES DE USD	USD/TON
	PESO EMBARQUE SHIPPED WEIGHT	PESO CANAL CARCASS WEIGHT	THOUS. USD	P. CANAL CARC. W.	PESO EMBARQUE SHIPPED WEIGHT	PESO CANAL CARCASS WEIGHT	THOUS. USD	P. CANAL CARC. W.	PESO EMBARQUE SHIPPED WEIGHT	PESO CANAL CARCASS WEIGHT	THOUS. USD	P. CANAL CARC. W.
REPÚBLICA POPULAR CHINA / CHINA		4	10	61	6.177							
JAPÓN / JAPAN	(.)	1	1	2.240								
MERCOSUR / MERCOSUR	1	2	16	6.372	2	4	34	7.818	(.)	1	7	7.847
CHILE / CHILE	(.)	1	5	4.687								
BRASIL / BRAZIL	1	1	11	7.709	2	4	34	7.818	(.)	1	7	7.847
NAFTA / NAFTA	728	3.584	13.508	3.769	602	2.581	11.364	4.403	875	4.329	16.449	3.800
ESTADOS UNIDOS / UNITED STATES	728	3.582	13.491	3.766	586	2.538	11.029	4.346	870	4.315	16.343	3.787
CANADÁ / CANADA	1	2	18	7.852	16	44	335	7.693	5	14	106	7.709
RESTO DE AMERICA / REST OF AMERICA	2	5	25	4.617					3	8	34	3.971
REPÚBLICA DOMINICANA / DOMINICAN REPUBLIC									1	3	18	5.940
CUBA / CUBA	2	5	25	4.617					2	6	16	2.909
UNION EUROPEA / EUROPEAN UNION	72	380	1.334	3.508	148	788	2.793	3.546	137	730	2.544	3.484
FRANCIA / FRANCE	(.)	1	4	7.564	1	2	13	7.818	(.)	1	6	7.818
REINO UNIDO / UNITED KINGDOM	71	380	1.329	3.502	147	782	2.763	3.535	137	729	2.536	3.479
POLONIA / POLAND					1	4	17	3.877	(.)	(.)	1	4.390
*** COCIDO-CONGELADO / COOKED-FROZEN	285	711	314	442	152	380	1.105	2.907	302	754	2.262	2.999
MERCOSUR / MERCOSUR	285	711	314	442	22	55	24	440				
BRASIL / BRAZIL	285	711	314	442	22	55	24	440				
NAFTA / NAFTA					72	181	601	3.329	233	582	1.660	2.851
ESTADOS UNIDOS / UNITED STATES					25	62	205	3.290	161	402	1.062	2.641
CANADÁ / CANADA					47	118	396	3.350	72	180	598	3.320
UNION EUROPEA / EUROPEAN UNION					58	144	479	3.318	69	172	602	3.501
REINO UNIDO / UNITED KINGDOM					58	144	479	3.318	69	172	602	3.501
* CARNE OVINA / OVINE MEAT	18.934	23.538	91.954	3.907	14.102	18.236	74.070	4.062	12.662	17.336	84.322	4.864
** REFRIGERADA / REFRIGERATED	18.934	23.538	91.954	3.907	14.034	18.165	73.484	4.045	12.662	17.336	84.322	4.864
*** CONGELADA / FROZEN	16.240	20.727	81.237	3.919	13.019	17.100	69.116	4.042	12.327	16.973	82.444	4.857
AFRICA / AFRICA	190	203	949	4.668	978	1.024	4.457	4.351	283	297	1.438	4.849
ARGELIA / ALGERIA	17	18	90	4.987	179	187	782	4.182				
SENEGAL / SENEGAL					(.)	(.)	2	17.754				

Exportaciones totales del sector cárnico - por destino



TOTAL MEAT EXPORTS - BY DESTINATION
2011 - 2013

Volumen (peso embarque, peso canal) e importe FOB
Quantity (shipped weight, carcass weight) and FOB Value

Cuadro / Table 4.8

PRODUCTO - MERCADO - PAÍS / PRODUCT - MARKET - COUNTRY	2013				2012				2011			
	TONS		MILES DE USD	USD/TON	TONS		MILES DE USD	USD/TON	TONS		MILES DE USD	USD/TON
	PESO EMBARQUE SHIPPED WEIGHT	PESO CANAL CARCASS WEIGHT	THOUS. USD	P. CANAL CARC. W.	PESO EMBARQUE SHIPPED WEIGHT	PESO CANAL CARCASS WEIGHT	THOUS. USD	P. CANAL CARC. W.	PESO EMBARQUE SHIPPED WEIGHT	PESO CANAL CARCASS WEIGHT	THOUS. USD	P. CANAL CARC. W.
REPÚBLICA DEL CONGO / CONGO	19	20	111	5.631	19	20	113	5.605				
ANGOLA / ANGOLA									17	18	95	5.372
LIBIA / LIBYAN ARAB JAMAHIRIYA	26	27	146	5.470	625	651	2.775	4.262	95	99	508	5.150
TÚNEZ / TUNISIA	99	103	459	4.446	91	95	485	5.110	50	52	282	5.445
GUINEA ECUATORIAL / EQUATORIAL GUINEA	17	18	68	3.839	10	10	51	4.894	9	10	54	5.630
GABÓN / GABON					30	31	86	2.757	100	104	405	3.903
SEYCHELLES / SEYCHELLES	12	18	75	4.196	23	29	163	5.539	12	15	94	6.244
ASIA / ASIA	7.702	8.753	29.263	3.343	4.150	4.884	15.446	3.162	4.221	4.873	14.998	3.078
REPÚBLICA POPULAR CHINA / CHINA	7.389	8.386	27.985	3.337	2.608	3.162	8.557	2.706	2.711	3.130	8.561	2.735
VIETNAM / VIET NAM									45	47	135	2.879
KAZAJISTÁN / KAZAKHSTAN	27	57	70	1.231	80	169	246	1.451	130	276	419	1.519
ZONA NEUTRAL PALESTINA / PALESTINIAN NEUTRAL ZONE	23	35	124	3.581	10	10	50	4.798				
JORDANIA / JORDAN	201	209	864	4.126	836	871	3.973	4.562	395	411	1.782	4.332
KUWAIT / KUWAIT	16	17	53	3.102	455	504	1.960	3.891	231	255	1.013	3.970
EMIRATOS ÁRABES UNIDOS / UNITED ARAB EMIRATES	47	49	167	3.446	161	168	659	3.924	404	421	1.829	4.342
ARABIA SAUDITA / SAUDI ARABIA									231	256	937	3.653
IRAQ / IRAQ									73	76	321	4.223
MERCOSUR / MERCOSUR	5.574	6.261	31.303	4.999	4.798	5.340	27.752	5.198	4.317	4.656	29.135	6.258
BRASIL / BRAZIL	5.574	6.261	31.303	4.999	4.798	5.340	27.752	5.198	4.293	4.631	29.043	6.272
ARGENTINA / ARGENTINA									24	25	91	3.657
NAFTA / NAFTA	183	388	1.219	3.139	24	50	159	3.143				
CANADÁ / CANADA	183	388	1.219	3.139	24	50	159	3.143				
OCEANIA / OCEANIA	24	44	99	2.270	9	16	51	3.197	30	64	93	1.456
POLINESIA FRANCESA / FRENCH POLYNESIA	24	44	99	2.270	9	16	51	3.197	30	64	93	1.456
RESTO DE AMERICA / REST OF AMERICA	16	17	193	11.488	15	20	190	9.705	12	13	167	13.204
TRINIDAD Y TOBAGO / TRINIDAD AND TOBAGO	1	1	4	3.743	3	6	31	4.876				
ECUADOR / ECUADOR	15	16	189	12.024	12	13	159	12.054	12	13	167	13.204
RESTO DE EUROPA / REST OF EUROPE	454	608	2.322	3.817	886	1.178	3.806	3.231	524	826	3.787	4.587
SUIZA / SWITZERLAND	15	31	143	4.647	(.)	(.)	4	11.299				

CARNE OVINA / OVINE MEAT

Exportaciones totales del sector cárnico - por destino



TOTAL MEAT EXPORTS - BY DESTINATION
2011 - 2013

Volumen (peso embarque, peso canal) e importe FOB
Quantity (shipped weight, carcass weight) and FOB Value

Cuadro / Table 4.8

PRODUCTO - MERCADO - PAÍS / PRODUCT - MARKET - COUNTRY	2013				2012				2011			
	TONS		MILES DE USD	USD/TON	TONS		MILES DE USD	USD/TON	TONS		MILES DE USD	USD/TON
	PESO EMBARQUE SHIPPED WEIGHT	PESO CANAL CARCASS WEIGHT	THOUS. USD	P. CANAL CARC. W.	PESO EMBARQUE SHIPPED WEIGHT	PESO CANAL CARCASS WEIGHT	THOUS. USD	P. CANAL CARC. W.	PESO EMBARQUE SHIPPED WEIGHT	PESO CANAL CARCASS WEIGHT	THOUS. USD	P. CANAL CARC. W.
FEDERACION RUSA / RUSSIAN FEDERATION	400	500	1.735	3.469	824	1.046	3.253	3.110	431	627	2.662	4.244
NORUEGA / NORWAY	34	72	423	5.863	62	132	550	4.166	93	198	1.124	5.672
TURQUÍA / TURKEY	5	5	21	3.983								
UNION EUROPEA / EUROPEAN UNION	2.096	4.453	15.888	3.568	2.160	4.587	17.256	3.762	2.940	6.246	32.827	5.256
FRANCIA / FRANCE	637	1.353	4.019	2.970	346	734	2.054	2.797	651	1.382	5.572	4.030
PAÍSES BAJOS / NETHERLANDS	371	787	2.628	3.338	465	987	3.554	3.600	468	993	4.739	4.772
REINO UNIDO / UNITED KINGDOM	464	986	3.029	3.073	524	1.113	3.514	3.158	488	1.036	5.030	4.853
BÉLGICA / BELGIUM	48	103	457	4.456	24	50	172	3.412	89	190	1.442	7.589
ALEMANIA / GERMANY	445	946	4.758	5.031	596	1.266	6.559	5.183	973	2.067	12.981	6.281
SUECIA / SWEDEN	67	143	455	3.187	98	208	615	2.962	80	171	924	5.414
ESPAÑA / SPAIN	3	6	18	2.995	7	15	45	2.917	17	36	158	4.360
ITALIA / ITALY	24	51	192	3.766					67	143	796	5.556
FINLANDIA / FINLAND	24	51	224	4.380	4	8	30	3.553	21	45	248	5.549
DINAMARCA / DENMARK	13	28	109	3.937	72	152	552	3.623	86	182	939	5.156
IRLANDA / IRELAND					25	53	160	3.013				
*** ENFRIADA / CHILLED	2.694	2.811	10.716	3.813	1.015	1.065	4.367	4.099	335	363	1.878	5.170
MERCOSUR / MERCOSUR	2.662	2.742	10.436	3.806	997	1.027	4.107	3.999	318	327	1.621	4.949
BRASIL / BRAZIL	2.662	2.742	10.436	3.806	997	1.027	4.107	3.999	318	327	1.621	4.949
NAFTA / NAFTA	6	13	62	4.676								
MÉXICO / MEXICO	6	13	62	4.676								
RESTO DE EUROPA / REST OF EUROPE	(.)	(.)	2	8.239	4	9	99	11.081				
SUIZA / SWITZERLAND	(.)	(.)	2	8.239	4	9	99	11.081				
UNION EUROPEA / EUROPEAN UNION	26	55	217	3.925	14	29	161	5.483	17	36	257	7.195
ALEMANIA / GERMANY	26	55	217	3.925	14	29	161	5.483	17	36	257	7.195
** PRODUCTO CARNICO OVINO / OVINE MEAT PRODUCT					68	71	586	8.253				
*** CONGELADO / FROZEN					68	71	586	8.253				
MERCOSUR / MERCOSUR					68	71	586	8.253				
BRASIL / BRAZIL					68	71	586	8.253				

Exportaciones totales del sector cárnico - por destino



TOTAL MEAT EXPORTS - BY DESTINATION
2011 - 2013

Volumen (peso embarque, peso canal) e importe FOB
Quantity (shipped weight, carcass weight) and FOB Value

Cuadro / Table 4.8

PRODUCTO - MERCADO - PAÍS / PRODUCT - MARKET - COUNTRY	2013				2012				2011			
	TONS		MILES DE USD	USD/TON	TONS		MILES DE USD	USD/TON	TONS		MILES DE USD	USD/TON
	PESO EMBARQUE SHIPPED WEIGHT	PESO CANAL CARCASS WEIGHT	THOUS. USD	P. CANAL CARC. W.	PESO EMBARQUE SHIPPED WEIGHT	PESO CANAL CARCASS WEIGHT	THOUS. USD	P. CANAL CARC. W.	PESO EMBARQUE SHIPPED WEIGHT	PESO CANAL CARCASS WEIGHT	THOUS. USD	P. CANAL CARC. W.
* CARNE EQUINA / HORSE MEAT	4.678	7.088	18.971	2.677	7.080	10.726	29.517	2.752	6.730	10.197	29.393	2.883
** REFRIGERADA / REFRIGERATED	4.678	7.088	18.971	2.677	7.080	10.726	29.517	2.752	6.730	10.197	29.393	2.883
*** CONGELADA / FROZEN	3.054	4.626	9.758	2.109	4.607	6.979	16.161	2.316	3.933	5.959	14.604	2.451
AFRICA / AFRICA					(.)	(.)	2	11.881				
COSTA DE MARFIL / COTE D IVOIRE					(.)	(.)	2	11.881				
ASIA / ASIA	1.008	1.527	3.176	2.080	575	871	2.017	2.314	616	933	2.241	2.402
VIETNAM / VIET NAM	317	481	963	2.003								
KAZAJISTÁN / KAZAKHSTAN	690	1.046	2.213	2.116	575	871	2.017	2.314	616	933	2.241	2.402
RESTO DE EUROPA / REST OF EUROPE	1.895	2.871	6.151	2.142	3.970	6.014	13.896	2.311	3.194	4.839	11.881	2.455
BIELORRUSIA / BELARUS	46	70	153	2.189								
SUIZA / SWITZERLAND	6	10	92	9.442								
FEDERACION RUSA / RUSSIAN FEDERATION	1.843	2.792	5.907	2.116	3.970	6.014	13.896	2.311	3.194	4.839	11.881	2.455
UNION EUROPEA / EUROPEAN UNION	151	228	430	1.886	62	94	246	2.633	124	187	483	2.576
FRANCIA / FRANCE					28	42	100	2.367	63	96	277	2.894
BÉLGICA / BELGIUM	136	205	388	1.887								
ITALIA / ITALY					34	51	146	2.851	36	54	148	2.753
REPÚBLICA CHECA / CZECH REPUBLIC									25	38	58	1.521
LETONIA / LATVIA	15	23	43	1.873								
*** ENFRIADA / CHILLED	1.625	2.462	9.213	3.743	2.473	3.747	13.356	3.565	2.797	4.237	14.788	3.490
RESTO DE EUROPA / REST OF EUROPE	59	89	426	4.776	43	66	317	4.839	44	67	331	4.907
SUIZA / SWITZERLAND	42	64	352	5.525	43	66	317	4.839	44	67	331	4.907
FEDERACION RUSA / RUSSIAN FEDERATION	17	26	74	2.911								
UNION EUROPEA / EUROPEAN UNION	1.566	2.372	8.787	3.704	2.430	3.681	13.039	3.542	2.753	4.170	14.458	3.467
FRANCIA / FRANCE	849	1.286	5.033	3.915	1.356	2.054	7.574	3.688	1.408	2.132	7.385	3.463
BÉLGICA / BELGIUM	667	1.010	3.479	3.444	946	1.433	4.767	3.327	918	1.391	4.810	3.458
ITALIA / ITALY	50	76	271	3.567	128	195	697	3.585	427	647	2.263	3.499
DINAMARCA / DENMARK	(.)	1	3	5.984								

CARNE EQUINA / HORSE MEAT

Exportaciones totales del sector cárnico - por destino



TOTAL MEAT EXPORTS - BY DESTINATION
2011 - 2013

Volumen (peso embarque, peso canal) e importe FOB
Quantity (shipped weight, carcass weight) and FOB Value

Cuadro / Table 4.8

PRODUCTO - MERCADO - PAÍS / PRODUCT - MARKET - COUNTRY	2013				2012				2011			
	TONS		MILES DE USD	USD/TON	TONS		MILES DE USD	USD/TON	TONS		MILES DE USD	USD/TON
	PESO EMBARQUE SHIPPED WEIGHT	PESO CANAL CARCASS WEIGHT	THOUS. USD	P. CANAL CARC. W.	PESO EMBARQUE SHIPPED WEIGHT	PESO CANAL CARCASS WEIGHT	THOUS. USD	P. CANAL CARC. W.	PESO EMBARQUE SHIPPED WEIGHT	PESO CANAL CARCASS WEIGHT	THOUS. USD	P. CANAL CARC. W.
* CARNE PORCINA / PORK									(.)	(.)	6	
** PRODUCTO CARNICO PORCINO / PORK PRODUCT									(.)	(.)	6	
*** HUMEDAD CONTROLADA CONTROLLED MOISTURE									(.)	(.)	6	
MERCOSUR / MERCOSUR									(.)	(.)	6	
BRASIL / BRAZIL									(.)	(.)	6	
* CARNE DE AVE / POULTRY MEAT	11.682	11.682	22.747	1.947	15.250	15.250	28.045	1.839	11.788	11.788	21.369	1.813
** REFRIGERADA / REFRIGERATED	11.682	11.682	22.747	1.947	15.250	15.250	28.045	1.839	11.788	11.788	21.369	1.813
*** CONGELADA / FROZEN	11.682	11.682	22.747	1.947	15.250	15.250	28.045	1.839	11.788	11.788	21.369	1.813
AFRICA / AFRICA	985	985	1.127	1.144	2.119	2.119	2.469	1.165	2.251	2.251	2.403	1.068
GHANA / GHANA	23	23	23	1.000					25	25	25	1.010
REPÚBLICA DEL CONGO / CONGO	455	455	552	1.212	496	496	665	1.340	496	496	654	1.317
NAMIBIA / NAMIBIA	341	341	364	1.068	366	366	407	1.111	682	682	604	886
ANGOLA / ANGOLA	140	140	146	1.044	597	597	698	1.169	890	890	914	1.027
LIBERIA / LIBERIA					52	52	66	1.268	26	26	39	1.500
GUINEA ECUATORIAL / EQUATORIAL GUINEA	26	26	42	1.620	27	27	36	1.350				
MOZAMBIQUE / MOZAMBIQUE					393	393	252	641	30	30	19	620
KENIA / KENYA					135	135	233	1.726				
MAURITANIA / MAURITANIA					54	54	113	2.100	52	52	90	1.730
REPÚBLICA DEMOCRÁTICA DEL CONGO / CONGO, THE DEMOCRATIC REPUBLIC OF THE									24	24	29	1.210
SIERRA LEONA / SIERRA LEONE									26	26	30	1.150
ASIA / ASIA	1.029	1.029	1.746	1.696	3.417	3.417	5.815	1.702	2.818	2.818	5.119	1.817
QATAR / QATAR	208	208	398	1.912	809	809	1.446	1.788	392	392	743	1.896
KUWAIT / KUWAIT					23	23	33	1.459				
EMIRATOS ÁRABES UNIDOS / UNITED ARAB EMIRATES	145	145	186	1.288	618	618	1.008	1.631	229	229	379	1.651
AFGANISTÁN / AFGHANISTAN	189	189	240	1.269	312	312	397	1.274	133	133	169	1.273
OMÁN / OMAN	488	488	922	1.891	1.551	1.551	2.762	1.781	1.498	1.498	2.730	1.823
BAHRÉIN / BAHRAIN					104	104	168	1.611	288	288	530	1.840
ARABIA SAUDITA / SAUDI ARABIA									278	278	569	2.046
MERCOSUR / MERCOSUR	9.646	9.646	19.830	2.056	4.864	4.864	9.844	2.024				
VENEZUELA / VENEZUELA	9.646	9.646	19.830	2.056	4.864	4.864	9.844	2.024				

Exportaciones totales del sector cárnico - por destino



TOTAL MEAT EXPORTS - BY DESTINATION
2011 - 2013

Volumen (peso embarque, peso canal) e importe FOB
Quantity (shipped weight, carcass weight) and FOB Value

Cuadro / Table 4.8

PRODUCTO - MERCADO - PAÍS / PRODUCT - MARKET - COUNTRY	2013				2012				2011			
	TONS		MILES DE USD	USD/TON	TONS		MILES DE USD	USD/TON	TONS		MILES DE USD	USD/TON
	PESO EMBARQUE SHIPPED WEIGHT	PESO CANAL CARCASS WEIGHT	THOUS. USD	P. CANAL CARC. W.	PESO EMBARQUE SHIPPED WEIGHT	PESO CANAL CARCASS WEIGHT	THOUS. USD	P. CANAL CARC. W.	PESO EMBARQUE SHIPPED WEIGHT	PESO CANAL CARCASS WEIGHT	THOUS. USD	P. CANAL CARC. W.
RESTO DE AMERICA / REST OF AMERICA					4.802	4.802	9.821	2.045	6.604	6.604	13.655	2.068
VENEZUELA / VENEZUELA					4.802	4.802	9.821	2.045	6.604	6.604	13.655	2.068
RESTO DE EUROPA / REST OF EUROPE	22	22	44	2.000	48	48	97	2.011	115	115	192	1.667
FEDERACION RUSA / RUSSIAN FEDERATION	22	22	44	2.000	48	48	97	2.011	63	63	111	1.759
ARMENIA / ARMENIA									52	52	81	1.555
* CARNE DE ANIMALES DE CAZA MENOR / SMALL GAME MEAT	197	197	1.406	7.142	221	221	1.395	6.324	232	232	1.670	7.200
** REFRIGERADA / REFRIGERATED	197	197	1.406	7.142	221	221	1.395	6.324	232	232	1.670	7.200
*** CONGELADA / FROZEN	197	197	1.406	7.142	221	221	1.395	6.324	232	232	1.670	7.200
RESTO DE EUROPA / REST OF EUROPE	11	11	123	11.684	12	12	116	9.598				
SUIZA / SWITZERLAND	11	11	123	11.684	12	12	116	9.598				
UNION EUROPEA / EUROPEAN UNION	186	186	1.282	6.885	208	208	1.279	6.135	232	232	1.670	7.200
PAÍSES BAJOS / NETHERLANDS	136	136	974	7.159	167	167	1.079	6.477	85	85	614	7.189
BÉLGICA / BELGIUM									46	46	338	7.395
ALEMANIA / GERMANY	50	50	308	6.141	42	42	199	4.770	101	101	717	7.121
* MENUDENCIAS / OFFALS	26.636		85.786		26.523		80.582		23.193		68.056	
** BOVINAS / BEEF	25.634		83.190		25.666		78.503		22.140		65.686	
*** CONGELADAS / FROZEN	25.610		83.084		25.626		78.386		22.109		65.388	
AFRICA / AFRICA	156		239		747		937		1.074		1.330	
SENEGAL / SENEGAL					(.)		(.)					
GHANA / GHANA	55		71		53		63					
REPÚBLICA DEL CONGO / CONGO					407		513		677		899	
NAMIBIA / NAMIBIA					26		34		6		9	
ANGOLA / ANGOLA	46		100		52		81		52		69	
LIBERIA / LIBERIA					27		38		52		67	
GABÓN / GABON	55		68		89		111		150		152	
COSTA DE MARFIL / COTE D IVOIRE					81		81		105		103	
REPÚBLICA DEMOCRÁTICA DEL CONGO / CONGO, THE DEMOCRATIC REPUBLIC OF THE					11		16		32		31	
ASIA / ASIA	17.527		63.123		15.344		52.704		12.909		42.152	

Exportaciones totales del sector cárnico - por destino



TOTAL MEAT EXPORTS - BY DESTINATION
2011 - 2013

Volumen (peso embarque, peso canal) e importe FOB
Quantity (shipped weight, carcass weight) and FOB Value

Cuadro / Table 4.8

PRODUCTO - MERCADO - PAÍS / PRODUCT - MARKET - COUNTRY	2013			2012			2011					
	TONS		MILES DE USD	TONS		MILES DE USD	TONS		MILES DE USD			
	PESO EMBARQUE SHIPPED WEIGHT	PESO CANAL CARCASS WEIGHT	THOUS. USD	P. CANAL CARC. W.	PESO EMBARQUE SHIPPED WEIGHT	PESO CANAL CARCASS WEIGHT	THOUS. USD	P. CANAL CARC. W.	PESO EMBARQUE SHIPPED WEIGHT	PESO CANAL CARCASS WEIGHT	THOUS. USD	P. CANAL CARC. W.
REPÚBLICA POPULAR CHINA / CHINA	16.166		59.087		13.647		47.221		11.979		39.904	
VIETNAM / VIET NAM	47		156		398		1.247		25		75	
ISRAEL / ISRAEL	618		2.957		695		3.273		382		1.308	
LÍBANO / LEBANON	6		8									
ZONA NEUTRAL PALESTINA / PALESTINIAN NEUTRAL ZONE	525		658		572		887		498		841	
TAILANDIA / THAILAND	109		225		33		76					
EMIRATOS ÁRABES UNIDOS / UNITED ARAB EMIRATES	7		8									
SINGAPUR / SINGAPORE	48		24						21		11	
ARABIA SAUDITA / SAUDI ARABIA									4		13	
MERCOSUR / MERCOSUR	488		421		335		468		536		979	
CHILE / CHILE									44		99	
BRASIL / BRAZIL	488		421		335		468		492		879	
OCEANIA / OCEANIA	2		8		4		21		1		6	
POLINESIA FRANCESA / FRENCH POLYNESIA	2		8		4		21		1		6	
RESTO DE AMERICA / REST OF AMERICA	881		1.750		670		1.361		773		1.832	
BERMUDAS / BERMUDA	12		51		14		55		40		176	
PERÚ / PERU	844		1.590		583		1.012		607		1.134	
TRINIDAD Y TOBAGO / TRINIDAD AND TOBAGO									13		53	
ECUADOR / ECUADOR	1		14		1		11		(.)		2	
HAITÍ / HAITI					1		2		1		1	
BAHAMAS / BAHAMAS	23		95		70		282		111		466	
RESTO DE EUROPA / REST OF EUROPE	6.255		16.539		7.286		18.469		5.282		14.350	
FEDERACION RUSA / RUSSIAN FEDERATION	6.171		16.280		7.268		18.417		5.278		14.337	
ISLAS CANARIAS / CANARY ISLANDS	9		29		15		48		4		13	
TURQUÍA / TURKEY	75		230									
GEORGIA / GEORGIA					3		4					
UNION EUROPEA / EUROPEAN UNION	302		1.005		1.239		4.425		1.534		4.740	
FRANCIA / FRANCE									5		18	
PAÍSES BAJOS / NETHERLANDS					42		175		127		451	
POLONIA / POLAND	17		23		28		43		33		49	

Exportaciones totales del sector cárnico - por destino



TOTAL MEAT EXPORTS - BY DESTINATION
2011 - 2013

Volumen (peso embarque, peso canal) e importe FOB
Quantity (shipped weight, carcass weight) and FOB Value

Cuadro / Table 4.8

PRODUCTO - MERCADO - PAÍS / PRODUCT - MARKET - COUNTRY	2013			2012			2011		
	TONS		MILES DE USD	TONS		MILES DE USD	TONS		MILES DE USD
	PESO EMBARQUE SHIPPED WEIGHT	PESO CANAL CARCASS WEIGHT	THOUS. USD	P. CANAL SHIPPED WEIGHT	P. CANAL CARCASS WEIGHT	THOUS. USD	P. CANAL SHIPPED WEIGHT	P. CANAL CARCASS WEIGHT	THOUS. USD
ALEMANIA / GERMANY	25		83	172		636	25		91
PORTUGAL / PORTUGAL							23		60
ESPAÑA / SPAIN	197		709	800		2.882	1.005		3.088
ITALIA / ITALY	63		191	198		688	316		982
*** COCIDAS-CONGELADAS / COOKED-FROZEN	24		106	40		117	32		298
ASIA / ASIA	24		106	40		117			
COREA DEL SUR / KOREA, REPUBLIC OF	19		47	40		111			
JAPÓN / JAPAN	5		59	(.)		6			
UNION EUROPEA / EUROPEAN UNION							32		298
FRANCIA / FRANCE							29		275
ALEMANIA / GERMANY							3		23
** OVINAS / OVINE	711		2.194	477		1.555	579		1.784
*** CONGELADAS / FROZEN	711		2.194	477		1.555	579		1.784
AFRICA / AFRICA				22		25			
TÚNEZ / TUNISIA				22		25			
ASIA / ASIA	689		2.143	448		1.513	563		1.743
REPÚBLICA POPULAR CHINA / CHINA	662		2.114	412		1.467	525		1.685
VIETNAM / VIETNAM				8		19			
KAZAJISTÁN / KAZAKHSTAN				5		6			
JORDANIA / JORDAN	27		30	13		11			
KUWAIT / KUWAIT				11		10			
EMIRATOS ÁRABES UNIDOS / UNITED ARAB EMIRATES							3		4
ARABIA SAUDITA / SAUDI ARABIA							36		54
RESTO DE EUROPA / REST OF EUROPE	22		50	7		17	16		41
FEDERACION RUSA / RUSSIAN FEDERATION	22		50	7		17	16		41
** EQUINAS / HORSE	173		289	152		228	262		333
*** CONGELADAS / FROZEN	173		289	152		228	262		333
AFRICA / AFRICA				16		19	43		48
COSTA DE MARFIL / COTE D IVOIRE				16		19	43		48
ASIA / ASIA	103		177	12		41	27		42
REPÚBLICA POPULAR CHINA / CHINA	27		33						

Exportaciones totales del sector cárnico - por destino



TOTAL MEAT EXPORTS - BY DESTINATION
2011 - 2013

Volumen (peso embarque, peso canal) e importe FOB
Quantity (shipped weight, carcass weight) and FOB Value

Cuadro / Table 4.8

PRODUCTO - MERCADO - PAÍS / PRODUCT - MARKET - COUNTRY	2013			2012			2011		
	TONS		MILES DE USD	TONS		MILES DE USD	TONS		MILES DE USD
	PESO EMBARQUE SHIPPED WEIGHT	PESO CANAL CARCASS WEIGHT	USD/TON P. CANAL CARC. W.	PESO EMBARQUE SHIPPED WEIGHT	PESO CANAL CARCASS WEIGHT	USD/TON P. CANAL CARC. W.	PESO EMBARQUE SHIPPED WEIGHT	PESO CANAL CARCASS WEIGHT	USD/TON P. CANAL CARC. W.
VIETNAM / VIET NAM	64		103				11		8
KAZAJISTÁN / KAZAKHSTAN				1			2	9	12
JAPÓN / JAPAN	12		40	11			39	8	22
RESTO DE EUROPA / REST OF EUROPE	70		113	125			169	149	209
BIELORRUSIA / BELARUS	7		8						
FEDERACION RUSA / RUSSIAN FEDERATION	63		104	125			169	149	209
UNION EUROPEA / EUROPEAN UNION								43	35
BÉLGICA / BELGIUM								43	35
*** ENFRIADAS / CHILLED	(.)		(.)						
UNION EUROPEA / EUROPEAN UNION	(.)		(.)						
FRANCIA / FRANCE	(.)		(.)						
** PORCINAS / PORK	9		6	15			17	13	9
*** CONGELADAS / FROZEN	9		6	15			17	13	9
ASIA / ASIA				5			10		
VIETNAM / VIET NAM				5			10		
RESTO DE EUROPA / REST OF EUROPE	9		6	9			7	13	9
FEDERACION RUSA / RUSSIAN FEDERATION	9		6	9			7	13	9
** DE AVE / POULTRY	110		107	213			280	198	245
*** CONGELADAS / FROZEN	110		107	213			280	198	245
AFRICA / AFRICA	56		30	76			46		
REPÚBLICA DEL CONGO / CONGO	16		9						
NAMIBIA / NAMIBIA	40		22	15			10		
MOZAMBIQUE / MOZAMBIQUE				61			36		
RESTO DE EUROPA / REST OF EUROPE	54		77	137			234	198	245
FEDERACION RUSA / RUSSIAN FEDERATION	54		77	137			234	198	245

MENUDENCIAS / OFFALS

Exportaciones totales del sector cárnico - por destino



TOTAL MEAT EXPORTS - BY DESTINATION
2011 - 2013

Volumen (peso embarque, peso canal) e importe FOB
Quantity (shipped weight, carcass weight) and FOB Value

Cuadro / Table 4.8

PRODUCTO - MERCADO - PAÍS / PRODUCT - MARKET - COUNTRY	2013			2012			2011		
	TONS		MILES DE USD	TONS		MILES DE USD	TONS		MILES DE USD
	PESO EMBARQUE SHIPPED WEIGHT	PESO CANAL CARCASS WEIGHT	THOUS. USD P. CANAL CARC. W.	PESO EMBARQUE SHIPPED WEIGHT	PESO CANAL CARCASS WEIGHT	THOUS. USD P. CANAL CARC. W.	PESO EMBARQUE SHIPPED WEIGHT	PESO CANAL CARCASS WEIGHT	THOUS. USD P. CANAL CARC. W.
* PRODUCTO CARNICO GENÉRICO / GENERIC MEAT PRODUCT				3		9	3		8
** GÉNÉRICO / GENERIC				3		9	3		8
*** COCIDO / COOKED							1		2
MERCOSUR / MERCOSUR							1		2
BRASIL / BRAZIL							1		2
*** PLATOS PREPARADOS / READY TO SERVE				3		9	3		6
RESTO DE AMÉRICA / REST OF AMERICA				3		9	3		6
HAITÍ / HAITI				3		9	3		6
* SUBPRODUCTO RESIDUAL COMESTIBLE / REMAINING EDIBLE BYPRODUCT	14.912		14.806	11.745		11.652	6.686		7.438
** BOVINO / BEEF	12.585		12.594	10.239		10.598	5.062		5.759
*** CONGELADO / FROZEN	12.585		12.594	10.239		10.598	5.062		5.759
AFRICA / AFRICA	1.366		1.046	1.437		1.012	1.547		1.584
SUDÁFRICA / SOUTH AFRICA	1.340		1.027	1.411		992	1.472		1.497
NAMIBIA / NAMIBIA	26		18	26		19	75		87
ASIA / ASIA	9.756		10.341	6.565		7.504	3.006		3.654
REPÚBLICA POPULAR CHINA / CHINA	7.851		8.345	4.368		5.185	1.734		2.357
VIETNAM / VIETNAM	4		9	9		26			
ISRAEL / ISRAEL	1.312		1.477	1.553		1.752	498		563
LIBANO / LEBANON	130		156	10		8	102		92
KAZAJISTÁN / KAZAKHSTAN	53		36	238		228	108		100
JORDANIA / JORDAN	374		294	263		204	183		191
EMIRATOS ÁRABES UNIDOS / UNITED ARAB EMIRATES	11		6	50		39	27		32
SINGAPUR / SINGAPORE				23		17	25		21
MALASIA / MALAYSIA	22		19	51		44	242		226
ARABIA SAUDITA / SAUDI ARABIA							87		72
MERCOSUR / MERCOSUR	56		65	508		578	182		254
BRASIL / BRAZIL	56		65	508		578	182		254
RESTO DE AMÉRICA / REST OF AMERICA	235		212	183		161	135		120
PERÚ / PERU	212		193	183		161	134		119
TRINIDAD Y TOBAGO / TRINIDAD AND TOBAGO	(.)		(.)						

Exportaciones totales del sector cárnico - por destino



TOTAL MEAT EXPORTS - BY DESTINATION
2011 - 2013

Volumen (peso embarque, peso canal) e importe FOB
Quantity (shipped weight, carcass weight) and FOB Value

Cuadro / Table 4.8

PRODUCTO - MERCADO - PAÍS / PRODUCT - MARKET - COUNTRY	2013			2012			2011					
	TONS		MILES DE USD	TONS		MILES DE USD	TONS		MILES DE USD			
	PESO EMBARQUE SHIPPED WEIGHT	PESO CANAL CARCASS WEIGHT	THOUS. USD	P. CANAL CARC. W.	PESO EMBARQUE SHIPPED WEIGHT	PESO CANAL CARCASS WEIGHT	THOUS. USD	P. CANAL CARC. W.	PESO EMBARQUE SHIPPED WEIGHT	PESO CANAL CARCASS WEIGHT	THOUS. USD	P. CANAL CARC. W.
HAITÍ / HAITI	22		19					1			1	
RESTO DE EUROPA / REST OF EUROPE	927		747		1.235		1.063	99			63	
FEDERACION RUSA / RUSSIAN FEDERATION	903		727		1.212		1.053	40			38	
TURQUÍA / TURKEY	24		20		23		9	59			24	
UNION EUROPEA / EUROPEAN UNION	244		183		310		279	93			86	
POLONIA / POLAND	158		149		238		248	92			84	
SUECIA / SWEDEN	86		35		72		31					
ITALIA / ITALY								(.)				2
*** COCIDAS-CONGELADAS / COOKED-FROZEN	(.)		(.)									
ASIA / ASIA	(.)		(.)									
JAPÓN / JAPAN	(.)		(.)									
** OVINO / OVINE	1.004		1.264		537		599	667			761	
*** CONGELADO / FROZEN	1.004		1.264		537		599	667			761	
ASIA / ASIA	1.004		1.264		537		599	664			758	
REPÚBLICA POPULAR CHINA / CHINA	1.004		1.264		523		591	664			758	
VIETNAM / VIET NAM					14		8					
RESTO DE EUROPA / REST OF EUROPE								4			4	
FEDERACION RUSA / RUSSIAN FEDERATION								4			4	
** EQUINO / HORSE	1		3		1		1	(.)			(.)	
*** CONGELADO / FROZEN	1		3		1		1	(.)			(.)	
ASIA / ASIA	1		3		1		1	(.)			(.)	
VIETNAM / VIET NAM	(.)		1					(.)			(.)	
JAPÓN / JAPAN	1		2		1		1					
** PORCINO / PORK					5		4					
*** CONGELADO / FROZEN					5		4					
ASIA / ASIA					5		4					
VIETNAM / VIET NAM					5		4					
** DE AVE / POULTRY	1.322		946		963		451	956			917	
*** CONGELADO / FROZEN	555		275		237		121	197			129	
AFRICA / AFRICA	505		254		187		103	197			129	
REPÚBLICA DEL CONGO / CONGO	219		114		75		34					
NAMIBIA / NAMIBIA	138		78		89		58	159			106	

Exportaciones totales del sector cárnico - por destino



TOTAL MEAT EXPORTS - BY DESTINATION
2011 - 2013

Volumen (peso embarque, peso canal) e importe FOB
Quantity (shipped weight, carcass weight) and FOB Value

Cuadro / Table 4.8

PRODUCTO - MERCADO - PAÍS / PRODUCT - MARKET - COUNTRY	2013			2012			2011		
	TONS		MILES DE USD	TONS		MILES DE USD	TONS		MILES DE USD
	PESO EMBARQUE SHIPPED WEIGHT	PESO CANAL CARCASS WEIGHT	THOUS. USD	P. CANAL SHIPPED WEIGHT	P. CANAL CARCASS WEIGHT	THOUS. USD	P. CANAL SHIPPED WEIGHT	P. CANAL CARCASS WEIGHT	THOUS. USD
ANGOLA / ANGOLA				23		11			
LIBERIA / LIBERIA	123		51						
TOGO / TOGO	25		10						
MOZAMBIQUE / MOZAMBIQUE							20		13
TANZANIA / TANZANIA, UNITED REPUBLIC OF							19		10
RESTO DE EUROPA / REST OF EUROPE	50		21	50		17			
FEDERACION RUSA / RUSSIAN FEDERATION	50		21	50		17			
*** GENÉRICO / GENERIC	767		671	726		330	759		788
AFRICA / AFRICA				80		43	28		25
GUINEA ECUATORIAL / EQUATORIAL GUINEA				26		14	28		25
MOZAMBIQUE / MOZAMBIQUE				54		29			
ASIA / ASIA	767		671	646		287	731		763
REPÚBLICA POPULAR CHINA / CHINA	767		671	539		234	515		552
VIETNAM / VIETNAM				107		53	216		211
* SUBPRODUCTO PRIMARIO PARA USO INDUSTRIAL / PRIMARY BYPRODUCT FOR INDUSTRIAL USE	50.634		40.664	75.205		63.090	66.944		54.738
** GENÉRICO / GENERIC							19		44
ASIA / ASIA							19		43
REPÚBLICA POPULAR CHINA / CHINA							19		43
UNION EUROPEA / EUROPEAN UNION							(.)		1
ITALIA / ITALY							(.)		1
** BOVINO / BEEF	49.834		40.113	74.563		62.632	66.274		54.321
*** GENÉRICO / GENERIC	46.180		38.074	70.121		60.421	61.541		52.197
AFRICA / AFRICA	12.043		10.314	29.591		24.501	32.925		27.462
SUDÁFRICA / SOUTH AFRICA	6.974		6.382	11.586		10.633			
NIGERIA / NIGERIA	5.069		3.932	18.005		13.867	32.925		27.462
ASIA / ASIA	13.109		10.126	11.964		10.068	3.851		3.434
REPÚBLICA POPULAR CHINA / CHINA	13.099		10.099	849		683	369		296
JAPÓN / JAPAN	10		26	5		15	10		31
SINGAPUR / SINGAPORE				3.120		2.606			
PAKISTÁN / PAKISTAN				7.990		6.764	3.473		3.108

Exportaciones totales del sector cárnico - por destino



TOTAL MEAT EXPORTS - BY DESTINATION
2011 - 2013

Volumen (peso embarque, peso canal) e importe FOB
Quantity (shipped weight, carcass weight) and FOB Value

Cuadro / Table 4.8

PRODUCTO - MERCADO - PAÍS / PRODUCT - MARKET - COUNTRY	2013			2012			2011		
	TONS		MILES DE USD	TONS		MILES DE USD	TONS		MILES DE USD
	PESO EMBARQUE SHIPPED WEIGHT	PESO CANAL CARCASS WEIGHT	THOUS. USD	P. CANAL SHIPPED WEIGHT	P. CANAL CARCASS WEIGHT	THOUS. USD	P. CANAL SHIPPED WEIGHT	P. CANAL CARCASS WEIGHT	THOUS. USD
MERCOSUR / MERCOSUR	2.385		2.010	3.237		3.118	11.909		9.758
CHILE / CHILE	54		50	301		321	108		107
BRASIL / BRAZIL	1.653		1.389	355		317	9.944		7.883
ARGENTINA / ARGENTINA	678		571	2.582		2.480	1.857		1.767
NAFTA / NAFTA	4		30	27		93	12		47
ESTADOS UNIDOS / UNITED STATES	4		30	27		93	12		47
RESTO DE AMERICA / REST OF AMERICA				9.009		8.259	12.528		11.182
COLOMBIA / COLOMBIA							1.519		1.360
CUBA / CUBA				9.009		8.259	11.009		9.823
UNION EUROPEA / EUROPEAN UNION	18.640		15.595	16.293		14.383	316		312
PAÍSES BAJOS / NETHERLANDS	4.145		3.291	128		111	38		12
BÉLGICA / BELGIUM	2.977		2.218	4.307		3.501			
ALEMANIA / GERMANY	97		146	67		152	180		216
ESPAÑA / SPAIN				3.754		3.084	98		84
FINLANDIA / FINLAND	11.422		9.939	8.037		7.535			
*** CONGELADO / FROZEN	3.654		2.038	4.442		2.211	4.733		2.125
AFRICA / AFRICA	26		55	43		78	49		85
SUDÁFRICA / SOUTH AFRICA	26		55	43		78	49		85
ASIA / ASIA	65		157						
TAILANDIA / THAILAND	65		157						
NAFTA / NAFTA	23		70						
ESTADOS UNIDOS / UNITED STATES	23		70						
RESTO DE EUROPA / REST OF EUROPE	215		116	216		109	871		401
SUIZA / SWITZERLAND	215		116	216		109	871		401
UNION EUROPEA / EUROPEAN UNION	3.325		1.640	4.183		2.023	3.813		1.639
FRANCIA / FRANCE	286		147	309		145	263		112
PAÍSES BAJOS / NETHERLANDS	220		104	580		325	427		195
ALEMANIA / GERMANY	2.820		1.389	3.270		1.541	3.100		1.320
ESPAÑA / SPAIN				24		12	23		11
*** GENÉRICO / GENERIC	658		399	518		284	593		296
ASIA / ASIA	2		5	1		4	2		6
REPÚBLICA POPULAR CHINA / CHINA	2		5	1		4	2		6

Exportaciones totales del sector cárnico - por destino



TOTAL MEAT EXPORTS - BY DESTINATION
2011 - 2013

Volumen (peso embarque, peso canal) e importe FOB
Quantity (shipped weight, carcass weight) and FOB Value

Cuadro / Table 4.8

PRODUCTO - MERCADO - PAÍS / PRODUCT - MARKET - COUNTRY	2013			2012			2011					
	TONS		MILES	TONS		MILES	TONS		MILES			
	PESO EMBARQUE SHIPPED WEIGHT	PESO CANAL CARCASS WEIGHT	DE USD THOUS. USD	P. CANAL CARC. W.	PESO EMBARQUE SHIPPED WEIGHT	PESO CANAL CARCASS WEIGHT	DE USD THOUS. USD	P. CANAL CARC. W.	PESO EMBARQUE SHIPPED WEIGHT	PESO CANAL CARCASS WEIGHT	DE USD THOUS. USD	P. CANAL CARC. W.
VIETNAM / VIET NAM					(.)	(.)						
UNION EUROPEA / EUROPEAN UNION	656		394		516		280		590		289	
PAÍSES BAJOS / NETHERLANDS	49		32		151		79		166		84	
ALEMANIA / GERMANY	607		362		365		200		424		205	
** EQUINO / HORSE	122		124		125		174		57		76	
*** GENÉRICO / GENERIC	101		102		125		174		57		76	
OCEANIA / OCEANIA	11		26		28		52		24		37	
NUEVA ZELANDA / NEW ZEALAND	11		26		28		52		24		37	
RESTO DE EUROPA / REST OF EUROPE	(.)		(.)									
SUIZA / SWITZERLAND	(.)		(.)									
UNION EUROPEA / EUROPEAN UNION	90		75		97		122		34		39	
FRANCIA / FRANCE					3		26		2		13	
PAÍSES BAJOS / NETHERLANDS									(.)		(.)	
BÉLGICA / BELGIUM	90		75		92		87		32		26	
ALEMANIA / GERMANY					2		9					
*** CONGELADO / FROZEN	21		22									
UNION EUROPEA / EUROPEAN UNION	21		22									
BÉLGICA / BELGIUM	21		22									
** DE CAZA MENOR / SMALL GAME	19		29									
*** GENÉRICO / GENERIC	19		29									
UNION EUROPEA / EUROPEAN UNION	19		29									
PAÍSES BAJOS / NETHERLANDS	19		29									
* SUBPRODUCTO INDUSTRIALIZADO / INDUSTRIALIZED BYPRODUCT	49.212		54.832		55.168		48.807		55.311		49.960	
** GENERICO / GENERIC	44.346		28.636		50.460		26.477		50.858		26.228	
*** GENÉRICO / GENERIC	44.346		28.636		50.460		26.477		50.858		26.228	
AFRICA / AFRICA					16		14					
NIGERIA / NIGERIA					16		14					
ASIA / ASIA	34.673		18.895		34.664		15.524		39.172		16.298	
REPÚBLICA POPULAR CHINA / CHINA	32.835		16.475		33.885		14.573		37.630		14.779	
VIETNAM / VIET NAM	1.838		2.420		695		690		1.392		1.391	

Exportaciones totales del sector cárnico - por destino



TOTAL MEAT EXPORTS - BY DESTINATION
2011 - 2013

Volumen (peso embarque, peso canal) e importe FOB
Quantity (shipped weight, carcass weight) and FOB Value

Cuadro / Table 4.8

PRODUCTO - MERCADO - PAÍS / PRODUCT - MARKET - COUNTRY	2013			2012			2011					
	TONS		MILES DE USD	TONS		MILES DE USD	TONS		MILES DE USD			
	PESO EMBARQUE SHIPPED WEIGHT	PESO CANAL CARCASS WEIGHT	THOUS. USD	P. CANAL CARC. W.	PESO EMBARQUE SHIPPED WEIGHT	PESO CANAL CARCASS WEIGHT	THOUS. USD	P. CANAL CARC. W.	PESO EMBARQUE SHIPPED WEIGHT	PESO CANAL CARCASS WEIGHT	THOUS. USD	P. CANAL CARC. W.
TAILANDIA / THAILAND				75		82		150		128		
INDIA / INDIA				10		180						
MERCOSUR / MERCOSUR	5.753		6.092	4.289		4.145		2.454		3.724		
CHILE / CHILE								54		27		
BRASIL / BRAZIL	224		933	261		1.308		329		1.155		
ARGENTINA / ARGENTINA	5.529		5.158	4.028		2.837		2.071		2.542		
OCEANIA / OCEANIA	38		730	42		833						
NUEVA ZELANDA / NEW ZEALAND	38		730	42		833						
RESTO DE AMERICA / REST OF AMERICA	3.865		2.688	11.449		5.960		9.222		4.636		
PERÚ / PERU	22		10	2.152		966		2.001		793		
COLOMBIA / COLOMBIA	3.843		2.678	9.297		4.994		7.221		3.844		
UNION EUROPEA / EUROPEAN UNION	17		231					10		1.569		
PAÍSES BAJOS / NETHERLANDS								10		20		
ALEMANIA / GERMANY	17		231									
ESPAÑA / SPAIN								(.)		1.550		
*** GENÉRICO / GENERIC	108		1.887	50		758		59		1.284		
ASIA / ASIA	84		1.853	3		270		3		248		
REPÚBLICA POPULAR CHINA / CHINA	7		686	3		270		3		248		
JAPÓN / JAPAN	78		1.167									
MERCOSUR / MERCOSUR	24		34	12		16						
BRASIL / BRAZIL	24		34	12		16						
NAFTA / NAFTA								50		726		
ESTADOS UNIDOS / UNITED STATES								50		726		
UNION EUROPEA / EUROPEAN UNION				36		472		6		310		
FRANCIA / FRANCE								6		310		
PAÍSES BAJOS / NETHERLANDS				36		472						
*** HUMEDAD CONTROLADA / CONTROLLED MOISTURE	4.204		21.237	4.298		19.230		4.005		20.186		
AFRICA / AFRICA	40		60									
EGIPTO / EGYPT	40		60									
ASIA / ASIA	39		232	29		134		29		143		
ISRAEL / ISRAEL	39		232	29		134		29		143		
MERCOSUR / MERCOSUR	636		1.633	1.297		3.212		728		1.482		

SUBPRODUCTO INDUSTRIALIZADO / INDUSTRIALIZED BY PRODUCT

Exportaciones totales del sector cárnico - por destino



TOTAL MEAT EXPORTS - BY DESTINATION
2011 - 2013

Volumen (peso embarque, peso canal) e importe FOB
Quantity (shipped weight, carcass weight) and FOB Value

Cuadro / Table 4.8

PRODUCTO - MERCADO - PAÍS / PRODUCT - MARKET - COUNTRY	2013			2012			2011		
	TONS		MILES DE USD	TONS		MILES DE USD	TONS		MILES DE USD
	PESO EMBARQUE SHIPPED WEIGHT	PESO CANAL CARCASS WEIGHT	THOUS. USD P. CANAL CARC. W.	PESO EMBARQUE SHIPPED WEIGHT	PESO CANAL CARCASS WEIGHT	THOUS. USD P. CANAL CARC. W.	PESO EMBARQUE SHIPPED WEIGHT	PESO CANAL CARCASS WEIGHT	THOUS. USD P. CANAL CARC. W.
CHILE / CHILE	(.)	(.)		144		212		136	154
BRASIL / BRAZIL	45		171	392		1.212		61	48
ARGENTINA / ARGENTINA	573		1.421	761		1.788		531	1.281
PARAGUAY / PARAGUAY	19		41						
NAFTA / NAFTA	81		463	80		458		40	286
ESTADOS UNIDOS / UNITED STATES	81		463	80		458		40	286
RESTO DE EUROPA / REST OF EUROPE	1.087		5.661	219		978		165	680
BIELORRUSIA / BELARUS	85		504						
FEDERACION RUSA / RUSSIAN FEDERATION	978		5.082	219		978		165	680
TURQUÍA / TURKEY	24		74						
UNION EUROPEA / EUROPEAN UNION	2.322		13.189	2.673		14.447		3.043	17.595
FRANCIA / FRANCE	44		229	81		436		133	681
PAÍSES BAJOS / NETHERLANDS	24		160	45		284		56	380
REINO UNIDO / UNITED KINGDOM				42		201		60	321
BÉLGICA / BELGIUM				44		228			
ALEMANIA / GERMANY	1.093		6.408	1.100		6.182		1.199	7.585
ESPAÑA / SPAIN	155		578	194		645		149	547
ITALIA / ITALY	1.006		5.813	1.087		6.105		1.377	7.697
CHIPRE / CYPRUS				22		102			
RUMANIA / ROMANIA				41		163		52	287
ESLOVENIA / SLOVENIA				18		100		17	97
** OVINO / OVINE	277		1.878	188		1.601		191	1.563
*** CONGELADO / FROZEN	258		1.324	173		1.148		170	1.001
AFRICA / AFRICA	18		121						
MARRUECOS / MOROCCO	18		121						
ASIA / ASIA	239		1.203	173		1.148		170	1.001
LÍBANO / LEBANON	239		1.203	173		1.148		170	1.001
*** HUMEDAD CONTROLADA / CONTROLLED MOISTURE	19		554	15		454		21	561
MERCOSUR / MERCOSUR	12		251	3		19		13	278
BRASIL / BRAZIL	2		78					13	278
ARGENTINA / ARGENTINA	10		173	3		19			
UNION EUROPEA / EUROPEAN UNION	8		303	12		435		8	283

SUBPRODUCTO INDUSTRIALIZADO / INDUSTRIALIZED BY PRODUCT

Exportaciones totales del sector cárnico - por destino



TOTAL MEAT EXPORTS - BY DESTINATION
2011 - 2013

Volumen (peso embarque, peso canal) e importe FOB
Quantity (shipped weight, carcass weight) and FOB Value

Cuadro / Table 4.8

PRODUCTO - MERCADO - PAÍS / PRODUCT - MARKET - COUNTRY	2013			2012			2011					
	TONS		MILES DE USD	TONS		MILES DE USD	TONS		MILES DE USD			
	PESO EMBARQUE SHIPPED WEIGHT	PESO CANAL CARCASS WEIGHT	THOUS. USD	P. CANAL CARC. W.	PESO EMBARQUE SHIPPED WEIGHT	PESO CANAL CARCASS WEIGHT	THOUS. USD	P. CANAL CARC. W.	PESO EMBARQUE SHIPPED WEIGHT	PESO CANAL CARCASS WEIGHT	THOUS. USD	P. CANAL CARC. W.
FRANCIA / FRANCE								2			81	
BÉLGICA / BELGIUM					1		43					
ALEMANIA / GERMANY	8		303		11		392	6			202	
** EQUINO / HORSE	168		781		149		666	189			677	
*** CONGELADO / FROZEN	121		488		116		443	54			120	
AFRICA / AFRICA	47		142		74		246	54			120	
EGIPTO / EGYPT	47		142		74		246	54			120	
ASIA / ASIA	24		110		43		197					
KAZAJISTÁN / KAZAKHSTAN	24		110		43		197					
RESTO DE EUROPA / REST OF EUROPE	50		236									
FEDERACION RUSA / RUSSIAN FEDERATION	50		236									
*** HUMEDAD CONTROLADA / CONTROLLED MOISTURE	47		293		33		223	135			558	
UNION EUROPEA / EUROPEAN UNION	47		293		33		223	135			558	
FRANCIA / FRANCE					2		10	1			5	
ALEMANIA / GERMANY	1		6					1			5	
ESPAÑA / SPAIN	14		86		4		15	7			30	
ITALIA / ITALY	33		200		28		197	126			517	
** PORCINO / PORK	109		411		22		75	9			22	
*** HUMEDAD CONTROLADA / CONTROLLED MOISTURE	109		411		22		75	9			22	
AFRICA / AFRICA	45		147									
EGIPTO / EGYPT	45		147									
MERCOSUR / MERCOSUR	63		264		22		75	9			22	
ARGENTINA / ARGENTINA	63		264		22		75	9			22	
* PRODUCTO CARNICO PARA ALIMENTACION ANIMAL / MEAT PRODUCT FOR ANIMAL FODDAGE	564		1.254		559		1.495	822			2.402	
** GENERICO / GENERIC	564		1.254		559		1.495	822			2.402	
*** GENÉRICO / GENERIC	530		1.233		559		1.495	822			2.402	
MERCOSUR / MERCOSUR	50		38					6			9	
CHILE / CHILE	50		38									
ARGENTINA / ARGENTINA								6			9	
NAFTA / NAFTA	468		1.169		515		1.361	371			1.031	
ESTADOS UNIDOS / UNITED STATES	468		1.169		510		1.347	295			849	

Exportaciones totales del sector cárnico - por destino



TOTAL MEAT EXPORTS - BY DESTINATION
2011 - 2013

Volumen (peso embarque, peso canal) e importe FOB
Quantity (shipped weight, carcass weight) and FOB Value

Cuadro / Table 4.8

PRODUCTO - MERCADO - PAÍS / PRODUCT - MARKET - COUNTRY	2013			2012			2011					
	TONS		MILES DE USD	TONS		MILES DE USD	TONS		MILES DE USD			
	PESO EMBARQUE SHIPPED WEIGHT	PESO CANAL CARCASS WEIGHT	USD/TON P. CANAL CARC. W.	PESO EMBARQUE SHIPPED WEIGHT	PESO CANAL CARCASS WEIGHT	USD/TON P. CANAL CARC. W.	PESO EMBARQUE SHIPPED WEIGHT	PESO CANAL CARCASS WEIGHT	USD/TON P. CANAL CARC. W.			
CANADÁ / CANADA				5		14	76		181			
RESTO DE AMERICA / REST OF AMERICA	12		25	12		24	12		21			
REPÚBLICA DOMINICANA / DOMINICAN REPUBLIC	12		25	12		24	12		21			
UNION EUROPEA / EUROPEAN UNION				33		111	433		1.341			
ITALIA / ITALY				33		111	433		1.341			
*** CONGELADO / FROZEN	35		21									
UNION EUROPEA / EUROPEAN UNION	35		21									
PAÍSES BAJOS / NETHERLANDS	35		21									
TOTAL	419.332	397.702	1.670.798	4.201	460.924	423.222	1.780.391	4.207	411.225	379.041	1.661.666	4.384

EXPORTACIONES DE CARNE BOVINA - Por destino - 2013

Participación porcentual en dólares

BEEF EXPORTS - By destination - 2013

Percentage in dollars

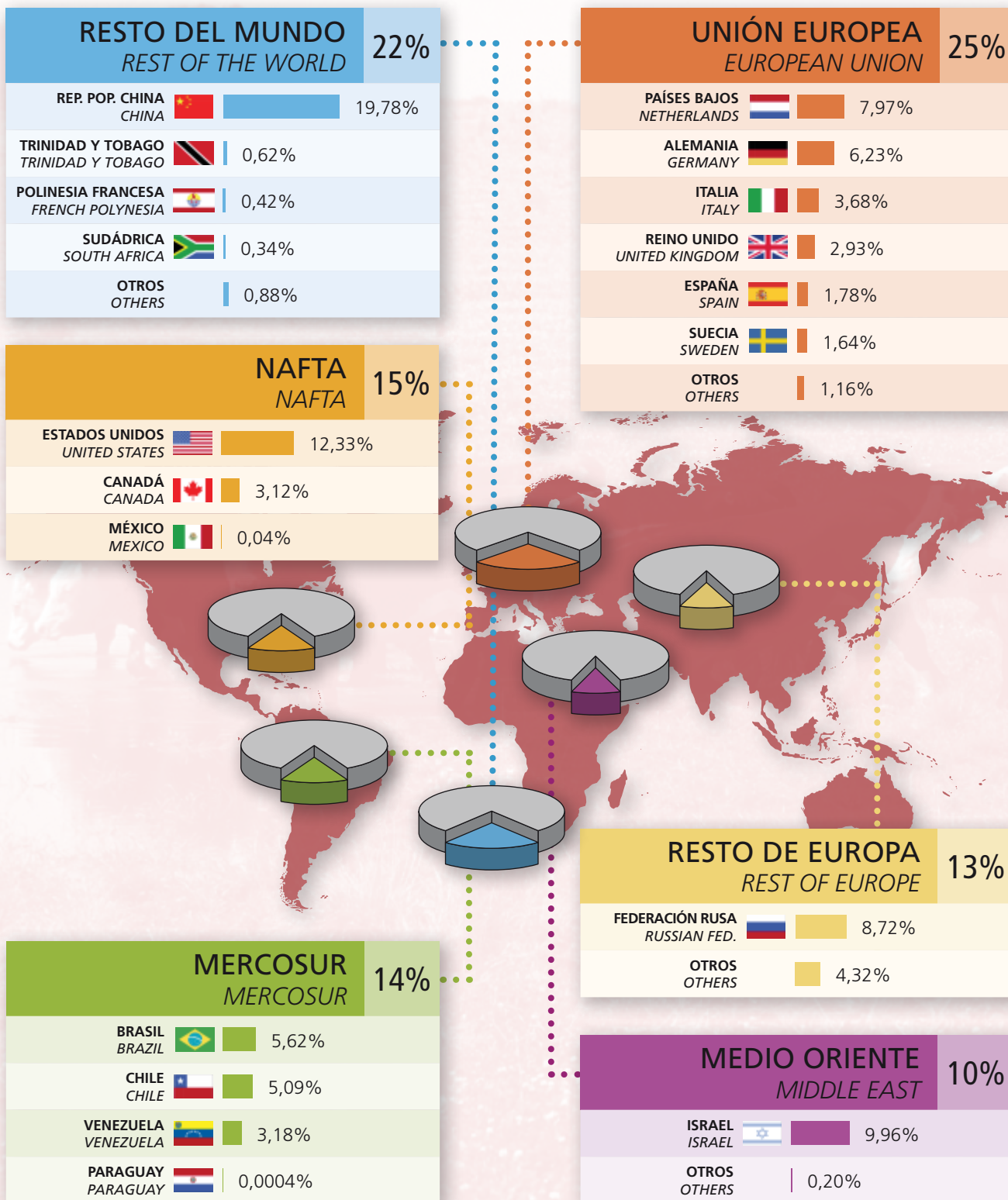

EXPORTACIONES TOTALES DEL SECTOR CÁRNICO - Por destino - 2013

Participación porcentual en dólares

TOTAL MEAT EXPORTS - By destination - 2013

Percentage in dollars

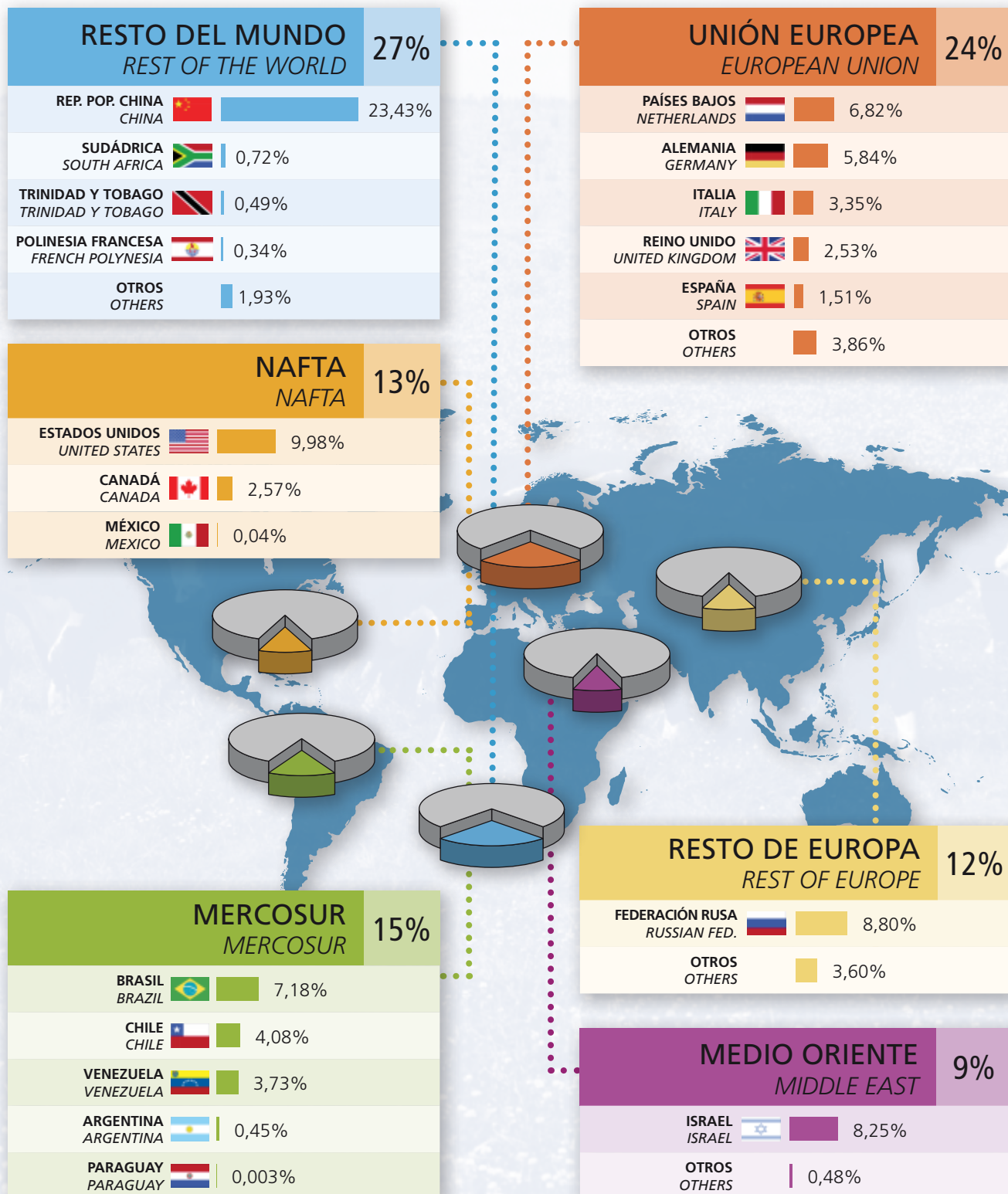

Exportaciones totales del sector cárnico - por producto



TOTAL MEAT EXPORTS - BY PRODUCT
2013

Volumen (peso embarque, peso canal) e importe FOB
Quantity (shipped weight, carcass weight) and FOB Value

PRODUCTO / PRODUCT	KGS.		KGS.		DOLARES DOLLARS	%	INGRESO PROMEDIO AVERAGE INCOME	
	P. EMBARQUE SHIPPED W.	%	P. CANAL CARCASS W.	%			USD/TON P. EMB. SHIP.W.	USD/TON P. CANAL CARC.W.
* CARNE BOVINA / BEEF	241.881.496	57,68	355.196.533	80,10	1.338.379.171	80,10	5.533	3.768
** REFRIGERADA / REFRIGERATED	236.959.735	56,51	339.866.025	77,87	1.300.990.487	77,87	5.490	3.828
*** CONGELADA / FROZEN	196.705.794	46,91	283.591.297	56,26	939.998.800	56,26	4.779	3.315
**** CUARTO O CORTE DEL DELANTERO CON HUESO / BONEIN FOREQUARTER OR FOREQUARTER CUT	11.634.451		11.925.312		31.286.696		2.689	2.624
Aguja Bov Cong ch / Beef Chuck, bn-in frozen	84.860		86.981		371.283		4.375	4.269
Asado Del Bov Cong ch / Beef Forequarter Rib Plate, bn-in frozen	4.464.629		4.576.245		14.782.187		3.311	3.230
Bife ancho neshor Bov Cong ch / Beef Neshor Rib Set, bn-in frozen	2.804		2.874		29.389		10.480	10.225
Brazuelo Bov Cong ch / Beef Shin, bn-in frozen	36.129		37.032		102.623		2.840	2.771
Cogote Bov Cong ch / Beef Neck, bn-in frozen	51.820		53.116		121.703		2.349	2.291
Del 5 Cost Nov Cont Cong ch / 5 Rib Std/Com Steer Forequarter, bn-in frozen	110.802		113.572		429.427		3.876	3.781
Del 8 Cost Nov Cont Cong ch / 8 Rib Std/Com Steer Forequarter, bn-in frozen	6.629		6.795		28.836		4.350	4.244
Espinazo Del Bov Cong ch / Beef Rib Set, bn-in frozen	8.419		8.629		91.244		10.838	10.574
Falda Bov Cong ch / Beef Navel Plate, bn-in frozen	5.981.791		6.131.336		12.956.183		2.166	2.113
Paleta Bov Cong ch / Beef Clod, bn-in frozen	24.806		25.426		99.968		4.030	3.932
Pecho Bov Cong ch / Beef Brisket, bn-in frozen	861.762		883.306		2.273.852		2.639	2.574
**** CUARTO O CORTE DEL TRASERO CON HUESO / BONEIN HINDQUARTER OR HINDQUARTER CUT	419.623		430.113		1.433.103		3.415	3.332
Espinazo Tras Bov Cong ch / Beef Shortloin, bn-in frozen	8.894		9.116		116.461		13.095	12.775
Garrón Bov Cong ch / Beef Shank, bn-in frozen	232.289		238.096		610.938		2.630	2.566
Pist 8 Cost c/garrón Nov Cont Cong ch / Std/Com Steer 8 Rib Pistola Shank on, bn-in frozen	56.409		57.819		229.635		4.071	3.972
Rueda c/garrón Bov Cong ch / Beef Butt Shank on, bn-in frozen	5.574		5.713		23.132		4.150	4.049
Tras Comb Nov Cont Cong ch / Std/Com Steer Cmb Hindquarter, bn-in frozen	11.552		11.841		50.251		4.350	4.244
Tras Comb Nov Vac Cont/Manuf Cong ch / Std/Com/Util Steer/Cow Cmb Hindquarter, bn-in frozen	16.928		17.351		65.395		3.863	3.769
Tras Nov/Vac/Tor Manuf Cong ch / Util Steer/Cow/Bull Cmb Hindquarter, bn-in frozen	39.606		40.596		138.324		3.493	3.407
Tras Strd 3 Cost Nov Cont Cong ch / Std/Com Steer 3 Rib Std Hindquarter, bn-in frozen	48.371		49.580		198.967		4.113	4.013
**** CANAL, MEDIA CANAL, CUARTO COMPENSADO, CUARTO COMBINADO CON HUESO / BONEIN CARCASS, SIDE, COMPENSATED QUARTERS, COMBINED QUARTERS	5.588.817		5.728.537		20.972.402		3.753	3.661
Comp Nov Cont Cong ch / Comp Std/Com Steer, bn-in frozen	209.279		214.511		796.734		3.807	3.714
Comp Nov/Vac Cont Cong ch / Comp Std/Com Steer/Cow, bn-in frozen	3.317.400		3.400.335		12.681.549		3.823	3.729

Exportaciones totales del sector cárnico - por producto



TOTAL MEAT EXPORTS - BY PRODUCT
2013

Volumen (peso embarque, peso canal) e importe FOB
Quantity (shipped weight, carcass weight) and FOB Value

PRODUCTO / PRODUCT	KGS.		KGS.		INGRESO PROMEDIO AVERAGE INCOME	
	P. EMBARQUE SHIPPED W.	%	P. CANAL CARCASS W.	%		USD/TON P. EMB. SHIP.W.
Comp Nov/Vac Cont/Manuf Cong ch / Comp Std/Com/Utl Steer/Cow, bn-in frozen	1.224.641		1.255.257		3.796	3.704
Comp Nov/Vac/Tor Cont Cong ch / Comp Std/Com Steer/Cow/Bull, bn-in frozen	61.940		63.489		3.610	3.522
Comp Tor Cont/Manuf Cong ch / Comp Std/Com/Utl Bull, bn-in frozen	218.216		223.671		3.220	3.141
Comp Vac Cont Cong ch / Comp Std/Com Cow, bn-in frozen	124.142		127.246		3.244	3.165
Media canal Incl Nov/Vac Cont Cong ch / Incl Std/Com Steer/Cow Side, bn-in frozen	20.717		21.235		3.300	3.220
Comp s/lomo Nov/Vac Cont/Manuf Cong ch / Comp Std/Com/Utl w/tenderloin Steer/Cow, bn-in frozen	412.482		422.794		3.509	3.424
**** OTRAS CARNES CON HUESO / OTHER BONEIN MEATS	1.156.462		1.185.374		3.352	3.270
Asado 10/13 Cost Bov Cong ch / Beef Rib Plate 10/13 Rib, bn-in frozen	1.044.258		1.070.365		3.362	3.280
Asado c/vacio Bov Cong ch / Beef Rib Plate Flank on, bn-in frozen	112.204		115.009		3.262	3.183
**** CUARTO O CORTE DEL DELANTERO SIN HUESO / BONELESS FOREQUARTER OR FOREQUARTER CUT	73.144.098		113.339.648		4.918	3.174
Aguja Bov Cong sh / Beef Chuck Roll, bn-in frozen	940.100		1.400.749		4.516	3.031
Asado Del Bov Cong sh / Beef Rib Plate, bn-in frozen	620.952		987.314		4.279	2.691
Asado Kasher Bov Cong sh / Beef Kasher Rib Plate, bn-in frozen	145.009		230.565		5.988	3.766
Bife ancho dt Bov Cong sh / Beef Spencer Roll, bn-in frozen	52.587		78.355		6.913	4.640
Bife ancho Prcion Bov Cong sh / Beef Spencer Roll Ctrid Slices, bn-in frozen	117.725		175.410		13.253	8.895
Bife ancho st Bov Cong sh / Beef Cube Roll, bnls frozen	2.241.204		3.339.394		8.560	5.745
Brazuelo Bov Cong sh / Beef Shin, bnls frozen	299.547		446.325		4.925	3.305
Carnaza de paleta Bov Cong sh / Beef Shoulder Clod, bnls frozen	189.822		282.835		4.559	3.060
Chingolo Bov Cong sh / Beef Chuck Tender, bnls frozen	111.277		165.803		4.674	3.137
Cogote Bov Cong sh / Beef Neck, bnls frozen	252.702		376.525		5.764	3.868
Cogote, aguja y paleta Bov Cong sh / Beef Chuck and Blade, bnls frozen	13.612.834		20.283.122		4.007	2.689
Del 10 Ctes Kasher Nov Cont Cong sh / Kasher Std/Com Steer Forequarter, 10 Cuts (spcf), bnls frozen	10.229.731		15.446.894		5.996	3.971
Del 7 Ctes Kasher Nov Cont Cong sh / Kasher Std/Com Steer Forequarter, 7 Cuts (spcf), bnls frozen	29.686		44.232		6.239	4.187
Del Ctes Kasher Nov/Vac Cont (Ind Ctes) Cong sh / Kasher Std/Com Steer/Cow Forequarter, Cuts (spcf), bnls frozen	7.543.278		11.239.485		5.985	4.017
Del Ctes Halack Nov Cont (Ind Ctes) Cong sh / Halak Std/Com Steer Forequarter, Cuts (spcf), bnls frozen	438.115		652.791		7.212	4.840
Del 9 Ctes Kasher Nov Cont Cong sh / Kasher Std/Com Steer Forequarter, 9 Cuts (spcf), bnls frozen	25.307		37.707		6.311	4.235

Exportaciones totales del sector cárnico - por producto



TOTAL MEAT EXPORTS - BY PRODUCT
2013

Volumen (peso embarque, peso canal) e importe FOB
Quantity (shipped weight, carcass weight) and FOB Value

PRODUCTO / PRODUCT	KGS.		KGS.		DOLARES DOLLARS	%	INGRESO PROMEDIO AVERAGE INCOME	
	P. EMBARQUE SHIPPED W.	%	P. CANAL CARCASS W.	%			USD/TON P. EMB. SHIP.W.	USD/TON P. CANAL CARC.W.
Del 9 Ctes Kosher Nov/Vac Cont Cong s/h / Kosher Std/Com Steer/Cow Forequarter, 9 Cuts (spcf), bnls frozen	3.790.856		5.648.375		22.239.302		5.867	3.937
Del 9 Ctes Kosher Vac Cont Cong s/h / Kosher Std/Com Cow Forequarter, 9 Cuts (spcf), bnls frozen	2.495.896		3.718.885		14.734.675		5.904	3.962
Del Ctes Nov Cont (Ind Ctes) Cong s/h / Std/Com Steer Forequarter Cuts (spcf), bnls frozen	336.619		508.295		2.075.066		6.164	4.082
Del Ctes Nov/Vac Cont (Ind Ctes) Cong s/h / Std/Com Steer/Cow Forequarter Cuts (spcf), bnls frozen	636.765		961.515		2.827.296		4.440	2.940
Del Ctes Nov/Vac Cont/Manuf (Ind Ctes) Cong s/h / Std/Com/Ult Steer/Cow Forequarter Cuts (spcf), bnls frozen	53.317		84.774		322.374		6.046	3.803
Del Ctes Nov/Vac Manuf (Ind Ctes) Cong s/h / Ult Steer Forequarter Cuts (spcf), bnls frozen	419.554		700.656		2.433.732		5.801	3.474
Del Ctes Nov/Vac Cont (Ind Ctes) Cong s/h / Std/Com Steer/Heifer Forequarter Cuts (spcf), bnls frozen	3.023		4.565		22.219		7.350	4.868
Del en bloque 70cl (75vl) Nov/Vac Cong s/h / Steer/Cow Forequarter Bulk Pack, bnls frozen, 70cl (75vl)	28.234		42.633		69.173		2.450	1.623
Del en bloque 70cl (75vl) Vaq Cong s/h / Heifer Forequarter Bulk Pack, bnls frozen, 70cl (75vl)	53.950		81.465		216.795		4.018	2.661
Del en bloque 75cl (80vl) Nov/Vac Cong s/h / Steer/Cow Forequarter Bulk Pack, bnls frozen, 75cl (80vl)	483.157		729.567		1.678.094		3.473	2.300
Del en bloque 80cl (85vl) Nov Cong s/h / Steer Forequarter Bulk Pack, bnls frozen, 80cl (85vl)	101.702		161.706		436.174		4.289	2.697
Del en bloque 80cl (85vl) Nov/Vac Cong s/h / Steer/Cow Forequarter Bulk Pack, bnls frozen, 80cl (85vl)	128.435		204.212		466.218		3.630	2.283
Del en bloque 80cl (85vl) Vac Cong s/h / Cow Forequarter Bulk Pack, bnls frozen, 80cl (85vl)	15.007		23.861		72.739		4.847	3.048
Del en bloque 85cl (90vl) Nov Cong s/h / Steer Forequarter Bulk Pack, bnls frozen, 85cl (90vl)	436.049		693.318		1.660.826		3.809	2.395
Del en bloque 85cl (90vl) Nov/Vac Cong s/h / Steer/Cow Forequarter Bulk Pack, bnls frozen, 85cl (90vl)	2.308.693		3.670.823		9.009.692		3.903	2.454
Del en bloque 85cl (90vl) Ter Cong s/h / Veal Forequarter Bulk Pack, bnls frozen, 85cl (90vl)	33.316		52.973		142.792		4.286	2.696
Del en bloque 85cl (90vl) Vac Cong s/h / Cow Forequarter Bulk Pack, bnls frozen, 85cl (90vl)	1.304.575		2.074.275		5.032.070		3.857	2.426
Del en bloque 85cl (90vl) Vaq Cong s/h / Heifer Forequarter Bulk Pack, bnls frozen, 85cl (90vl)	25.024		39.788		91.391		3.652	2.297
Del en bloque 90cl (95vl) Nov Cong s/h / Steer Forequarter Bulk Pack, bnls frozen, 90cl (95vl)	7.373.494		12.313.735		30.082.270		4.080	2.443

Exportaciones totales del sector cárnico - por producto



TOTAL MEAT EXPORTS - BY PRODUCT
2013

Volumen (peso embarque, peso canal) e importe FOB
Quantity (shipped weight, carcass weight) and FOB Value

PRODUCTO / PRODUCT	KGS.		KGS.		DOLARES DOLLARS	%	INGRESO PROMEDIO AVERAGE INCOME	
	P. EMBARQUE SHIPPED W.	%	P. CANAL CARCASS W.	%			USD/TON P. EMB. SHIP.W.	USD/TON P. CANAL CARC.W.
Del en bloque 90cl (95vl) Nov/Vac Cong s/h / Steer/Cow Forequarter Bulk Pack, bnls frozen, 90cl (95vl)	7.835.308		13.084.965		32.553.621		4.155	2.488
Del en bloque 90cl (95vl) Vac Cong s/h / Cow Forequarter Bulk Pack, bnls frozen, 90cl (95vl)	2.029.305		3.388.940		8.156.983		4.020	2.407
Del en bloque 90cl (95vl) Vaq Cong s/h / Heifer Forequarter Bulk Pack, bnls frozen, 90cl (95vl)	51.990		86.823		196.271		3.775	2.261
Del en bloque 95cl (100vl) Nov Cong s/h / Steer Forequarter Bulk Pack, bnls frozen, 95cl (100vl)	296.181		494.622		1.281.885		4.328	2.592
Del en bloque 95cl (100vl) Nov/Vac Cong s/h / Steer/Cow Forequarter Bulk Pack, bnls frozen, 95cl (100vl)	987.104		1.648.463		4.251.809		4.307	2.579
Del en bloque 95cl (100vl) Tor Cong s/h / Bull Forequarter Bulk Pack, bnls frozen, 95cl (100vl)	649.629		1.084.880		2.685.175		4.133	2.475
Del en bloque 95cl (100vl) Vac Cong s/h / Cow Forequarter Bulk Pack, bnls frozen, 95cl (100vl)	288.678		482.092		1.281.932		4.441	2.659
Falda Bov Cong s/h / Beef Navel Plate, bnls frozen	183.509		288.109		579.106		3.156	2.010
Marucha Bov Cong / Beef Blade Oyster, bnls frozen	281.416		419.310		1.406.032		4.996	3.353
Paleta Bov Cong s/h / Beef Shoulder Clod, bnls frozen	2.389.262		3.560.001		10.157.175		4.251	2.853
Pecho Bov Cong s/h / Beef Brisket, bnls frozen	1.177.460		1.754.415		5.278.978		4.483	3.009
Tapa de agua Bov Cong / Beef Chuck cover, bnls frozen	27.433		40.875		172.828		6.300	4.228
Tapa de bife ancho Bov Cong / Beef Rib Eye Cap, bnls frozen	35.252		52.525		160.591		4.556	3.057
Tierno de paleta Bov Cong s/h / Beef Petit Tender, bnls frozen	34.026		50.699		215.128		6.322	4.243
**** CUARTO O CORTE DEL TRASERO SIN HUESO / BONELESS HINDQUARTER OR HINDQUARTER CUT	42.974.287		60.899.936		272.995.106		6.353	4.483
Bife angosto d'cor Bov Cong s/h / Beef Striploin Strap on, bnls frozen	1.355.490		1.924.795		9.966.153		7.352	5.178
Bife angosto Comb Bov Cong s/h / Beef Cmb Striploin, bnls frozen	14.940		21.215		93.549		6.261	4.409
Bife angosto s'cor Bov Cong s/h / Beef Striploin Strap off, bnls frozen	2.517.458		3.574.790		16.705.411		6.636	4.673
Bife angosto, Prcion Ctrl Bov Cong s/h / Beef Striploin, Ctrlld Portions, bnls frozen	118.285		167.965		1.679.619		14.200	10.000
Bife chico de vacio Bov Cong s/h / Beef Flank Steak, bnls frozen	557.853		680.581		3.457.702		6.198	5.081
Bife grande de vacio (Bavette) Bov Cong s/h / Beef Flap, bnls frozen	487.219		594.407		3.159.684		6.485	5.316
Bifes de vacio (chico y grande) Bov Cong s/h / Beef Flap & Flank Steak Cmb, bnls frozen	71.988		87.826		436.536		6.064	4.970
Bola de lomo Bov Cong s/h / Beef Knuckle, bnls frozen	7.668.384		10.889.105		38.965.621		5.081	3.578
Centro de tortugueta Bov Cong s/h / Beef Golden Coin Muscle, bnls frozen	593.326		842.522		3.700.003		6.236	4.392
Collita de cuadril Bov Cong s/h / Beef Tri-Tip, bnls frozen	622.023		883.272		4.196.238		6.746	4.751

Exportaciones totales del sector cárnico - por producto



TOTAL MEAT EXPORTS - BY PRODUCT
2013

Volumen (peso embarque, peso canal) e importe FOB
Quantity (shipped weight, carcass weight) and FOB Value

PRODUCTO / PRODUCT	KGS.		KGS.		DOLARES DOLLARS	%	INGRESO PROMEDIO AVERAGE INCOME	
	P. EMBARQUE SHIPPED W.	%	P. CANAL CARCASS W.	%			USD/TON P. EMB. SHIP.W.	USD/TON P. CANAL CARC.W.
Corazón de cuadril Bov Cong s/h / Beef Heart of Rump, bnls frozen	1.153.712		1.638.272		7.938.081		6.880	4.845
Cuadrada Bov Cong s/h / Beef Flat, bnls frozen	3.130.956		4.445.957		15.827.674		5.055	3.560
Cuadril c/colita Bov Cong s/h / Beef Rump, Tail on, bnls frozen	55.165		78.334		358.975		6.507	4.583
Cuadril Bov Cong s/h / Beef Rump, bnls frozen	306.271		434.905		2.519.567		8.227	5.793
Cuadril st Bov Cong s/h / Beef Rump Cap off, bnls frozen	366.149		519.931		2.289.982		6.254	4.404
Entraña interna Bov Cong s/h / Beef Inside Skirt, bnls frozen	1.217.037		1.764.704		6.747.198		5.544	3.823
Garrón Bov Cong s/h / Beef Shank, bnls frozen	1.140.236		1.619.135		5.553.555		4.871	3.430
Garrón en bloque Bov Cong s/h / Beef Shank Bulk pack, bnls frozen	7.643		10.853		35.540		4.650	3.275
Lomo (Trz) cabeza Bov Cong / Beef Butt Tenderloin, (pieces), frozen	475		675		8.631		18.170	12.796
Lomo 2/3 lbs d/cad Bov Cong / Beef Tenderloin 2/3 lbs Ch-on frozen	325		462		5.200		16.000	11.268
Lomo 2/3 lbs s/cad Bov Cong / Beef Tenderloin 2/3 lbs Ch-off frozen	519.208		737.276		7.720.751		14.870	10.472
Lomo 3/4 lbs d/cad Bov Cong / Beef Tenderloin 3/4 lbs Ch-on frozen	1.278		1.815		19.736		15.443	10.875
Lomo 3/4 lbs s/cad Bov Cong / Beef Tenderloin 3/4 lbs Ch-off frozen	602.003		854.845		9.317.052		15.477	10.899
Lomo 4/5 lbs d/cad Bov Cong / Beef Tenderloin 4/5 lbs Ch-on frozen	17.530		24.893		234.000		13.349	9.400
Lomo 4/5 lbs s/cad Bov Cong / Beef Tenderloin 4/5 lbs Ch-off frozen	202.849		288.046		3.268.499		16.113	11.347
Lomo Comb Bov Cong / Beef Tenderloin Cmb, frozen	140.539		199.566		2.090.296		14.873	10.474
Lomo hasta 2 lbs s/cad Bov Cong / Beef Tenderloin up to 2 lbs Ch-off frozen	1.316		1.869		11.844		9.000	6.338
Lomo Prcion Ctrl Bov Cong / Beef Tenderloin Ctrlrd Portion, frozen	21.805		30.963		535.360		24.552	17.290
Nalga Bov Cong s/h / Beef Inside, bnls frozen	1.216.029		1.726.761		7.330.097		6.028	4.245
Nalga de afuera Bov Cong s/h / Beef Outside, bnls frozen	2.193.117		3.114.226		9.946.331		4.535	3.194
Nalga s/h Bov Cong s/h / Beef Inside Cap off, bnls frozen	6.989.298		9.924.803		48.406.669		6.926	4.877
Peceto Bov Cong s/h / Beef Eye Round, bnls frozen	2.329.900		3.308.458		13.437.476		5.767	4.062
Tapa de cuadril Bov Cong s/h / Beef Rump Cap, bnls frozen	1.033.238		1.467.198		10.872.450		10.523	7.410
Tapa de nalga Bov Cong s/h / Beef Inside Cap, bnls frozen	1.279.164		1.816.413		4.580.341		3.581	2.522
Tortuguita Bov Cong s/h / Beef Heel Muscle, bnls frozen	885.348		1.257.194		4.278.924		4.833	3.404
Tras Ctes Nov Cont (Ind Ctes) Cong s/h / Std/Com Steer Hindquarter Cuts (spcf), bnls frozen	1.765.829		2.507.478		14.269.090		8.081	5.691
Tras Ctes Nov/Vac Cont (Ind Ctes) Cong s/h / Std/Com Steer/Cow Hindquarter Cuts (spcf), bnls frozen	966.549		1.372.500		5.758.330		5.958	4.196
Tras Ctes Nov/Vaq Cont (Ind Ctes) Cong s/h / Std/Com Steer/Heifer Hindquarter Cuts (spcf), bnls frozen	44.979		63.870		240.949		5.357	3.773
Tras Ctes Vac Cont (Ind Ctes) Cong s/h / Std/Com Cow Hindquarter Cuts (spcf), bnls frozen	304.454		432.325		1.727.470		5.674	3.996

Exportaciones totales del sector cárnico - por producto



TOTAL MEAT EXPORTS - BY PRODUCT
2013

Volumen (peso embarque, peso canal) e importe FOB
Quantity (shipped weight, carcass weight) and FOB Value

PRODUCTO / PRODUCT	KGS.		KGS.		DOLARES DOLLARS	%	INGRESO PROMEDIO AVERAGE INCOME	
	P. EMBARQUE SHIPPED W.	%	P. CANAL CARCASS W.	%			USD/TON P. EMB. SHIP.W.	USD/TON P. CANAL CARC.W.
Tras Ctes Vac Manuf (Ind Ctes) Cong s/h / Utl/ Cow Hindquarter Cuts (spcf), bnls frozen	107.764		168.112		670.207		6.219	3.987
Tras Ctes Vaq Cont (Ind Ctes) Cong s/h / Std/Com Heifer Hindquarter Cuts (spcf), bnls frozen	54.428		77.288		520.370		9.561	6.733
Tras en bloque 85cl (90vl) Ter Cong s/h / Veal Hindquarter Bulk Pack, bnls frozen, 85cl (90vl)	1.890		2.797		9.450		5.000	3.378
Tras en bloque 90cl (95vl) Nov/Vac Cong s/h / Steer/Cow Hindquarter Bulk Pack, bnls frozen, 90cl (95vl)	15.399		24.022		65.446		4.250	2.724
Tras en bloque 95cl (100vl) Nov Cong s/h / Steer Hindquarter Bulk Pack, bnls frozen, 95cl (100vl)	11.228		17.516		43.429		3.868	2.479
Tras en bloque 95cl (100vl) Nov/VacTor Cong s/h / Steer/Cow/Bull Hindquarter Bulk Pack, bnls frozen, 95cl (100vl)	25.063		39.098		129.272		5.158	3.306
Tras en bloque 95cl (100vl) Tor Cong s/h / Bull Hindquarter Bulk Pack, bnls frozen, 95cl (100vl)	526.975		822.081		2.185.746		4.148	2.659
Tras en bloque 95cl (100vl) Vac Cong s/h / Cow Hindquarter Bulk Pack, bnls frozen, 95cl (100vl)	35.080		54.725		176.204		5.023	3.220
Vacio Bov Cong s/h / Beef Flank, bnls frozen	188.872		230.424		923.500		4.890	4.008
Rueda 3 Ctes de Cong s/h / Beef Round Hindquarter 3 Cuts, bnls frozen	108.220		153.672		580.895		5.368	3.780
**** CANAL, MEDIA CANAL, CUARTO COMPENSADO, CUARTO COMBINADO SIN HUESO / BONELESS CARCASS, SIDE, COMPENSATED QUARTERS, COMBINED QUARTERS	22.952.529		33.691.482		119.808.079		5.220	3.556
Comb Del y Tras Ctes Nov Cont (Ind Ctes) Cong s/h / Cmb Fore & Hind Cuts (spcf) of Std/Com Steer, bnls frozen	339.720		492.594		2.564.455		7.549	5.206
Comb Del y Tras Ctes Nov/Vac Cont (Ind Ctes) Cong s/h / Cmb Fore & Hind Cuts (spcf) of Std/Com Steer/Cow, bnls frozen	3.318.701		4.812.117		21.692.602		6.536	4.508
Comb Del y Tras Ctes Nov/Vac Cont/Manuf (Ind Ctes) Cong s/h / Cmb Fore & Hind Cuts (spcf) of Std/Com/Utl/Steer/Cow, bnls frozen	453.883		694.441		2.867.657		6.318	4.129
Comb Del y Tras Ctes Nov/Vaq Cont (Ind Ctes) Cong s/h / Cmb Fore & Hind Cuts (spcf) of Std/Com Steer/Heifer, bnls frozen	111.113		161.114		746.282		6.716	4.632
Comb Del y Tras Ctes Vac Manuf (Ind Ctes) Cong s/h / Cmb Fore & Hind Cuts (spcf) of Utl/Cow, bnls frozen	135.068		217.459		828.468		6.134	3.810
Comp Ctes Nov/Vac Cont (Ind Ctes) Cong s/h / Comp Cuts (spcf) of Std/Com Steer/Cow, bnls frozen	1.486.995		2.156.143		9.510.347		6.396	4.411
Comp en bloque 75cl (80vl) Nov/Vac Cong s/h / Comp Steer/Cow Bulk Pack, bnls frozen, 75cl (80vl)	25.052		36.325		92.692		3.700	2.552
Comp en bloque 85cl (90vl) Ter Cong s/h / Comp Veal Bulk Pack, bnls frozen, 85cl (90vl)	36.162		55.328		186.522		5.158	3.371
Comp en bloque 90cl (95vl) Nov/VacTor Cong s/h / Comp Steer/Cow/Bull Bulk Pack, bnls frozen, 90cl (95vl)	154.573		248.863		862.583		5.580	3.466

Exportaciones totales del sector cárnico - por producto



TOTAL MEAT EXPORTS - BY PRODUCT
2013

Volumen (peso embarque, peso canal) e importe FOB
Quantity (shipped weight, carcase weight) and FOB Value

PRODUCTO / PRODUCT	KGS.		KGS.		DOLARES DOLLARS	%	INGRESO PROMEDIO AVERAGE INCOME	
	P. EMBARQUE SHIPPED W.	%	P. CANAL CARCASE W.	%			USD/TON P. EMB. SHIP.W.	USD/TON P. CANAL CARC.W.
Comp en bloque 90cl (95vl) Tor Cong s/h / Comp Veal Bulk Pack, bnls frozen, 90cl (95vl)	10.269		16.533		41.063		3.999	2.484
Comp en bloque 90cl (95vl) Tor Cong s/h / Comp Bull Bulk Pack, bnls frozen, 90cl (95vl)	25.976		41.821		110.398		4.250	2.640
Comp en bloque 90cl (95vl) Vac Cong s/h / Comp Cow Bulk Pack, bnls frozen, 90cl (95vl)	9.990		16.084		55.748		5.580	3.466
Comp en bloque 95cl (100vl) Nov/Vac Cong s/h / Comp Steer/Cow Bulk Pack, bnls frozen, 95cl (100vl)	15.776		25.399		60.343		3.825	2.376
Comp en bloque 95cl (100vl) Nov/Vac/Tor Cong s/h / Comp Steer/Cow/Bull Bulk Pack, bnls frozen, 95cl (100vl)	370.737		596.887		1.540.200		4.154	2.580
Comp en bloque 95cl (100vl) Tor Cong s/h / Comp Bull Bulk Pack, bnls frozen, 95cl (100vl)	1.601.060		2.577.706		6.412.702		4.005	2.488
Comp en bloque 95cl (100vl) Vac Cong s/h / Comp Cow Bulk Pack, bnls frozen, 95cl (100vl)	1.711.484		2.755.490		9.183.909		5.366	3.333
Media canal Incpl en bloque 75cl (80vl) Vac Cong s/h / Cow Incpl Side Bulk Pack, bnls frozen, 75cl (80vl)	51.870		75.212		184.139		3.550	2.448
Media canal Incpl en bloque 80cl (85vl) Vac Cong s/h / Cow Incpl Side Bulk Pack, bnls frozen, 80cl (85vl)	26.112		39.951		96.092		3.680	2.405
Media canal Incpl en bloque 85cl (90vl) Nov/Vac Cong s/h / Steer/Cow Incpl Side Bulk Pack, bnls frozen, 85cl (90vl)	71.416		109.266		357.079		5.000	3.268
Media canal Incpl en bloque 85cl (90vl) Vac Cong s/h / Cow Incpl Side Bulk Pack, bnls frozen, 85cl (90vl)	337.361		516.162		1.239.391		3.674	2.401
Media canal Incpl en bloque 90cl (95vl) Nov/Vac Cong s/h / Steer/Cow Incpl Side Bulk Pack, bnls frozen, 90cl (95vl)	26.058		41.953		100.582		3.860	2.398
Media canal Incpl en bloque 90cl (95vl) Vac Cong s/h / Cow Incpl Side Bulk Pack, bnls frozen, 90cl (95vl)	318.050		512.060		1.297.687		4.080	2.534
Media canal Incpl en bloque 95cl (100vl) Vac Cong s/h / Cow Incpl Side Bulk Pack, bnls frozen, 95cl (100vl)	26.984		43.444		104.914		3.888	2.415
Garrón, brazo/brazo Bov Cong s/h / Beef Shank - Shin bnls frozen	12.288.120		17.449.130		59.672.223		4.856	3.420
**** OTRAS CARNES SIN HUESO / OTHER BONELESS MEATS	3.981.761		5.852.932		20.729.796		5.206	3.542
Carne en Trz Bov Cong s/h / Beef Chunks, bnls frozen	1.179.226		1.709.877		6.425.770		5.449	3.758
Carne picada Bov Cong / Minced Beef, frozen	42.834		62.109		157.116		3.668	2.530
Entraña fina Bov Cong s/h / Beef Thin Skirt, bnls frozen	1.555.949		2.256.126		8.203.432		5.272	3.636
Entraña gruesa Bov Cong s/h / Beef Thick Skirt, bnls frozen	368.264		533.983		1.596.962		4.336	2.991
Intercostal Trz Bov Cong s/h / Beef Intercostale Chunks, bnls frozen	621.589		988.327		3.109.124		5.002	3.146
Matambre Bov Cong s/h / Beef Rose Meat, bnls frozen	6.132		7.481		23.402		3.816	3.128

Exportaciones totales del sector cárnico - por producto



TOTAL MEAT EXPORTS - BY PRODUCT
2013

Volumen (peso embarque, peso canal) e importe FOB
Quantity (shipped weight, carcass weight) and FOB Value

PRODUCTO / PRODUCT	KGS.		KGS.		DOLARES DOLLARS	%	INGRESO PROMEDIO AVERAGE INCOME	
	P. EMBARQUE SHIPPED W.	%	P. CANAL CARCASS W.	%			USD/TON P. EMB. SHIP.W.	USD/TON P. CANAL CARC.W.
Palomita Bov Cong s/h / Beef "Palomita", bnl's frozen	207.767		295.029		1.213.990		5.843	4.115
*** CARNES CHICAS / GENERIC TRIMMINGS	34.853.767		50.537.962		109.168.775		3.132	2.160
Carne tendinosa Bov Cong / Beef Tendons Trimmings, frozen	1.167.706		1.693.174		2.891.635		2.476	1.708
Recortes 70cl (75vl) Bov Cong / Beef Trimmings 70cl (75vl), frozen	713.439		1.034.486		1.940.392		2.720	1.876
Recortes 75cl (80vl) Bov Cong / Beef Trimmings 75cl (80vl), frozen	21.294.712		30.877.333		67.468.375		3.168	2.185
Recortes 80cl (85vl) Bov Cong / Beef Trimmings 80cl (85vl), frozen	2.897.717		4.201.690		10.226.106		3.529	2.434
Recortes 85cl (90vl) Bov Cong / Beef Trimmings 85cl (90vl), frozen	3.123.393		4.528.920		14.118.236		4.520	3.117
Recortes 90cl (95vl) Bov Cong / Beef Trimmings 90cl (95vl), frozen	308.858		447.845		1.126.153		3.646	2.515
Recortes 95cl (100vl) Bov Cong / Beef Trimmings 95cl (100vl), frozen	25.835		37.461		20.668		800	552
Recortes grasos hasta 40cl (50vl) Bov Cong / Beef Fat Trimmings 40cl (50vl), frozen	1.586.030		2.299.744		1.356.998		856	590
Recortes 65cl (70vl) Bov Cong / Beef Trimming 60cl (70vl), frozen	2.861.087		4.148.577		7.513.820		2.626	1.811
Recortes 60 cl (65vl) Bov Cong / Beef Trimmings 60 cl (65 vl), frozen	18.000		26.100		41.400		2.300	1.586
Recortes 50cl (55vl) Bov Cong / Beef Trimmings 50cl (55vl), frozen	856.989		1.242.634		2.464.992		2.876	1.984
*** ENFRIADA / CHILLED	40.253.942	9.60	56.274.728		360.991.687	21,61	8.968	6.415
**** CUARTO O CORTE DEL DELANTERO CON HUESO / BONEIN FOREQUARTER OR FOREQUARTER CUT	2.633.049		2.669.912		8.422.449		3.199	3.155
Asado Del Bov Enf c/h / Beef Forequarter Rib Plate, bn-in chilled	2.633.049		2.669.912		8.422.449		3.199	3.155
**** OTRAS CARNES CON HUESO / OTHER BONEIN MEATS	1.129.511		1.145.324		3.501.396		3.100	3.057
Asado 10/13 Cost Bov Enf c/h / Beef Rib Plate 10/13 Rib, bn-in chilled	668.500		677.859		2.014.462		3.013	2.972
Asado c/Vacio Bov Enf c/h / Beef Rib Plate Flank on, bn-in chilled	461.011		467.465		1.486.934		3.225	3.181
**** CUARTO O CORTE DEL DELANTERO SIN HUESO / BONELESS FOREQUARTER OR FOREQUARTER CUT	2.020.485		3.025.648		18.711.393		9.261	6.184
Aguja Bov Enf s/h / Beef Chuck Roll, bnl's chilled	191.480		285.305		1.040.242		5.433	3.646
Asado Del Bov Enf s/h / Beef Rib Plate, bnl's chilled	991		1.575		7.725		7.797	4.904
Bife ancho neshor Bov Enf s/h / Beef Neshor Spencer Roll, bnl's chilled	3.492		5.203		55.872		16.000	10.738
Bife ancho Prion Ctrl Bov Enf s/h / Beef Spencer Roll Ctrid Slices, bnl's chilled	193.907		288.921		1.837.882		9.478	6.361
Bife ancho s/t Bov Enf s/h / Beef Cube Roll, bnl's chilled	1.071.941		1.597.192		12.813.266		11.953	8.022
Carnaza de paleta Bov Enf s/h / Beef Sholder Clod, bnl's chilled	79.286		118.136		425.023		5.361	3.598
Centro de carnaza de paleta Bov Enf s/h / Beef Blade Bolar, bnl's chilled	49.251		73.384		260.029		5.280	3.543
Chingolo Bov Enf s/h / Beef Chuck Tender, bnl's chilled	34.560		51.494		186.274		5.390	3.617
Cogote Bov Enf s/h / Beef Neck, bnl's chilled	3.500		5.215		16.620		4.748	3.187

Cuadro / Table 4.9

Exportaciones totales del sector cárnico - por producto



TOTAL MEAT EXPORTS - BY PRODUCT
2013

Volumen (peso embarque, peso canal) e importe FOB
Quantity (shipped weight, carcass weight) and FOB Value

PRODUCTO / PRODUCT	KGS.		KGS.		DOLARES DOLLARS	%	INGRESO PROMEDIO AVERAGE INCOME	
	P. EMBARQUE SHIPPED W.	%	P. CANAL CARCASE W.	%			USD/TON P. EMB. SHIP.W.	USD/TON P. CANAL CARC.W.
Del 7 Ctes Kosher Nov Cont Enf s/h / Kosher Std/Com Steer Forequarter, 7 Cuts (spcf), bnls chilled	12.588		18.756		76.786		6.100	4.094
Del Ctes Nov Cont (Ind Ctes) Enf s/h / Std/Com Steer Forequarter Cuts (spcf), bnls chilled	38.671		58.393		214.033		5.535	3.665
Del Ctes Nov/Vac Cont (Ind Ctes) Enf s/h / Std/Com Steer/Vac Forequarter Cuts (spcf), bnls chilled	24.011		36.257		119.455		4.975	3.295
Del Ctes Nov/Vac Manuf (Ind Ctes) Enf s/h / Utl Steer/Cow Forequarter Cuts (spcf), bnls chilled	66.978		111.853		333.216		4.975	2.979
Del Ctes Nov/Vaq Cont (Ind Ctes) Enf s/h / Std/Com Steer/Heifer Forequarter Cuts (spcf), bnls chilled	67.239		101.531		356.868		5.307	3.515
Del en bloque 90cl (95vl) Nov/Vac Enf s/h / Steer/Cow Forequarter Bulk Pack, bnls chilled, 90cl (95vl)	1.990		3.324		7.961		4.000	2.395
Falda Bov Enf s/h / Beef Navel Plate, bnls chilled	171		268		1.248		7.300	4.650
Marucha Bov Enf s/h / Beef Blade Oyster, bnls chilled	74.444		110.922		401.627		5.395	3.621
Paleta Bov Enf s/h / Beef Shoulder Clod, bnls chilled	76.680		114.253		412.830		5.384	3.613
Pecho Bov Enf s/h / Beef Brisket, bnls chilled	13.801		20.563		67.309		4.877	3.273
Tapa de aguja Bov Enf s/h / Beef Chuck cover, bnls chilled	231		344		1.042		4.511	3.027
Tapa de bife ancho Bov Enf s/h / Beef Rib Eye Cap, bnls chilled	9		13		54		6.000	4.027
Tierno de paleta Bov Enf s/h / Beef Petit Tender, bnls chilled	1.994		2.971		11.964		6.000	4.027
Huachalomo Bov Enf s/h / Huachalomo	5.790		8.627		26.137		4.514	3.030
Sobrecostilla Bov Enf s/h / Sobrecostilla	7.481		11.147		37.932		5.070	3.403
**** CUARTO O CORTE DEL TRASERO SIN HUESO / BONELESS HINDQUARTER OR HINDQUARTER CUT	16.417.820		23.257.054		187.145.319		11.399	8.047
Bife angosto d'cor Bov Enf s/h / Beef Striploin Strap on, bnls chilled	783.129		1.112.043		8.291.463		10.588	7.456
Bife angosto Comb Bov Enf s/h / Beef Cmb Striploin, bnls chilled	2.017		2.865		21.181		10.500	7.394
Bife angosto s'cor Bov Enf s/h / Beef Striploin Strap off, bnls chilled	614.937		873.211		7.168.955		11.658	8.210
Bife angosto, lomo y cuadril Bov Enf s/h / Beef Rump & Loins, bnls chilled	6.619.805		9.400.123		88.922.699		13.433	9.460
Bife angosto, Prcion Ctrl Bov Enf s/h / Beef Striploin, Ctrlid Portions, bnls chilled	89.340		126.862		881.437		9.866	6.948
Bife chico de vacío Bov Enf s/h / Beef Flank Steak, bnls chilled	36.038		43.967		301.201		8.358	6.851
Bife grande de vacío (Bavette) Bov Enf s/h / Beef Flap, bnls chilled	219.409		267.679		1.415.137		6.450	5.287
Bifes de vacío (chico y grande) Bov Enf s/h / Beef Flap & Flank Steaks Cmb, bnls chilled	8.857		10.806		36.633		4.136	3.390
Bola de lomo Bov Enf s/h / Beef Knuckle, bnls chilled	1.112.919		1.580.346		5.970.058		5.364	3.778
Collita de cuadril Bov Enf s/h / Beef Tri-Tip, bnls chilled	42.894		60.909		319.192		7.441	5.240

Exportaciones totales del sector cárnico - por producto



TOTAL MEAT EXPORTS - BY PRODUCT
2013

Volumen (peso embarque, peso canal) e importe FOB
Quantity (shipped weight, carcass weight) and FOB Value

PRODUCTO / PRODUCT	KGS.		DOLARES DOLLARS	%	KGS.		INGRESO PROMEDIO AVERAGE INCOME
	P. EMBARQUE SHIPPED W.	P. CANAL CARCASE W.			USD/TON P. EMB. SHIP.W.	USD/TON P. CANAL CARC.W.	
Corazón de cuadril Bov Enf s/h / Beef Heart of Rump, bnls chilled	742.888	1.054.900	6.513.292		8.768	6.174	
Cuadrada Bov Enf s/h / Beef Flat, bnls chilled	469.908	667.269	2.519.071		5.361	3.775	
Cuadril c/colata Bov Enf s/h / Beef Rump Tail on, bnls chilled	29.178	41.433	233.799		8.013	5.643	
Cuadril Bov Enf s/h / Beef Rump, bnls chilled	132.850	188.647	1.274.110		9.591	6.754	
Cuadril st Bov Enf s/h / Beef Rump Cap off, bnls chilled	122.446	173.874	967.154		7.899	5.562	
Entraña interna Bov Enf s/h / Beef Inside Skirt, bnls chilled	836	1.212	4.965		5.939	4.096	
Lomo (Trz) centro Bov Enf / Beef Tenderloin (pieces) Center, chilled	5.343	7.587	146.567		27.430	19.317	
Lomo 2/3 lbs c/cad Bov Enf / Beef Tenderloin 2/3 lbs Ch-on chilled	164	233	3.104		18.900	13.310	
Lomo 2/3 lbs s/cad Bov Enf / Beef Tenderloin 2/3 lbs Ch-off chilled	31.957	45.379	607.856		19.021	13.395	
Lomo 3/4 lbs c/cad Bov Enf / Beef Tenderloin 3/4 lbs Ch-on chilled	546	776	10.182		18.643	13.129	
Lomo 3/4 lbs s/cad Bov Enf / Beef Tenderloin 3/4 lbs Ch-off chilled	400.155	568.220	7.496.466		18.734	13.193	
Lomo 4/5 lbs c/cad Bov Enf / Beef Tenderloin 4/5 lbs Ch-on chilled	3.679	5.225	66.037		17.949	12.640	
Lomo 4/5 lbs s/cad Bov Enf / Beef Tenderloin 4/5 lbs Ch-off chilled	182.831	259.620	3.615.211		19.774	13.925	
Lomo Comb Bov Enf / Beef Tenderloin Comb, chilled	86.656	123.052	1.542.077		17.795	12.532	
Lomos Prcion Ctrl Bov Enf / Beef Tenderloin Ctrl Portion, chilled	4.715	6.695	92.031		19.519	13.746	
Nalga Bov Enf s/h / Beef Inside, bnls chilled	227.670	323.291	1.449.656		6.367	4.484	
Nalga s/h Bov Enf s/h / Beef Inside Cap off, bnls chilled	139.813	198.534	976.543		6.985	4.919	
Peceto Bov Enf s/h / Beef Eye Round, bnls chilled	112.627	159.930	704.051		6.251	4.402	
Tapa de cuadril Bov Enf s/h / Beef Rump Cap, bnls chilled	1.772.487	2.516.931	20.398.701		11.509	8.105	
Tapa de nalga Bov Enf s/h / Beef Inside Cap, bnls chilled	46	66	250		5.405	3.806	
Tortuguita Bov Enf s/h / Beef Heel Muscle, bnls chilled	8.920	12.666	49.371		5.535	3.898	
Tras Ctes Nov Cont (Ind Ctes) Enf s/h / Stal/Com Steer Hindquarter Cuts (spcf), bnls chilled	2.147.276	3.049.132	23.122.656		10.768	7.583	
Tras Ctes Nov/Vac Cont (Ind Ctes) Enf s/h / Stal/Com Steer/Cow Hindquarter Cuts (spcf), bnls chilled	206.951	293.870	1.466.504		7.086	4.990	
Tras Ctes Nov/Vaq Cont (Ind Ctes) Enf s/h / Stal/Com Steer/Heifer Hindquarter Cuts (spcf), bnls chilled	4.098	5.819	65.705		16.033	11.291	
Tras Ctes Vac Cont (Ind Ctes) Enf s/h / Stal/Com Cow Hindquarter Cuts (spcf), bnls chilled	3.013	4.278	27.708		9.196	6.476	
Tras Ctes Vac Manuf (Ind Ctes) Enf s/h / Utl Cow Hindquarter Cuts (spcf), bnls chilled	23.326	33.123	187.889		8.055	5.672	
Tras Ctes Vaq Cont (Ind Ctes) Enf s/h / Stal/Com Heifer Hindquarter Cuts (spcf), bnls chilled	11.025	15.656	147.735		13.400	9.437	
Vacio Bov Enf s/h / Beef Flank, bnls chilled	17.069	20.824	128.670		7.538	6.179	

Cuadro / Table 4.9

Exportaciones totales del sector cárnico - por producto



TOTAL MEAT EXPORTS - BY PRODUCT
2013

Volumen (peso embarque, peso canal) e importe FOB
Quantity (shipped weight, carcass weight) and FOB Value

PRODUCTO / PRODUCT	KGS.		KGS.		DOLARES DOLLARS	%	INGRESO PROMEDIO AVERAGE INCOME		
	P. EMBARQUE SHIPPED W.	%	P. CANAL CARCASS W.	%			USD/TON P. EMB. SHIP.W.	USD/TON P. CANAL CARC.W.	
**** CANAL, MEDIA CANAL, CUARTO COMPENSADO, CUARTO COMBINADO SIN HUESO / BONELESS CARCASS, SIDE, COMPENSATED QUARTERS, COMBINED QUARTERS	18.043.842		26.163.648		143.151.088		7.934	5.471	
Comb Del y Tras Ctes Nov Cont (Ind Ctes) Enf sh / Cmb Fore & Hind Cuts (spcf) of Std/Com Steer, bnls chilled	4.434.254		6.429.668		39.386.420		8.882	6.126	
Comb Del y Tras Ctes NovVac Cont (Ind Ctes) Enf sh / Cmb Fore & Hind Cuts (spcf) of Std/Com Steer/Cow, bnls chilled	5.210.084		7.554.622		50.779.298		9.746	6.722	
Comb Del y Tras Ctes NovVac Cont/Manuf (Ind Ctes) Enf sh / Cmb Fore & Hind Cuts (spcf) of Std/Com/Utl Steer/Cow, bnls chilled	1.577		2.412		21.193		13.443	8.786	
Comb Del y Tras Ctes NovVaq Cont (Ind Ctes) Enf sh / Cmb Fore & Hind Cuts (spcf) of Std/Com Steer/Heifer, bnls chilled	7.995.033		11.592.798		49.065.615		6.137	4.232	
Comp Ctes Nov Cont (Ind Ctes) Enf sh / Comp Cuts (spcf) of Std/Com Steer, bnls chilled	382.019		553.928		3.731.231		9.767	6.736	
Comp Ctes NovVac Cont (Ind Ctes) Enf sh / Comp Cuts (spcf) of Std/Com Steer/Cow, bnls chilled	19.234		27.889		159.336		8.284	5.713	
Garrón, brazuelo Bov Enf sh / Beef Shank - Shin bnls chilled	1.641		2.330		7.995		4.872	3.431	
**** OTRAS CARNES SIN HUESO / OTHER BONELESS MEATS	9.235		13.142		60.042		6.502	4.569	
Corcho cuadril Cordon bife Cadena lomo Bov Enf sh / Beef Gluteus Accessorius, Striploin Strap, Tenderloin Chain, bnls chilled	3.049		4.330		22.868		7.500	5.282	
Entraña fina Bov Enf sh / Beef Thin Skirt, bnls chilled	4.240		6.147		26.546		6.262	4.318	
Entraña gruesa Bov Enf sh / Beef Thick Skirt, bnls chilled	1.263		1.832		5.727		4.533	3.126	
Matambre Bov Enf sh / Beef Rose Meat, bnls chilled	683		833		4.902		7.177	5.882	
** PRODUCTO CARNICO BOVINO / BEEF PRODUCT	4.921.761	1,17	15.330.507		37.388.684	2,24	7.597	2.439	
*** CONGELADO / FROZEN	405.044	0,10	591.539		2.105.410	0,13	5.198	3.559	
**** GENERICO / GENERIC	237.077		343.762		970.258		4.093	2.822	
Hamburguesa Bov Cong / Beef Patty, frozen	203.675		295.329		855.876		4.202	2.898	
Albóndiga Bov Cong / Beef Meatball, frozen	30.428		44.121		100.553		3.305	2.279	
Mezcla pre-hamburguesa Bov Cong / Mix for beef burger frozen	2.974		4.312		13.829		4.650	3.207	
**** CUARTO O CORTE DEL DELANTERO SIN HUESO / BONELESS FOREQUARTER OR FOREQUARTER CUT	114.656		170.837		729.862		6.366	4.272	
Del Kosher Incl Bov sh c/especies Cong / Incl/Beef Kosher Forequarter, bnls w/spices, frozen	114.656		170.837		729.862		6.366	4.272	
**** CUARTO O CORTE DEL TRASERO SIN HUESO / BONELESS HINDQUARTER OR HINDQUARTER CUT	12.034		17.088		91.455		7.600	5.352	
Naiga de adentro Bov c/especies Cong / Beef Inside w/spices, frozen	7.291		10.353		58.328		8.000	5.634	
Cuadrada Bov c/especies Cong / Beef Flat w/spices, frozen	4.497		6.386		31.479		7.000	4.930	

Exportaciones totales del sector cárnico - por producto



TOTAL MEAT EXPORTS - BY PRODUCT
2013

Volumen (peso embarque, peso canal) e importe FOB
Quantity (shipped weight, carcass weight) and FOB Value

PRODUCTO / PRODUCT	KGS.		KGS.		DOLARES DOLLARS	%	INGRESO PROMEDIO AVERAGE INCOME	
	P. EMBARQUE SHIPPED W.	%	P. CANAL CARCASS W.	%			USD/TON P. EMB. SHIP.W.	USD/TON P. CANAL CARC.W.
Peceto Bov <i>d</i> especias Cong / Beef Eye/round w/spices, frozen	246		349		1.648		6.700	4.718
*** CANAL, MEDIA CANAL, CUARTO COMPENSADO, CUARTO COMBINADO SIN HUESO / BONELESS CARCASS, SIDE, COMPENSATED QUARTERS, COMBINED QUARTERS	41.277		59.852		313.834		7.603	5.244
Comb Del y Tras Nov/Vaca Cont (Ind Ctes) Cong <i>d</i> especias sh / Cmb Fore & Hind Cuts (spcf) of Std/Com Steer/Cow bnls w/spices frozen	41.277		59.852		313.834		7.603	5.244
*** CONSERVA / PRESERVE	3.429.403	0,82	10.055.010	1,20	20.084.815		5.857	1.997
**** GENERICO / GENERIC	3.429.403		10.055.010		20.084.815		5.857	1.997
Corned beef 1ra. USA 12/12 oz / Corned beef 1st. USA 12/12 oz	1.064.303		3.120.536		6.210.581		5.835	1.990
Corned beef 1ra. USA 24/12 oz / Corned beef 1st. USA 24/12 oz	2.154.471		6.316.909		12.783.381		5.933	2.024
Corned beef 1ra. USA 6/6 lbs / Corned beef 1st. USA 6/6 lbs	8.166		23.943		45.550		5.578	1.902
Corned beef 1ra. USA 6/9 lbs / Corned beef 1st. USA 6/9 lbs	102.458		300.407		540.276		5.273	1.798
Corned beef Cont 24/12 oz / Corned beef Cont 24/12 oz	52.296		153.332		286.668		5.482	1.870
Corned beef Cont 4/10 lbs / Corned beef Cont 4/10 lbs	37.648		110.384		166.000		4.409	1.504
Corned beef Cont 6/6 lbs / Corned beef Cont 6/6 lbs	10.061		29.499		52.360		5.204	1.775
*** HUMEDAD CONTROLADA / CONTROLLED MOISTURE	802.814	0,19	3.972.709	0,89	14.884.219		18.540	3.747
**** GENERICO / GENERIC	802.814		3.972.709		14.884.219		18.540	3.747
Beef Jerky / Beef Jerky	688.098		3.657.240		13.127.053		19.077	3.589
Bresaola / Bresaola	37.716		103.719		797.598		21.147	7.690
Tasajo / Salted Cured Dry Meat	77.000		211.750		959.569		12.462	4.532
*** COCIDO-CONGELADO / COOKED-FROZEN	284.500	0,07	711.250	0,02	314.240		1.105	442
**** GENERICO / GENERIC	284.500		711.250		314.240		1.105	442
Carne Bov Coc-Cong molida / Beef, Cooked-Frozen, ground	284.500		711.250		314.240		1.105	442
* CARNE OVINA / OVINE MEAT	18.934.288	4,52	23.538.084	5,50	91.953.579		4.856	3.907
** REFRIGERADA / REFRIGERATED	18.934.288	4,52	23.538.084	5,50	91.953.579		4.856	3.907
*** CONGELADA / FROZEN	16.239.821	3,87	20.727.455	4,86	81.237.134		5.002	3.919
**** CUARTO O CORTE DEL DELANTERO CON HUESO / BONEIN FOREQUARTER OR FOREQUARTER CUT	4.432.317		4.618.474		19.807.405		4.469	4.289
Asado Del Ov Cong ch / Ov. Forequarter Rib Plate, bn-in frozen	556.914		580.305		2.080.442		3.736	3.585
Cogote Ov Cong ch / Ov. Neck, bn-in frozen	453.060		472.089		1.349.318		2.978	2.858
Del <i>d</i> asado <i>v</i> vacío Ov Cong ch / Ov. Forequarter Rib Plate & Flank on, bn-in frozen	7.000		7.294		27.928		3.990	3.829
Falda Ov Cong ch / Ov. Flap, bn-in frozen	26.172		27.271		62.813		2.400	2.303
French Rack Corto Ov Cong ch / Ov. Short Frenched Rack, bn-in frozen	297.779		310.286		2.966.224		9.961	9.560

Cuadro / Table 4.9

Exportaciones totales del sector cárnico - por producto



TOTAL MEAT EXPORTS - BY PRODUCT
2013

Volumen (peso embarque, peso canal) e importe FOB
Quantity (shipped weight, carcass weight) and FOB Value

PRODUCTO / PRODUCT	KGS.		KGS.		DOLARES DOLLARS	%	INGRESO PROMEDIO AVERAGE INCOME	
	P. EMBARQUE SHIPPED W.	P. CANAL CARCASS W.	P. EMBARQUE SHIPPED W.	P. CANAL CARCASS W.			USD/TON P. EMB. SHIP.W.	USD/TON P. CANAL CARC.W.
Paleta Ov Cong ch / Ov. Shoulder, bn-in frozen	2.816.776	2.935.080	12.519.048	4.444	4.265			
Pecho Ov Cong ch / Ov. Breast, bn-in frozen	4.625	4.819	15.078	3.260	3.129			
Cogote/aguja Ov Cong ch / Ov. Neck/chuck, bn-in frozen	269.990	281.330	786.555	2.913	2.796			
**** CUARTO O CORTE DEL TRASERO CON HUESO / BONEIN HINDQUARTER OR HINDQUARTER CUT	1.528.497	1.592.693	11.560.287	7.563	7.258			
Espinazo Ov Cong ch / Ov. Loin, bn-in frozen	156.563	163.139	1.030.848	6.584	6.319			
French rack Ov Cong ch / Ov. Frenched Rack, bn-in frozen	322.385	335.926	5.176.367	16.056	15.409			
Garrón Ov Cong ch / Ov. Hindshank, bn-in frozen	117.626	122.566	407.680	3.466	3.326			
Pierna de capón y oveja Cong ch / Leg of Mutton, bn-in frozen	67.934	70.787	340.710	5.015	4.813			
Pierna de cordero Cong ch / Leg of Lamb, bn-in frozen	262.060	273.067	1.401.192	5.347	5.131			
Pierna Ov dcuadril y sgarrón Cong ch / Ov. Leg Chump on Shank on, bn-in frozen	107.076	111.573	528.962	4.940	4.741			
Pierna Ov dcuadril y sgarrón Cong ch / Ov. Leg Chump on Shank off, bn-in frozen	210.216	219.045	1.123.859	5.346	5.131			
Pierna Ov crótula Cong ch / Ov. Leg Knee-cap on, bn-in frozen	6.587	6.864	37.546	5.700	5.470			
Pierna Ov scuadril y sgarrón Cong ch / Ov. Leg Chump off Shank off, bn-in frozen	278.049	289.727	1.513.123	5.442	5.223			
**** CANAL, MEDIA CANAL, CUARTO COMPENSADO, CUARTO COMBINADO CON HUESO / BONEIN CARCASS, SIDE, COMPENSATED QUARTERS, COMBINED QUARTERS	5.072.131	5.285.161	20.812.355	4.103	3.938			
Canal Borr/Cap 12/20 kg Cong ch / Hogget/Mutton Carcass 12/20 kg, bn-in frozen	42.077	43.844	169.113	4.019	3.857			
Canal Borr/Cap 18/30 kg Cong ch / Hogget/Mutton Carcass 18/30 kg, bn-in frozen	36.444	37.975	132.187	3.627	3.481			
Canal Cap 16/30 kg Cong ch / Mutton Carcass 16/30 kg, bn-in frozen	304.905	317.711	1.055.885	3.463	3.323			
Canal Cord 04/16 kg Cong ch / Lamb Carcass 04/16 kg, bn-in frozen	799.377	832.951	3.452.788	4.319	4.145			
Canal Cord 08/20 kg Cong ch / Lamb Carcass 08/20 kg, bn-in frozen	469.075	488.776	2.033.523	4.335	4.160			
Canal Cord 18/30 kg Cong ch / Lamb Carcass 18/30 kg, bn-in frozen	103.587	107.938	363.917	3.513	3.372			
Canal Cord/Borr 12/20 kg Cong ch / Lamb/Hogget Carcass 12/20 kg, bn-in frozen	211.645	220.534	855.631	4.043	3.880			
Canal Ov 13/18 kg Cong ch / Ov. Carcass 13/18 kg, bn-in frozen	77.647	80.908	326.885	4.210	4.040			
Canal Ov 18/30 kg Cong ch / Ov. Carcass 18/30 kg, bn-in frozen	304.908	317.714	1.092.461	3.583	3.439			
Canal Ov Ctes (Ind Ctes) Cong ch / Ov. Carcass Cuts (spcf), bn-in frozen	1.053.586	1.097.837	4.964.647	4.712	4.522			
Media canal Cord Ctes (Ind Ctes) Cong ch / Lamb Side Cuts (spcf), bn-in frozen	60.658	63.206	248.442	4.096	3.931			
Media canal Ov Ctes (Espinazo, Asado, Pierna, Paleta) Cong ch / Ov. Side Cuts (Loin/Rib Plate, Leg, Shoulder), bn-in frozen	1.564.196	1.629.892	5.900.278	3.772	3.620			
Media canal Ov Ctes (Ind Ctes) Cong ch / Ov. Side Cuts (spcf), bn-in frozen	43.476	45.302	213.683	4.915	4.717			
Canal Ov -/30 kg Cong ch / Ov. Carcass -/30 kg, bn-in frozen	550	573	2.915	5.300	5.086			
**** OTRAS CARNES CON HUESO / OTHER BONEIN MEATS	1.689.722	1.760.690	6.056.336	3.584	3.440			

Exportaciones totales del sector cárnico - por producto



TOTAL MEAT EXPORTS - BY PRODUCT
2013

Volumen (peso embarque, peso canal) e importe FOB
Quantity (shipped weight, carcass weight) and FOB Value

PRODUCTO / PRODUCT	KGS.		KGS.		DOLARES DOLLARS	%	INGRESO PROMEDIO AVERAGE INCOME	
	P. EMBARQUE SHIPPED W.	%	P. CANAL CARCASS W.	%			USD/TON P. EMB. SHIP.W.	USD/TON P. CANAL CARC.W.
Asado Ov 13 Cost Cong dh / Ov. 13 Rib Plate, bn-in frozen	1.689.722		1.760.690		6.056.336		3.584	3.440
*** CUARTO O CORTE DEL DELANTERO SIN HUESO / BONELESS FOREQUARTER OR FOREQUARTER CUT	47.435		100.752		197.748		4.169	1.963
Del en bloque Ov Cong sh / Ov. Forequarter Bulk Pack, bnls frozen	36.923		78.425		150.224		4.069	1.916
Paleta Ov Cong sh / Ov. Shoulder, bnls frozen	8.662		18.398		39.969		4.614	2.172
Cogote/aguja Ov Cong sh / Ov. Neck/chuck, bnls frozen	1.850		3.929		7.555		4.084	1.923
*** CUARTO O CORTE DEL TRASERO SIN HUESO / BONELESS HINDQUARTER OR HINDQUARTER CUT	2.823.621		5.997.372		20.584.967		7.290	3.432
Bife Ov Cong sh / Ov. Backstrap, bnls frozen	277.565		589.548		3.691.388		13.299	6.261
Cuadril Ov Cong sh / Ov. Chump, bnls frozen	198.827		422.308		1.592.651		8.010	3.771
Garrón Ov Cong sh / Ov. Shank, bnls frozen	103.284		219.375		479.123		4.639	2.184
Lomo Ov Cong / Ov. Tenderloin, frozen	128.593		273.132		1.575.139		12.249	5.767
Pierna Ov dcuadril y dgarrón Cong sh / Ov. Leg Chump on Shank on, bnls frozen	28.208		59.914		190.173		6.742	3.174
Pierna Ov dcuadril y dgarrón Cong sh / Ov. Leg Chump on Shank off, bnls frozen	1.932.660		4.104.971		12.579.257		6.509	3.064
Pierna Ov scuadril y dgarrón Cong sh / Ov. Leg Chump off Shank off, bnls frozen	21.038		44.685		124.348		5.911	2.783
Tapa de bife Ov Cong sh / Ov. Cap of Rack, bnls frozen	118.935		252.618		209.647		1.763	830
Tras Ctes Ov (lnd Ctes) Cong sh / Ov. Hindquarter Cuts (spcf), bnls frozen	14.511		30.821		143.242		9.871	4.647
*** CANAL, MEDIA CANAL, CUARTO COMPENSADO, CUARTO COMBINADO SIN HUESO / BONELESS CARCASE, SIDE, COMPENSATED QUARTERS, COMBINED QUARTERS	40.024		85.011		314.054		7.847	3.694
Canal Ov Ctes (lnd Ctes) Cong sh / Ov. Carcase Cuts (spcf), bnls frozen	16.082		34.158		122.518		7.618	3.587
Canal Ov Incl en bloque Cong sh / Ov. Incl Carcase Bulk Pack, bnls frozen	23.942		50.853		191.536		8.000	3.766
*** OTRAS CARNES SIN HUESO / OTHER BONELESS MEATS	88.059		187.037		378.382		4.297	2.023
Asado Ov 13 Cost Cong sh / Ov. 13 Rib Plate, bnls frozen	85.014		180.570		368.397		4.333	2.040
Entraña Ov Cong / Ov. Diaphragm, frozen	3.045		6.468		9.985		3.279	1.544
*** CARNES CHICAS / GENERIC TRIMMINGS	518.015		1.100.264		1.525.601		2.945	1.387
Recortes Ov Cong / Ov. Trimmings, frozen	518.015		1.100.264		1.525.601		2.945	1.387
*** ENFRIADA / CHILLED	2.694.466	0,64	2.810.629	0,64	10.716.444	0,64	3.977	3.813
*** CANAL, MEDIA CANAL, CUARTO COMPENSADO, CUARTO COMBINADO CON HUESO / BONEIN CARCASE, SIDE, COMPENSATED QUARTERS, COMBINED QUARTERS	2.662.173		2.742.038		10.436.347		3.920	3.806
Canal Borr/Cap 18/30 kg Enf ch / Hogget/Mutton Carcase 18/30 kg, bn-in chilled	322.917		332.605		1.261.789		3.907	3.794
Canal Cap 16/30 kg Enf dh / Mutton Carcase 16/30 kg, bn-in chilled	314.826		324.271		1.041.017		3.307	3.210
Canal Cord 04/16 kg Enf dh / Lamb Carcase 04/16 kg, bn-in chilled	261.253		269.091		1.157.511		4.431	4.302
Canal Cord 08/20 kg Enf dh / Lamb Carcase 08/20 kg, bn-in chilled	8.321		8.571		37.842		4.548	4.415

Cuadro / Table 4.9

Exportaciones totales del sector cárnico - por producto



TOTAL MEAT EXPORTS - BY PRODUCT
2013

Volumen (peso embarque, peso canal) e importe FOB
Quantity (shipped weight, carcase weight) and FOB Value

PRODUCTO / PRODUCT	KGS.		KGS.		DOLARES DOLLARS	%	INGRESO PROMEDIO AVERAGE INCOME	
	P. EMBARQUE SHIPPED W.	%	P. CANAL CARCASE W.	%			USD/TON P. EMB. SHIP.W.	USD/TON P. CANAL CARC.W.
Canal Cord 18/30 kg Enf ch / Lamb Carcase 18/30 kg, bn-in chilled	123.097		126.790		533.263		4.332	4.206
Canal Ov 18/30 kg Enf ch / Ov. Carcase 18/30 kg, bn-in chilled	1.631.759		1.680.711		6.404.925		3.925	3.811
**** CUARTO O CORTE DEL TRASERO SIN HUESO / BONELESS HINDQUARTER OR HINDQUARTER CUT	32.293		68.590		280.098		8.674	4.084
Bife Ov Enf s/h / Ov. Backstrap, bnls chilled	5.614		11.923		93.768		16.704	7.864
Cuadril Ov Enf s/h / Ov. Chump, bnls chilled	2.189		4.649		17.511		8.000	3.766
Lomo Ov Enf / Ov. Tenderloin, chilled	2.685		5.703		36.062		13.430	6.323
Pierna Ov dcuadril y sgarrón Enf s/h / Ov. Leg Chump on Shank off, bnls chilled	19.604		41.639		118.561		6.048	2.847
Pierna Ov scuadril y sgarrón Enf s/h / Ov. Leg Chump off Shank off, bnls chilled	2.201		4.675		14.195		6.449	3.036
* CARNE EQUINA / HORSE MEAT	4.678.396	1,12	7.087.771	1,14	18.970.823	1,14	4.055	2.677
** REFRIGERADA / REFRIGERATED	4.678.396	1,12	7.087.771	1,14	18.970.823	1,14	4.055	2.677
*** CONGELADA / FROZEN	3.053.518	0,73	4.626.079	0,58	9.757.693	0,58	3.196	2.109
**** CUARTO O CORTE DEL DELANTERO SIN HUESO / BONELESS FOREQUARTER OR FOREQUARTER CUT	2.254.067		3.414.912		6.808.046		3.020	1.994
Asado Equ Cong s/h / Horse Rib Plate, bnls frozen	165.353		250.510		624.577		3.777	2.493
Del Equ cvacio en bloque Cong s/h / Horse Forequarter Flank on, Bulk Pack, bnls frozen	281.800		426.927		816.402		2.897	1.912
Del Equ Ctes (Ind Ctes) Cong s/h / Horse Forequarter Cuts (spcf), bnls frozen	138.054		209.152		471.207		3.413	2.253
Del Equ en bloque Cong s/h / Horse Forequarter Bulk Pack, bnls frozen	662.874		1.004.254		1.956.168		2.951	1.948
Del Equ Incl en bloque Cong s/h / Horse Forequarter Incl Bulk Pack, bnls frozen	1.000.060		1.515.091		2.919.781		2.920	1.927
Pecho Equ Cong s/h / Horse Brisket, bnls frozen	2.846		4.312		9.414		3.308	2.183
Chingolo Equ Cong s/h / Horse Chuck Tender, bnls frozen	3.080		4.666		10.497		3.408	2.250
**** CUARTO O CORTE DEL TRASERO SIN HUESO / BONELESS HINDQUARTER OR HINDQUARTER CUT	202.143		306.247		907.095		4.487	2.962
Garrón Equ Cong s/h / Horse Shank, bnls frozen	51.662		78.268		226.024		4.375	2.888
Naigla Equ Cong s/h / Horse Topside, bnls frozen	3.008		4.557		12.658		4.208	2.778
Tras Equ Ctes (Ind Ctes) Cong s/h / Horse Hindquarter Cuts (spcf), bn-in frozen	111.473		168.882		551.365		4.946	3.265
Tras Equ Incl en bloque Cong s/h / Horse Hindquarter, Incl, Bulk Pack, bn-in frozen	36.000		54.540		117.048		3.251	2.146
**** CANAL, MEDIA CANAL, CUARTO COMPENSADO, CUARTO COMBINADO SIN HUESO / BONELESS CARCASE, SIDE, COMPENSATED QUARTERS, COMBINED QUARTERS	456.808		692.064		1.664.913		3.645	2.406
Comb Del y Tras Ctes Equ (Ind Ctes) Cong s/h / Horse Cmb Fore & Hindquarter Cuts (spcf), bnls frozen	456.808		692.064		1.664.913		3.645	2.406
**** CARNES CHICAS / GENERIC TRIMMINGS	140.500		212.858		377.640		2.688	1.774

Exportaciones totales del sector cárnico - por producto



TOTAL MEAT EXPORTS - BY PRODUCT
2013

Volumen (peso embarque, peso canal) e importe FOB
Quantity (shipped weight, carcass weight) and FOB Value

PRODUCTO / PRODUCT	KGS.		KGS.		DOLARES DOLLARS	%	INGRESO PROMEDIO AVERAGE INCOME	
	P. EMBARQUE SHIPPED W.	%	P. CANAL CARCASS W.	%			USD/TON P. EMB. SHIP.W.	USD/TON P. CANAL CARC.W.
Recortes Equ Cong s/h / Horse Trimmings, bnls frozen	140.500		212.858		377.640		2.688	1.774
*** ENFRIADA / CHILLED	1.624.879	0,39	2.461.691	0,55	9.213.130	0,55	5.670	3.743
**** CUARTO O CORTE DEL TRASERO SIN HUESO / BONELESS HINDQUARTER OR HINDQUARTER CUT	76.851		116.429		418.581		5.447	3.595
Tras Equ Ctes (Ind Ctes) Enf s/h / Horse Hindquarter Cuts (spcf), bnls chilled	76.851		116.429		418.581		5.447	3.595
**** CANAL, MEDIA CANAL, CUARTO COMPENSADO, CUARTO COMBINADO SIN HUESO / BONELESS CARCASE, SIDE, COMPENSATED QUARTERS, COMBINED QUARTERS	1.548.028		2.345.262		8.794.549		5.681	3.750
Comb Del y Tras Ctes Equ (Ind Ctes) Enf s/h / Horse Cmb Fore & Hindquarter Cuts (spcf), bnls chilled	1.547.007		2.343.715		8.782.415		5.677	3.747
Comb Del y Tras en bloque Equ Enf s/h / Horse Cmb Fore & Hindquarters Bulk Pack, bnls chilled	1.021		1.547		12.134		11.885	7.845
* CARNE DE AVE / POULTRY MEAT	11.682.394	2,79	11.682.394	2,79	22.746.931	1,36	1.947	1.947
** REFRIGERADA / REFRIGERATED	11.682.394	2,79	11.682.394	2,79	22.746.931	1,36	1.947	1.947
*** CONGELADA / FROZEN	11.682.394	2,79	11.682.394	2,79	22.746.931	1,36	1.947	1.947
**** CUARTO O CORTE DEL DELANTERO CON HUESO / BONEIN FOREQUARTER OR FOREQUARTER CUT	90.935		90.935		135.750		1.493	1.493
Alas con cogote de ave Cong ch / Poultry Wings w/Upper Back & Neck, bn-in frozen	40.095		40.095		44.931		1.121	1.121
Alas de pollo Cong ch / Chicken Wings, bn-in frozen	50.840		50.840		90.819		1.786	1.786
**** CUARTO O CORTE DEL TRASERO CON HUESO / BONEIN HINDQUARTER OR HINDQUARTER CUT	73.000		73.000		95.586		1.309	1.309
Medio pollo patamusto Cong ch / Split Chicken Drumstick & Thigh, bn-in frozen	73.000		73.000		95.586		1.309	1.309
**** CANAL, MEDIA CANAL, CUARTO COMPENSADO, CUARTO COMBINADO CON HUESO / BONEIN CARCASE, SIDE, COMPENSATED QUARTERS, COMBINED QUARTERS	11.355.029		11.355.029		22.422.399		1.975	1.975
Gallina entera c/menudos Cong ch / Whole Hen w/giblets, bn-in frozen	46.330		46.330		55.133		1.190	1.190
Gallina entera Grado A Cong ch / Whole Hen A Grade, bn-in frozen	524.009		524.009		682.936		1.303	1.303
Gallina entera s/menudos Cong ch / Whole Hen w/out giblets, bn-in frozen	246.890		246.890		258.393		1.047	1.047
Pollo entero c/menudos Cong ch / Whole Chicken w/giblets, bn-in frozen	9.646.000		9.646.000		19.829.747		2.056	2.056
Pollo entero Grado A Cong ch / Whole Chicken A Grade, bn-in frozen	117.000		117.000		247.473		2.115	2.115
Pollo entero Grado B Cong ch / Whole Chicken B Grade, bn-in frozen	38.376		38.376		62.522		1.629	1.629
Pollo entero s/menudos Cong ch / Whole Chicken w/out giblets, bn-in frozen	736.424		736.424		1.286.196		1.747	1.747
**** CARNES CHICAS / GENERIC TRIMMINGS	163.430		163.430		93.195		570	570
Recortes de pollo Cong / Chicken Trimmings, frozen	163.430		163.430		93.195		570	570
* CARNE DE ANIMALES DE CAZA MENOR / SMALL GAME MEAT	196.835	0,05	196.835	0,05	1.405.831	0,08	7.142	7.142
** REFRIGERADA / REFRIGERATED	196.835	0,05	196.835	0,05	1.405.831	0,08	7.142	7.142

Exportaciones totales del sector cárnico - por producto



TOTAL MEAT EXPORTS - BY PRODUCT
2013

Volumen (peso embarque, peso canal) e importe FOB
Quantity (shipped weight, carcass weight) and FOB Value

PRODUCTO / PRODUCT	KGS.		KGS.		DOLARES DOLLARS	%	INGRESO PROMEDIO AVERAGE INCOME	
	P. EMBARQUE SHIPPED W.	%	P. CANAL CARCASS W.	%			USD/TON P. EMB. SHIP.W.	USD/TON P. CANAL CARC.W.
*** CONGELADA / FROZEN	196.835	0,05	196.835	0,08	1.405.831	0,08	7.142	7.142
*** CANAL, MEDIA CANAL, CUARTO COMPENSADO, CUARTO COMBINADO CON HUESO / BONEIN CARCASE, SIDE, COMPENSATED QUARTERS, COMBINED QUARTERS	153.111		153.111		930.114		6.075	6.075
Liebre Ctes Cong sh / Hare Cuts, B-in frozen	153.111		153.111		930.114		6.075	6.075
**** CANAL, MEDIA CANAL, CUARTO COMPENSADO, CUARTO COMBINADO SIN HUESO / BONELESS CARCASE, SIDE, COMPENSATED QUARTERS, COMBINED QUARTERS	43.724		43.724		475.718		10.880	10.880
Liebre Ctes Cong sh / Hare Cuts, bns frozen	43.724		43.724		475.718		10.880	10.880
* MENUENCIAS / OFFALS	26.636.092	6,35	85.786.127	5,13	3.221		3.221	
** BOVINAS / BEEF	25.634.322	6,11	83.190.287	4,98	3.245		3.245	
*** CONGELADAS / FROZEN	25.610.246	6,11	83.084.462	4,97	3.244		3.244	
Aorta Bov Cong Comest / Beef Aorta, frozen, edible	293.403		1.167.205		3.978		3.978	
Bazo Bov Cong Comest / Beef Spleen, frozen, edible	25.258		18.405		729		729	
Carne de cabeza Bov Cong Comest / Beef Head Meat, frozen, edible	1.015.217		2.997.641		2.953		2.953	
Carne de quijada Bov Cong Comest / Beef Cheek Meat, frozen, edible	1.132.720		4.593.628		4.055		4.055	
Corazón Bov Cong Comest / Beef Heart, frozen, edible	1.051.618		2.028.817		1.929		1.929	
Degolladura Bov Cong Comest / Beef Sticking, frozen, edible	123.827		372.607		3.009		3.009	
Hígado Bov Cong Comest / Beef Liver, frozen, edible	4.345.068		5.166.330		1.189		1.189	
Labio Bov Cong Comest / Oxlips, frozen, edible	950.370		1.332.508		1.402		1.402	
Lengua Bov blanca Cong Comest / Beef Tongue, White, frozen, edible	365.119		2.181.529		5.975		5.975	
Lengua Bov pigmentada Cong Comest / Beef Tongue, Porkmented, frozen, edible	29.014		171.541		5.912		5.912	
Lengua Bov Comb Cong Comest / Beef Tongue, Cmb, frozen, edible	1.363.200		8.177.725		5.999		5.999	
Librillo Bov crudo Cong Comest / Beef Bible, Raw, frozen, edible	149.523		682.791		4.566		4.566	
Librillo Bov Proc natural Cong Comest / Beef Bible, Precooked, Natural, frozen, edible	1.917.414		9.253.628		4.826		4.826	
Librillo Bov Proc pigmentado Cong Comest / Beef Bible, Precooked, Porkmented, frozen, edible	6.097		28.595		4.690		4.690	
Librillo Bov Proc blanqueado Cong Comest / Beef Bible, Precooked, Bleached, frozen, edible	103.177		482.928		4.681		4.681	
Librillo Bov Proc recortos Cong Comest / Beef Bible Pieces, Precooked, frozen, edible	50.867		72.580		1.427		1.427	
Ligamento cervical Bov Cong Comest / Beef Paddywhack frozen, edible	819.112		1.883.762		2.300		2.300	
Molleja Bov Cong Comest / Beef Sweetbread, frozen, edible	34.827		254.768		7.315		7.315	
Mondongo Bov crudo Cong Comest / Beef Tripe, Raw, frozen, edible	182.881		338.972		1.854		1.854	

Cuadro / Table 4.9

Exportaciones totales del sector cárnico - por producto



TOTAL MEAT EXPORTS - BY PRODUCT
2013

Volumen (peso embarque, peso canal) e importe FOB
Quantity (shipped weight, carcass weight) and FOB Value

PRODUCTO / PRODUCT	KGS.		KGS.		DOLARES DOLLARS	%	INGRESO PROMEDIO AVERAGE INCOME	
	P. EMBARQUE SHIPPED W.	%	P. CANAL CARCASE W.	%			USD/TON P. EMB. SHIP.W.	USD/TON P. CANAL CARC.W.
Mondongo Bov Proc natural Cong Comest / Beef Tripe, Precooked, Natural, frozen, edible	5.502.956		20.027.316				3.639	
Mondongo Bov Proc pigmentado Cong Comest / Beef Tripe, Precooked, Porkmented, frozen, edible	172.507		606.347				3.515	
Mondongo Bov Proc blanqueado Cong Comest / Beef Tripe, Precooked, Bleached, frozen, edible	42.703		121.060				2.835	
Mondongo Bov Proc Gorro Cong Comest / Beef Honeycomb, Precooked, frozen, edible	919.090		3.577.862				3.893	
Mondongo Bov Proc recortes Cong Comest / Beef Tripe Pieces, Precooked, frozen, edible	7.270		10.546				1.451	
Nuez de quijada Bov Cong Comest / Beef Cheek Meat, Papillae off, frozen, edible	239.516		876.285				3.659	
Pulmón Bov Cong Comest / Beef Lungs, frozen, edible	384.348		222.295				578	
Rabo Bov Cong Comest / Oxtail, frozen, edible	2.182.946		9.521.990				4.362	
Riñón Bov Cong Comest / Beef Kidney, frozen, edible	616.162		748.611				1.215	
Tendones, ligamentos Bov Cong Comest / Beef Tendons & Ligaments, frozen, edible	1.584.037		6.166.188				3.893	
*** COCIDAS-CONGELADAS / COOKED-FROZEN	24.076	0,01	105.825	0,01			4.395	
Tendones, ligamentos Bov Coc-Cong Comest / BeefTendons & Ligaments, Cooked frozen, edible	14		99				7.100	
Lengua Bov Coc-Cong Comest / Beef tongue cooked frozen edible	5.304		58.831				11.092	
Chinchulin Bov Coc-Cong Comest / Beef Chitterlings, Cooked frozen, edible	18.758		46.895				2.500	
** OVINAS / OVINE	710.586	0,17	2.193.761	0,13			3.087	
*** CONGELADAS / FROZEN	710.586	0,17	2.193.761	0,13			3.087	
Corazón Ov Cong Comest / Ov. Heart, frozen, edible	57.776		64.088				1.109	
Hígado Ov Cong Comest / Ov. Liver, frozen, edible	91.153		83.445				915	
Lengua Ov Cong Comest / Ov. Tongue, frozen, edible	24.352		63.424				2.604	
Mondongo Ov crudo Cong Comest / Ov. Tripe, Raw, frozen, edible	45.151		188.513				4.175	
Mondongo Ov Proc natural Cong Comest / Ov. Tripe, Precooked, Natural, frozen, edible	362.480		1.351.673				3.729	
Mondongo Ov Proc blanqueado Cong Comest / Ov. Tripe, Precooked Bleached, frozen, edible	17.573		50.900				2.896	
Rabos Ov Cong Comest / Ov. Tail, frozen, edible	39.904		85.636				2.146	
Riñón Ov Cong Comest / Ov. Kidney, frozen, edible	71.973		305.440				4.244	
Testículo Ov Cong Comest / Ov. Testes, frozen, edible	223		642				2.879	
** EQUINAS / HORSE	172.701	0,04	289.296	0,02			1.675	

Exportaciones totales del sector cárnico - por producto



TOTAL MEAT EXPORTS - BY PRODUCT
2013

Volumen (peso embarque, peso canal) e importe FOB
Quantity (shipped weight, carcass weight) and FOB Value

PRODUCTO / PRODUCT	KGS.		KGS.		DOLARES DOLLARS	%	INGRESO PROMEDIO AVERAGE INCOME	
	P. EMBARQUE SHIPPED W.	%	P. CANAL CARCASS W.	%			USD/TON P. EMB. SHIP.W.	USD/TON P. CANAL CARC.W.
*** CONGELADAS / FROZEN	172.650	0,04	289.245	0,02	1.675			
Corazón Equ Cong Comest / Horse Heart, frozen, edible	14.425		22.035		1.528			
Hígado Equ Cong Comest / Horse Liver, frozen, edible	21.348		20.919		980			
Lengua Equ Cong Comest / Horse Tongue, frozen, edible	7.225		16.818		2.328			
Pulmón Equ Cong Comest / Horse Lung, frozen, edible	4.004		7.238		1.807			
Tendón Equ Cong Comest / Horse Tendon, frozen, edible	11.938		43.330		3.629			
Tripa gorda Equ Cong Comest / Horse Large Intestine, frozen, edible	44.379		97.925		2.207			
Intestino Equ Cong Comest / Horse Intestine, Frozen, Edible	67.632		78.910		1.167			
Estómago Equ Cong Comest / Horse Stomach, Frozen, Edible	1.698		2.070		1.219			
*** ENFRIADAS / CHILLED	51	(.)	51	(.)	1.000			
Estómago Equ Enf Comest / Horse Stomach, Chilled, Edible	51		51		1.000			
** PORCINAS / PORK	8.773	(.)	5.616	(.)	640			
*** CONGELADAS / FROZEN	8.773	(.)	5.616	(.)	640			
Hígado Por Cong Comest / Pork Liver frozen, edible	8.773		5.616		640			
** DE AVE / POULTRY	109.710	0,03	107.168	0,01	977			
*** CONGELADAS / FROZEN	109.710	0,03	107.168	0,01	977			
Cogote de pollo Cong Comest / Chicken Neck, frozen, edible	55.530		30.494		549			
Corazón de pollo Cong Comest / Chicken Heart, frozen, edible	3.750		7.950		2.120			
Panza de pollo Cong Comest / Chicken Crop, frozen, edible	50.430		68.724		1.363			
* SUBPRODUCTO RESIDUAL COMESTIBLE / REMAINING EDIBLE BYPRODUCT	14.912.459	3,56	14.806.495	0,89	993			
** BOVINO / BEEF	12.584.598	3,00	12.593.844	0,75	1.001			
*** CONGELADO / FROZEN	12.584.564	3,00	12.593.684	0,75	1.001			
Cuajo Bov Cong Comest / Beef Rennet, frozen, edible	423.252		348.127		823			
Grasa en rama Bov Cong Comest / Beef Carcass Fat, frozen edible	4.338.043		3.929.573		906			
Hueso Bov Cong Comest / Beef Bone, frozen, edible	7.127.769		6.380.097		895			
Membranas, serosas Bov Cong Comest / Beef Membranes, frozen edible	565.535		1.261.479		2.231			
Penes Bov Cong Comest / Beef Pizzle, frozen, edible	129.966		674.407		5.189			
*** COCIDO-CONGELADO / COOKED-FROZEN	34	(.)	160	(.)	4.700			
Membranas, Serosas Bov Coc-Cong Comest / Beef Membranes, Cooked frozen, edible	34		160		4.700			
** OVINO / OVINE	1.004.139	0,24	1.264.170	0,08	1.259			

Exportaciones totales del sector cárnico - por producto



TOTAL MEAT EXPORTS - BY PRODUCT
2013

Volumen (peso embarque, peso canal) e importe FOB
Quantity (shipped weight, carcass weight) and FOB Value

PRODUCTO / PRODUCT	KGS.		%	KGS.		DOLARES DOLLARS	%	INGRESO PROMEDIO AVERAGE INCOME	
	P. EMBARQUE SHIPPED W.	P. CANAL CARCASE W.		P. EMB. SHIP.W.	P. CANAL CARC.W.			USD/TON	USD/TON
*** CONGELADO / FROZEN	1.004.139	0,24		1.264.170	0,08	1.259			
Grasa en rama Ov Cong Comest / Ov. Carcase Fat, frozen edible	44.970			47.455		1.055			
Penes Ov Cong Comest / Penis Ovine	1.694			6.333		3.739			
Hueso Ov Cong Comest / Sheep bone, frozen, edible	957.475			1.210.382		1.264			
** EQUINO / HORSE	1.376	(.)		2.876	(.)	2.089			
*** CONGELADO / FROZEN	1.376	(.)		2.876	(.)	2.089			
Grasa en rama Equ Cong Comest / Horse Carcase Fat, frozen edible	1.051			2.290		2.178			
Pene Equ Cong Comest / Horse Pizzle, Frozen, Edible	325			586		1.802			
** DE AVE / POULTRY	1.322.345	0,32		945.605	0,06	715			
*** GENÉRICO / GENERIC	767.475	0,18		670.915	0,04	874			
Garras de ave Comest / Poultry Paws, edible	767.475			670.915		874			
*** CONGELADO / FROZEN	554.870	0,13		274.690	0,02	495			
Carcasa de pollo Cong / Frozen Chicken Carcass	554.870			274.690		495			
* SUBPRODUCTO PRIMARIO PARA USO INDUSTRIAL / PRIMARY BYPRODUCT FOR INDUSTRIAL USE	50.633.660	12,07		40.664.256	2,43	803			
** BOVINO / BEEF	49.834.470	11,88		40.112.640	2,40	805			
*** GENÉRICO / GENERIC	46.180.235	11,01		38.074.397	2,28	824			
Asta Bov p/uso Indstr / Bov. Horns, ind.	34.622			71.509		2.065			
Cálculo biliar Bov p/uso Indstr / Bov. Gallstone, ind.	1			18.555		18.554.580			
Cartilago escapular Bov p/uso Indstr / Bov. Scapular Cartilage, ind.	39.025			37.829		969			
Cerda Bov p/uso Indstr / Bov. Bristles, ind.	25.579			117.805		4.606			
Pezuña Bov p/uso Indstr / Bov Hooves, ind.	57.330			23.452		409			
Sebo Bov p/uso Indstr / Bov Tallow, ind.	45.835.675			37.621.063		821			
Tráquea Bov p/uso Indstr / Bov Trachea, ind.	188.003			184.185		980			
*** CONGELADO / FROZEN	3.654.235	0,87		2.038.242	0,12	558			
Higado Bov p/uso Indstr Cong / Bov Liver, ind. frozen	1.345.877			686.090		510			
Laringe Bov p/uso Indstr Cong / Bov Larynx, ind. frozen	194.186			151.225		779			
Páncreas Bov p/uso Indstr Cong / Bov Pancreas, ind. frozen	25.890			54.764		2.115			
Placenta y cotiledones Bov p/uso Indstr Cong / Bov Placenta & Cotyledons, ind. frozen	64.732			157.482		2.433			
Pulmón Bov p/uso Indstr Cong / Bov Lungs, ind. frozen	1.974.794			965.523		489			
Esófago Bov p/uso Indstr Cong / Weasand Industrial use	48.756			23.159		475			

Cuadro / Table 4.9

Exportaciones totales del sector cárnico - por producto



TOTAL MEAT EXPORTS - BY PRODUCT
2013

Volumen (peso embarque, peso canal) e importe FOB
Quantity (shipped weight, carcase weight) and FOB Value

PRODUCTO / PRODUCT	KGS.		KGS.		DOLARES DOLLARS	%	INGRESO PROMEDIO AVERAGE INCOME	
	P. EMBARQUE SHIPPED W.	%	P. CANAL CARCASE W.	%			USD/TON P. EMB. SHIP.W.	USD/TON P. CANAL CARC.W.
** OVINO / OVINE	657.922	0,16	399.208	0,02	607			
*** GENÉRICO / GENERIC	657.922	0,16	399.208	0,02	607			
Hígado Ov p/uso Indstr / Ov. Liver, ind.	382.343		231.446		605			
Pulmón Ov p/uso Indstr / Ov. Lungs, ind.	274.025		162.518		593			
Testículos Ov p/uso Indstr / Ov. Testes, ind.	1.554		5.244		3.374			
** EQUINO / HORSE	122.448	0,03	123.673	0,01	1.010			
*** GENÉRICO / GENERIC	101.471	0,02	101.869	0,01	1.004			
Bazo Equ p/uso Indstr / Horse Spleen, ind.	11.000		26.400		2.400			
Corazón Equ p/uso Indstr / Horse Heart, ind.	12.359		9.749		789			
Hígado Equ p/uso Indstr / Horse Liver, ind.	16.161		8.462		524			
Lengua Equ p/uso Indstr / Horse Tongue, ind.	4.472		3.462		774			
Pulmón Equ p/uso Indstr / Horse Lung, ind.	8.580		6.516		759			
Tendón Equ p/uso Indstr / Horse Sinew, ind.	1.485		1.263		850			
Traquea Equ p/uso Indstr / Horse Trachea, ind.	3.022		2.618		866			
Médula Equ p/uso Indstr / Horse spinal cord Ind	326		2.190		6.724			
Aorta Equ p/uso Indstr / Horse Aorta, ind.	949		792		834			
Esófago Equ p/uso Indstr / Horse Weasand, ind.	1.546		1.142		739			
Menudencia Equ Trz p/uso Indstr / Horse Offals in pieces, ind.	36.465		34.267		940			
Pene Equ p/uso Indstr / Horse Pizzle, ind.	1.576		1.634		1.037			
Estomago Equ p/uso Indstr / Horse Stomach Industrial use	3.154		2.666		845			
Cartilago escapular Equ p/uso Indstr / Horse Scapular Cartilage, ind.	347		307		887			
Hueso Equ p/uso Indstr / Horse Bones, ind.	30		401		13.382			
*** CONGELADO / FROZEN	20.977	0,01	21.804	(,)	1.039			
Recortes Equ p/uso Indstr Cong / Horse Trimming, Ind Frozen	2.825		3.841		1.360			
Intestino Equ p/uso Indstr Cong / Horse Intestine, ind. frozen	18.152		17.963		990			
** DE CAZA MENOR / SMALL GAME	18.820	(,)	28.735	(,)	1.527			
*** GENÉRICO / GENERIC	18.820	(,)	28.735	(,)	1.527			
Visceras y recortes de liebre p/uso Indstr / Hare Offals & Trimmings, ind.	18.820		28.735		1.527			
* SUBPRODUCTO INDUSTRIALIZADO / INDUSTRIALIZED BYPRODUCT	49.212.296	11,74	54.831.534	3,28	1.114			
** GENÉRICO / GENERIC	44.346.224	10,58	28.636.162	1,71	646			
*** GENÉRICO / GENERIC	44.346.224	10,58	28.636.162	1,71	646			

Exportaciones totales del sector cárnico - por producto



TOTAL MEAT EXPORTS - BY PRODUCT
2013

Volumen (peso embarque, peso canal) e importe FOB
Quantity (shipped weight, carcass weight) and FOB Value

PRODUCTO / PRODUCT	KGS.		%	KGS.		DOLARES DOLLARS	%	INGRESO PROMEDIO AVERAGE INCOME	
	P. EMBARQUE SHIPPED W.	P. CANAL CARCASE W.		P. EMBARQUE SHIPPED W.	P. CANAL CARCASE W.			USD/TON P. EMB. SHIP.W.	USD/TON P. CANAL CARC.W.
Bilis concentrada / Bile Concentrate	78.278			1.408.848		17.998			
Condroitín (Sulfato sódico) / Chondroitin (Sodium Sulphate)	11.000			1.045.000		95.000			
Harina de asta y pezuña / Horn & Hoof Meal	6.410			2.342		365			
Harina de carne/hueso 45/50% de proteína / Meat & Bone Meal 45/50% protein	41.260.351			22.111.618		536			
Harina de sangre / Blood Meal	1.086.484			1.163.595		1.071			
Hemoglobina en polvo pluso Indust / Haemoglobin Powder	1.532.500			1.646.317		1.074			
Plasma en polvo pluso Indust / Powdered Blood Plasma	371.200			1.258.442		3.390			
** BOVINO / BEEF	4.312.166	1,03	1,38	23.124.781		5.363			
*** GENERICO / GENERIC	108.346	0,03	0,11	1.887.319		17.419			
Extracto de carne Bov 1a calidad / Beef Extract, 1st grade	77.622			1.167.186		15.037			
Grasa industrializada Bov Comest / Bov. Processed Fat, edible	24.000			34.200		1.425			
Suero fetal Bov / Bov. Fetal Serum	6.724			685.934		102.011			
*** HUMEDAD CONTROLADA / CONTROLLED MOISTURE	4.203.820	1,00	1,27	21.237.461		5.052			
Culatos Bov Sal / Beef Fatend, salted	11.000			71.551		6.505			
Tripa orilla Bov Sal 1a calidad, calibrada / Bov. Rounds, salted choice graded	1.578.902			8.335.175		5.279			
Tripa orilla Bov Sal 1a calidad, s/calibrar / Bov. Rounds, salted choice ungraded	55.153			193.435		3.507			
Tripa orilla Bov Sal 2a calidad, calibrada / Bov. Rounds, salted, 2nd quality, graded	134.496			684.384		5.089			
Tripa orilla Bov Sal 2a calidad, s/calibrar / Bov. Rounds, salted, 2nd quality, ungraded	8.147			10.144		1.245			
Tripa orilla Bov Sal s/Clasif, calibrada / Bov. Rounds, salted unclassified graded	569.568			1.657.727		2.910			
Tripa orilla Bov Sal s/Clasif, s/calibrar / Bov. Rounds, salted unclassified ungraded	42.110			128.029		3.040			
Tripa salame Bov Sal 1a calidad calibrada / Bov. Middles, salted choice graded	574.570			3.565.894		6.206			
Tripa salame Bov Sal 1a calidad s/calibrar / Bov. Middles, salted choice ungraded	33.033			98.784		2.990			
Tripa salame Bov Sal s/Clasif calibrada / Bov. Middles, salted unclassified graded	490.779			2.428.456		4.948			
Tripón Bov Sal / Bov. Bung, salted	706.062			4.063.882		5.756			
** OVINO / OVINE	276.688	0,07	0,11	1.878.233		6.788			
*** CONGELADO / FROZEN	257.528	0,06	0,08	1.324.102		5.142			
Tripa Ov Cong / Ov. Gut, frozen	257.528			1.324.102		5.142			
*** HUMEDAD CONTROLADA / CONTROLLED MOISTURE	19.160	(.)	0,03	554.131		28.921			
Tripa Ov Sal calibrada 1a. Calidad / Ov Caseings, graded choice	8.200			306.491		37.377			
Tripa Ov Sal s/calibrar 1a. calidad / Ov Caseings, ungraded choice	936			46.400		49.591			
Tripa Ov Sal s/calibrar 2a. calidad / Ov. Caseings, ungraded 2nd quality	10.024			201.240		20.075			

Cuadro / Table 4.9

Exportaciones totales del sector cárnico - por producto



TOTAL MEAT EXPORTS - BY PRODUCT
2013

Volumen (peso embarque, peso canal) e importe FOB
Quantity (shipped weight, carcass weight) and FOB Value

PRODUCTO / PRODUCT	KGS.		KGS.		DOLARES DOLLARS	%	INGRESO PROMEDIO AVERAGE INCOME	
	P. EMBARQUE SHIPPED W.	%	P. CANAL CARCASS W.	%			USD/TON P. EMB. SHIP.W.	USD/TON P. CANAL CARC.W.
** EQUINO / HORSE	168.489	0,04	780.943	0,05	4.635			
*** CONGELADO / FROZEN	121.089	0,03	488.168	0,03	4.031			
Tripa Equ Cong / Horse Case/ings, frozen	121.089		488.168		4.031			
*** HUMEDAD CONTROLADA / CONTROLLED MOISTURE	47.400	0,01	292.774	0,02	6.177			
Tripa orilla Equ Sal 1a calidad calibrada / Horse Rounds, salted choice graded	47.400		292.774		6.177			
** PORCINO / PORK	108.730	0,03	411.416	0,02	3.784			
*** HUMEDAD CONTROLADA / CONTROLLED MOISTURE	108.730	0,03	411.416	0,02	3.784			
Tripa orilla Por Sal s/Clasif calibrada / Pork Rounds, salted unclassified graded	108.730		411.416		3.784			
* PRODUCTO CARNICO PARA ALIMENTACION ANIMAL / MEAT PRODUCT FOR ANIMAL FODDAGE	564.230	0,13	1.253.516	0,08	2.222			
** GENERICO / GENERIC	564.230	0,13	1.253.516	0,08	2.222			
*** GENERICO / GENERIC	529.562	0,13	1.232.658	0,07	2.328			
Alimentos preparados para perros y gatos / Dog & Cat Processed Food	529.562		1.232.658		2.328			
*** CONGELADO / FROZEN	34.668	0,01	20.857	()	602			
Hígado p/uso Indstr Cong (p/alim.animal) / Liver, ind frozen for animals foodage	13.885		8.304		598			
Pulmón p/uso indstr Cong (p/alim. animal) / Lungs, ind frozen for animal foodage	17.440		10.534		604			
Riñón p/uso indstr Cong (p/alim.animal) / Kidney, ind frozen for animal foodage	3.343		2.019		604			
TOTAL	419.332.147	100,00	1.670.798.263	100,00	3.984			

Publicación digital / Semanal

BOLETÍN SEMANAL DIGITAL

Herramienta fundamental para el análisis de los negocios. Es una publicación de acceso libre y se encuentra disponible en nuestro sitio web:

www.inac.gub.uy / Sector INFORMACIÓN DE MERCADO



BOLETÍN SEMANAL DIGITAL

Presenta una SÍNTESIS DE LA INFORMACIÓN de faena, exportaciones y precios actualizada a la semana anterior. Adicionalmente se incluye un archivo en formato Excel que permite a los distintos usuarios trabajar directamente con los datos y realizar cálculos y operaciones.



Publicaciones impresas

Cifras anuales dos veces al año

Anuario estadístico Año agrícola

Anuario estadístico Año civil



Centralizando la información de interés para el Productor

Una selección de datos del mercado junto a información individual de los productores. La posibilidad de disponer de una síntesis actualizada semanalmente sobre los principales indicadores: precios de hacienda, situación de la faena, evolución de las exportaciones y valores del novillo tipo.

El acceso online a la información individual de los productores de todas las tropas publicadas por el SEIIC (Sistema Electrónico de Información de la Industria Cárnica).



Un portal al servicio del Sector Cárnico

La mejor forma de procesar y analizar la información de Mercado.

Una nueva forma de organizar y presentar la más completa y actualizada información del sector cárnico. Informes sobre stock, faena, mercado interno, exportaciones, precios y valores, presentados con diferentes opciones de visualización y alternativas de procesamiento.





INSTITUTO NACIONAL DE CARNES
Rincón 545 - C.P. 11.000
Montevideo - Uruguay
www.inac.gub.uy